

Summary

Parcel ID 6020737
PropertyAddress 314 BURLEY RD
 YOUNGSVILLE, LA
Neighborhood South of Youngsville
Legal Description TR A SEC 19 T11S R5E (34.649 AC) TR B SEC 19 T11S R5E
 (24.916 AC) TR C SEC 19 T11S R5E (4 AC)
Sect/Twp/Range 19/ 11/ 5
SubdivisionName
TaxDistrict 06 - YOUNGSVILLE
Zoning

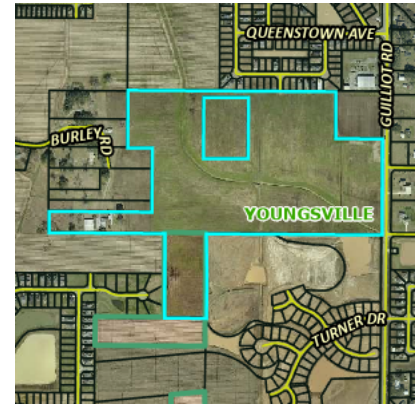

Owner Information

| Owner Name | Percent Interest | Role Type | Address | State | City | Zip |
|-----------------------|------------------|-----------|------------|-------|-------------|------------|
| BURLEY WILLIAM CALVIN | 100.00 % | OR | PO BOX 226 | LA | YOUNGSVILLE | 70592-0226 |

Exemption Information

| Description | Year | Amount |
|-------------|------|---------|
| Homestead | 2005 | \$7,500 |

Valuation

| Assessed Year | 2025 |
|---------------------------|----------|
| Improvement Market Value | \$46,600 |
| Land Market Value | \$42,740 |
| Total Market Value | \$89,340 |
| Total Assessed Value | \$8,934 |
| Homestead Exemption Value | \$7,500 |
| Total Taxable Value | \$1,434 |

Taxes

| Year | City | Parish |
|------|----------|----------|
| 2025 | \$98.00 | \$123.00 |
| 2024 | \$98.00 | \$124.00 |
| 2023 | \$104.00 | \$115.00 |
| 2022 | \$104.00 | \$115.00 |
| 2021 | \$104.00 | \$116.00 |
| 2020 | \$104.00 | \$116.00 |
| 2019 | \$103.00 | \$110.00 |
| 2018 | \$103.00 | \$112.00 |
| 2017 | \$103.00 | \$112.00 |
| 2016 | \$103.00 | \$112.00 |
| 2015 | \$86.00 | |
| 2014 | \$45.00 | |
| 2013 | \$45.00 | |
| 2012 | \$45.00 | |
| 2011 | \$45.00 | |
| 2010 | \$45.00 | |
| 2009 | \$45.00 | |
| 2008 | \$45.00 | |
| 2007 | \$40.00 | |
| 2006 | \$40.00 | |

Buildings

Building 1 - Singlewide

Building 2 - Storage Building/Workshop/Garage Detached

Building 3 - Storage Building/Workshop/Garage Detached

Land

| Land Description | LTC Code | Deed Units | Assessed Land Value |
|---------------------------|----------|------------|---------------------|
| Ag Land I >=3 Ac A1 | 1000 | 4.75 | \$190 |
| Ag Land II >=3 Ac A2 | 1100 | 19.48 | \$652 |
| Ag Land III >=3 Ac A3 | 1200 | 37.54 | \$927 |
| Fresh Marsh Use <3 Ac | 2050 | 0.77 | \$5 |
| Res NonSubd Lot <=1 Ac UL | 3600 | 1 | \$2,500 |

Sales

| Recording Date | Sale Date | Sale Price | Document Type | Document Number |
|----------------|------------|------------|--------------------------|-----------------|
| 9/27/2004 | 9/27/2004 | \$0 | Donation | 200400044443 |
| 9/12/2003 | 9/10/2003 | \$0 | Donation | 200300048927 |
| 9/12/2003 | 9/10/2003 | \$0 | Transfer of Property | 200300048926 |
| 2/7/1992 | 2/7/1992 | \$0 | Transfer of Property | 199200004384 |
| 12/2/1991 | 10/30/1991 | \$0 | Sheriff Deed | 199100037049 |
| 5/7/1991 | 5/7/1991 | \$0 | Renunciation of Usufruct | 199100013544 |
| 7/8/1987 | 7/8/1987 | \$0 | Renunciation of Usufruct | 198700022551 |
| 5/8/1986 | 5/6/1986 | \$0 | Renunciation of Usufruct | 198600015232 |
| 5/8/1986 | 5/6/1986 | \$0 | Quitclaim | 198600015230 |
| 11/2/1981 | 11/2/1981 | \$0 | Partition | 198100029832 |

No data available for the following modules: Additional Property Addresses, Map, Extra Features, Comp Search (Mixed), Related Parcels.

The information supplied by the Lafayette Parish Assessor's office is public information data and must be accepted and used with the understanding that the data was collected for the purpose of creating a Property Tax Roll per Louisiana Statute. The Lafayette Parish Assessor makes no warranties, expressed or implied, concerning the accuracy, completeness, reliability, or suitability of this data for any particular use and assumes no liability for the use or misuse of this public information and

| [User Privacy Policy](#) | [GDPR Privacy Notice](#)
Last Data Upload: 6/4/2026, 6:42:02 AM

[Contact Us](#)

Developed by
 **SCHNEIDER**
GEOSPATIAL