

Summary

Parcel ID 6020723
PropertyAddress 322 BURLEY RD
 YOUNGSVILLE, LA
Neighborhood South of Youngsville
Legal Description SEC 19 T11S R5E (69.112 AC)(1020.21FT FRONT)(1981-29832
 PLAT) (SHOWN AS PLOT 3)
Sect/Twp/Range 19/ 11/ 5
SubdivisionName
TaxDistrict 06 - YOUNGSVILLE
Zoning

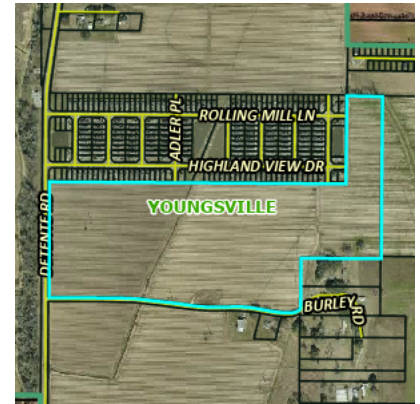

Owner Information

Owner Name	Percent Interest	Role Type	Address	State	City	Zip
BURLEY DANIEL BRIAN	33.33 %	ON	PO BOX 350	LA	YOUNGSVILLE	70592-0350
BURLEY MICHAEL FRANCIS	33.33 %	ON	PO BOX 350	LA	YOUNGSVILLE	70592-0350
BURLEY DAVID BENJAMIN	33.33 %	ON	PO BOX 350	LA	YOUNGSVILLE	70592-0350

Valuation

Assessed Year	2025
Improvement Market Value	\$0
Land Market Value	\$19,760
Total Market Value	\$19,760
Total Assessed Value	\$1,976
Homestead Exemption Value	
Total Taxable Value	\$1,976

Taxes

Year	City	Parish
2025	\$22.00	\$169.00
2024	\$22.00	\$171.00
2023	\$23.00	\$171.00
2022	\$23.00	\$171.00
2021	\$23.00	\$172.00
2020	\$23.00	\$171.00
2019	\$23.00	\$163.00
2018	\$23.00	\$166.00
2017	\$23.00	\$166.00
2016	\$23.00	\$166.00
2015	\$20.00	\$142.00
2014	\$20.00	\$143.00
2013	\$20.00	\$141.00
2012	\$20.00	\$144.00
2011	\$44.00	\$316.00
2010	\$44.00	\$316.00
2009	\$44.00	\$317.00
2008	\$44.00	\$316.00
2007	\$92.00	\$678.00
2006	\$237.00	\$1,104.00

Land

Land Description	LTC Code	Deed Units	Assessed Land Value
Ag Land II >=3 Ac A2	1100	30.69	\$1,028
Ag Land III >=3 Ac A3	1200	38.41	\$948

Sales

Recording Date	Sale Date	Sale Price	Document Type	Document Number
5/15/2025	5/15/2025	\$0	Judgment of Possession	202500014891
4/21/2008	2/7/2008	\$0	Deed	200800015328
11/19/1986	11/18/1986	\$0	Deed	198600039038
11/2/1981	11/2/1981	\$0	Partition	198100029832
10/18/1978	10/16/1978	\$0	Partition	197800025081

No data available for the following modules: Additional Property Addresses, Exemption Information, Map, Buildings, Extra Features, Comp Search (Mixed), Related Parcels.

The information supplied by the Lafayette Parish Assessor's office is public information data and must be accepted and used with the understanding that the data was collected for the purpose of creating a Property Tax Roll per Louisiana Statute. The Lafayette Parish Assessor makes no warranties, expressed or implied, concerning the accuracy, completeness, reliability, or suitability of this data for any particular use and assumes no liability for the use or misuse of this public information and

| [User Privacy Policy](#) | [GDPR Privacy Notice](#)

[Last Data Upload: 6/4/2026, 6:42:02 AM](#)

[Contact Us](#)

Developed by
 **SCHNEIDER**
GEO SPATIAL