

## Summary

**Parcel ID** 6020728  
**PropertyAddress** 214 BURLEY RD  
 YOUNGSVILLE, LA  
**Neighborhood** South of Youngsville  
**Legal Description** PART PLOT 4 SEC 19 T11S R5E (68.112AC)  
**Sect/Twp/Range** 19/ 11/ 5  
**SubdivisionName**  
**TaxDistrict** 06 - YOUNGSVILLE  
**Zoning**

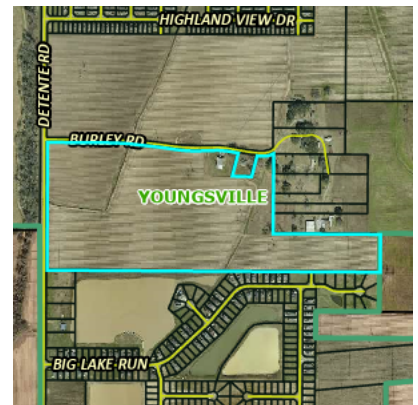

## Owner Information

Owner Name	Percent Interest	Role Type	Address	State	City	Zip
BURLEY FRANCIS M III	100.00 %	ON	PO BOX 468	LA	YOUNGSVILLE	70592-0468

## Valuation

Assessed Year	2025
Improvement Market Value	\$81,000
Land Market Value	\$50,440
Total Market Value	\$131,440
Total Assessed Value	\$17,194
Homestead Exemption Value	
Total Taxable Value	\$17,194

## Taxes

Year	City	Parish
2025	\$189.00	\$1,470.00
2024	\$189.00	\$1,490.00
2023	\$196.00	\$1,442.00
2022	\$196.00	\$1,443.00
2021	\$167.00	\$1,238.00
2020	\$168.00	\$1,237.00
2019	\$195.00	\$1,376.00
2018	\$195.00	\$1,406.00
2017	\$337.00	\$2,427.00
2016	\$337.00	\$2,427.00
2015	\$284.00	\$2,036.00
2014	\$20.00	\$146.00
2013	\$20.00	\$145.00
2012	\$20.00	\$148.00
2011	\$20.00	\$148.00
2010	\$21.00	\$148.00
2009	\$21.00	\$149.00
2008	\$21.00	\$149.00
2007	\$21.00	\$152.00
2006	\$21.00	\$152.00

## Buildings

**Building** 1 - Animal- Kennel

## Land

Land Description	LTC Code	Deed Units	Assessed Land Value
Ag Land I >=3 Ac A1	1000	3.35	\$134
Ag Land II >=3 Ac A2	1100	38.28	\$1,282
Ag Land III >=3 Ac A3	1200	25.43	\$628
Fresh Marsh Use <3 Ac	2050	0.03	\$0
Res NonSubd Lot <=1 Ac UL	3600	1	\$3,000

## Sales

Recording Date	Sale Date	Sale Price	Document Type	Document Number
4/21/2008	2/7/2008	\$0	Agreement	200800015328
6/18/2003	6/18/2003	\$0	Donation	200300031502
5/7/1991	5/7/1991	\$0	Renunciation of Usufruct	199100013543
5/8/1986	5/6/1986	\$0	Cash Sale	198600015231
11/2/1981	11/2/1981	\$0	Partition	198100029832

No data available for the following modules: Additional Property Addresses, Exemption Information, Map, Extra Features, Comp Search (Mixed), Related Parcels.

The information supplied by the Lafayette Parish Assessor's office is public information data and must be accepted and used with the understanding that the data was collected for the purpose of creating a Property Tax Roll per Louisiana Statute. The Lafayette Parish Assessor makes no warranties, expressed or implied, concerning the accuracy, completeness, reliability, or suitability of this data for any particular use and assumes no liability for the use or misuse of this public information and

[User Privacy Policy](#) | [GDPR Privacy Notice](#)  
Last Data Upload: 6/4/2026, 6:42:02 AM

Contact Us

Developed by  
 **SCHNEIDER**  
GEOSPATIAL