

115 GUERNSEY LANE, YOUNGSVILLE, LA 70592



SITE PLAN

SCALE:
1" = 20'-0"

1

OWNER:
INDUSTRIAL SAFETY SOLUTIONS
115 GUERNSEY LAND
YOUNGSVILLE, LA 70592

DESIGNER:

BROUSSARD DESIGN

ENGINEER

N/A

BUILDER:

TBD

SITE INDEX:
A1 TITLE / SITE & VICINITY PLAN
A2 PRESENTATION
A3 FLOOR PLAN
A4 FOUNDATION PLAN
A5 ELEVATIONS
A6 ELEVATIONS
A7 WALL FRAMING PLAN
A8 ROOF/CEILING FRAMING
A9 FRAMING SECTION
A10 FRAMING VIEW
A11 ELECTRICAL
A12 CABINETY LAYOUT

PROJECT DATA
OCCUPANCY: BUSINESS (B)
APN: 6060242
CONSTRUCTION TYPE V-B / V (000)
SQUARE FOOTAGE: 1,242 SQ. FT.

SCOPE OF WORKS

THIS PROJECT INVOLVES CONSTRUCTION OF A 1,242 SQ. FT. ADDITION TO THE EXISTING BUILDING OF INDUSTRIAL SAFETY SOLUTIONS LOCATED IN UB LANDRY INDUSTRIAL PARK PHASE 2, 115 GUERNSEY LANE IN YOUNGSVILLE, LA. THE ADDITION WILL INCLUDE 6 OFFICES, A CONFERENCE ROOM, RESTROOM, BREAKROOM, COPIER & FILE STORAGE ROOM, HALLWAY, AND MECHANICAL ROOM. THE ADDITION WILL BE ATTACHED TO THE EXISTING STRUCTURE WITH ACCESS DIRECTLY FROM THE EXISTING TO THE ADDITION.

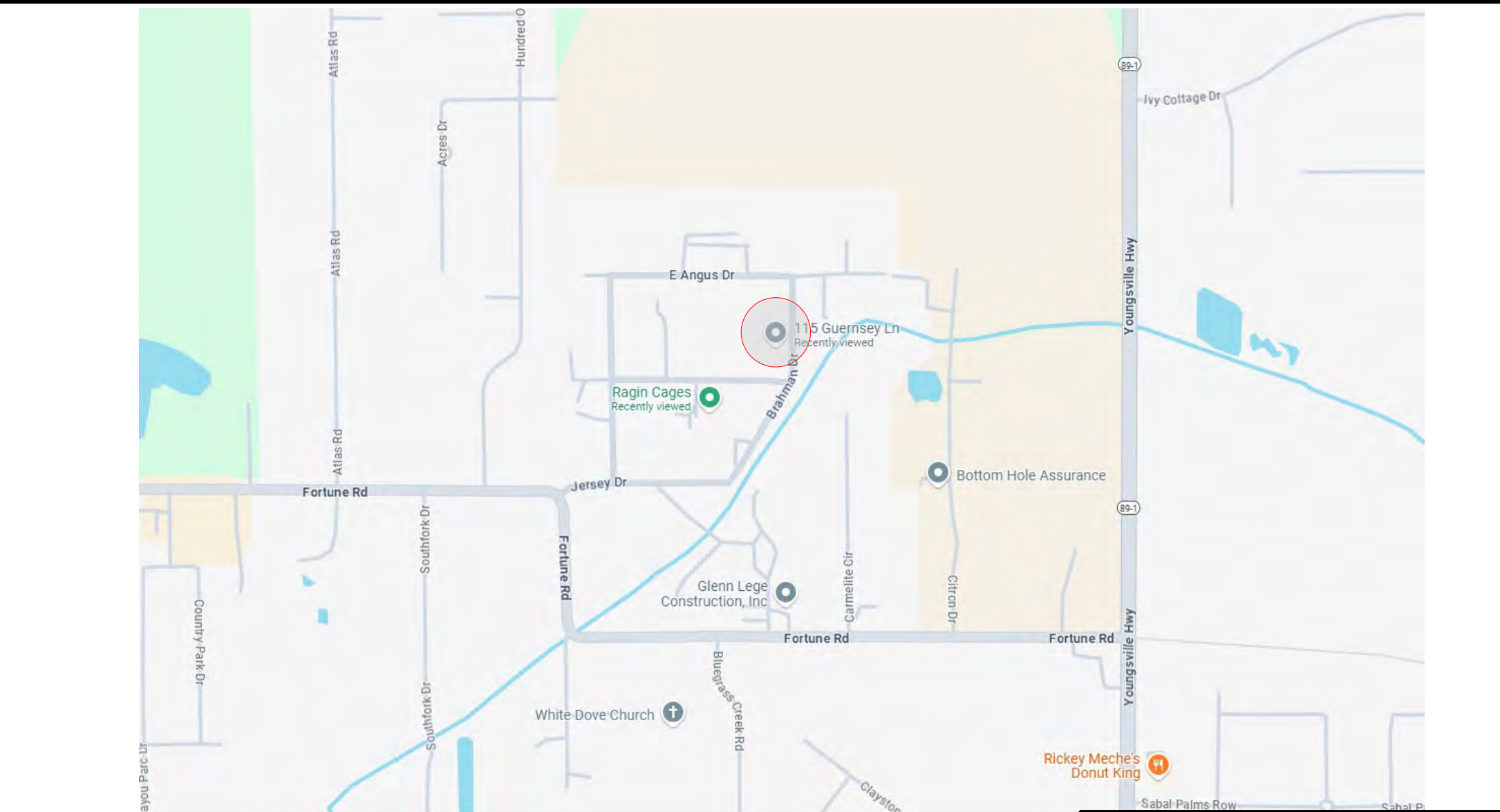

VICINITY MAP

GENERAL NOTES

1. ALL WORKMANSHIP AND MATERIALS SHALL CONFORM TO THE REQUIREMENTS OF THE LOUISIANA STATE UNIFORM CODE AND THE 2023 EDITION OF THE INTERNATIONAL BUILDING CODE.
2. BEFORE ANY WORK HAS BEGUN, THE CONTRACTOR SHALL MAKE A THOROUGH INSPECTION OF THE BUILDING AND SITE TO CHECK AND VERIFY ALL DIMENSIONS AND CONDITIONS NOTING EXISTING WORK TO REMAIN AND NOTIFYING THE OWNER AND DRAFTER IN WRITING OF ANY DISCREPANCIES BETWEEN EXISTING CONDITIONS AND THOSE SHOWN ON THE CONSTRUCTION DOCUMENTS.
3. ANY OMISSIONS, CONFLICTS, OR DISCREPANCIES BETWEEN THE VARIOUS ELEMENTS OF THE CONSTRUCTION DOCUMENTS AND OR SPECIFICATIONS SHALL BE BROUGHT TO THE ATTENTION OF THE OWNER AND DRAFTER. ALL WORK IS TO BE COORDINATED SO THAT COOPERATION BETWEEN THE TRADES WHERE REQUIRED IS ACCOMPLISHED.
4. VERIFY ALL OPENINGS THROUGHOUT CONSTRUCTION WITH ALL PARTICIPANTS TRADES SUCH AS HEATING, PLUMBING, ELECTRICAL TRADES FOR SIZE AND LOCATION. NOTIFY OWNER AND DRAFTER IN WRITING OF ANY DEVIATIONS FROM THE CONSTRUCTION DOCUMENTS.
5. FOLLOW DIMENSIONS EXPLICITLY, DO NOT SCALE DRAWINGS. CONFIRM WITH DRAFTER BEFORE PROCEEDING IF CONFLICTS ARISE.
6. VERIFY & COORDINATE EXTERIOR HARDSCAPE, LANDSCAPE & IRRIGATION SYSTEMS WITH OWNER AND LANDSCAPE DRAFTER/ARCHITECT.

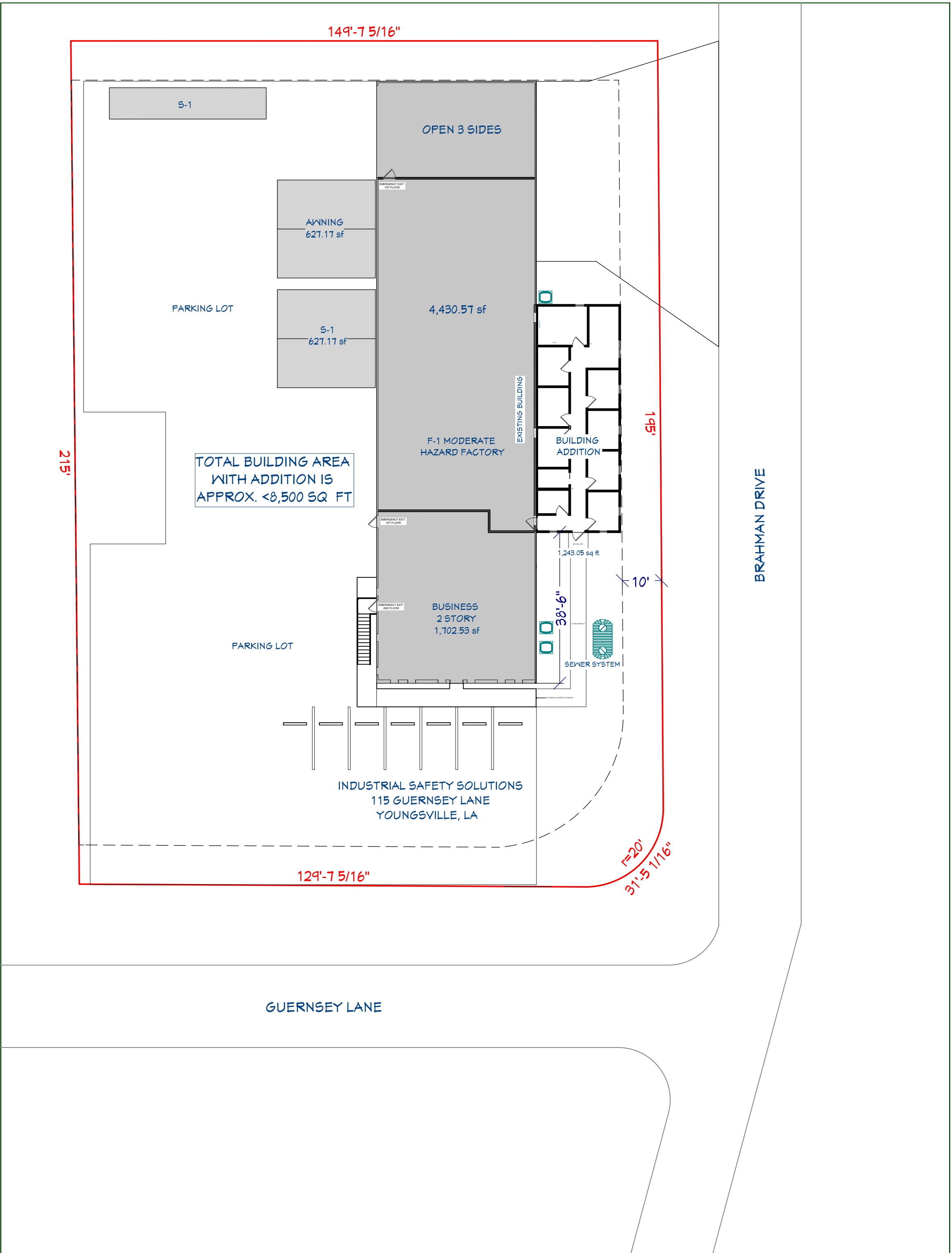
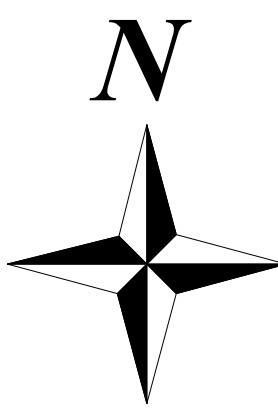

BROUSSARD DESIGN

139 ST. PIERRE BLVD
CARENGRO, LA 70520
337-956-5636

REVISIONS
1
2

THIS SET OF CONSTRUCTION DOCUMENTS, INCLUDING ALL IDEAS AND DESIGN, ARE MEANS OF PROFESSIONAL SERVICES AS THE PROPERTY OF BROUSSARD DESIGN AND IS NOT TO BE USED, EITHER ENTIRELY OR PARTIALLY, FOR ANY OTHER PROJECTS WITHOUT THE WRITTEN AUTHORIZATION OF BROUSSARD DESIGN. THE REPRODUCTION OR MODIFICATION OF THIS DOCUMENT WITHOUT THE PRIOR WRITTEN CONSENT OF BROUSSARD DESIGN IS PROHIBITED. THIS DOCUMENTATION INCLUDES NEW WORK AND DOES NOT NECESSARILY INCLUDE AS-BUILT OR EXISTING CONDITIONS. BROUSSARD DESIGN DOES NOT WARRANT, IN ANY WAY, THE ACCURACY OF THIS INFORMATION, AND SHALL NOT BE RESPONSIBLE FOR ANY DISCREPANCY BETWEEN THIS DOCUMENT AND EXISTING CONDITIONS.

INDUSTRIAL SAFETY SOLUTIONS
115 GUERNSEY LANE
YOUNGSVILLE, LA 70592

CLIENT: REVIEWED FOR STATE FIRE MARSHAL AS PER REVIEW LETTER BY: MIRIAM DOUGLAS

Miriam Douglas

TITLE	SITE PLAN
DATE	7/18/2025
SCALE	1/8" = 1'-0"
DESIGNER	TED BROUSSARD

SHEET
A1



EXISTING BUILDING
SCALE: N/A



OFFICES ADDED
SCALE: N/A

PRESENTATION

SCALE:
N/A

2

REVISIONS

1	
2	

THIS SET OF CONSTRUCTION DOCUMENTS, INCLUDING ALL IDEAS AND DESIGN, ARE MEANS OF PROFESSIONAL SERVICES AS THE PROPERTY OF BROUSSARD DESIGN AND IS NOT TO BE USED EITHER ENTIRELY OR PARTIALLY FOR ANY OTHER PROJECTS WITHOUT THE WRITTEN AUTHORIZATION OF BROUSSARD DESIGN. THE REPRODUCTION OR MODIFICATION OF THIS DOCUMENT WITHOUT THE PRIOR WRITTEN CONSENT OF BROUSSARD DESIGN IS PROHIBITED. THIS DOCUMENTATION INCLUDES NEW WORK AND DOES NOT NECESSARILY INCLUDE AS-BUILT OR EXISTING CONDITIONS. BROUSSARD DESIGN DOES NOT WARRANT, IN ANY WAY, THE ACCURACY OF THIS INFORMATION, AND SHALL NOT BE RESPONSIBLE FOR ANY DISCREPANCY BETWEEN THIS DOCUMENT AND EXISTING CONDITIONS.

INDUSTRIAL SAFETY SOLUTIONS
115 GUERNSEY LANE
YOUNGSVILLE, LA 70592

CLIENT: REVIEWED FOR
STATE FIRE MARSHAL
AS PER REVIEW LETTER
BY: MIRIAM DOUGLAS

Miriam Douglas

2	
TITLE	PRESENTATION
DATE	7/18/2025
SCALE	N/A
DESIGNER	TED BROUSSARD

SHEET

A2

ROOM FINISH SCHEDULE							
ROOM NAME	CEILING HEIGHT	WALL MATERIAL	FLOOR FINISH	CEILING FINISH	BASE MOLDING	WINDOW CASING	DOOR CASING
BREAK ROOM	9'7 1/8"	DRYWALL FIRE RATED 5/8"	VINYL PLANK	DRYWALL FIRE RATED 5/8"	STOCK	STOCK	STOCK
CONFERENCE	9'7 1/8"	DRYWALL FIRE RATED 5/8"	CARPET-01 DOVER, CARPET PADDING	DRYWALL FIRE RATED 5/8"	STOCK	STOCK	STOCK
COPIER & FILE STORAGE	9'7 1/8"	DRYWALL FIRE RATED 5/8"	VINYL PLANK	DRYWALL FIRE RATED 5/8"	STOCK		STOCK
HALL	9'7 1/8"	DRYWALL FIRE RATED 5/8"	CARPET-01 DOVER, CARPET PADDING	DRYWALL FIRE RATED 5/8"	STOCK	STOCK	STOCK
MECH	9'7 1/8"	DRYWALL FIRE RATED 5/8"	VINYL PLANK	DRYWALL FIRE RATED 5/8"	STOCK		STOCK
OFFICE 1	9'7 1/8"	DRYWALL FIRE RATED 5/8"	CARPET-01 DOVER, CARPET PADDING	DRYWALL FIRE RATED 5/8"	STOCK		STOCK
OFFICE 2	9'7 1/8"	DRYWALL FIRE RATED 5/8"	CARPET-01 DOVER, CARPET PADDING	DRYWALL FIRE RATED 5/8"	STOCK		STOCK
OFFICE 3	9'7 1/8"	DRYWALL FIRE RATED 5/8"	CARPET-01 DOVER, CARPET PADDING	DRYWALL FIRE RATED 5/8"	STOCK	STOCK	STOCK
OFFICE 4	9'7 1/8"	DRYWALL FIRE RATED 5/8"	CARPET-01 DOVER, CARPET PADDING	DRYWALL FIRE RATED 5/8"	STOCK	STOCK	STOCK
OFFICE 5	9'7 1/8"	DRYWALL FIRE RATED 5/8"	CARPET-01 DOVER, CARPET PADDING	DRYWALL FIRE RATED 5/8"	STOCK	STOCK	STOCK
OFFICE 6	9'7 1/8"	DRYWALL FIRE RATED 5/8"	CARPET-01 DOVER, CARPET PADDING	DRYWALL FIRE RATED 5/8"	STOCK	STOCK	STOCK
RESTROOM	9'7 1/8"	DRYWALL FIRE RATED 5/8"	VINYL PLANK	DRYWALL FIRE RATED 5/8"	STOCK	STOCK	STOCK

FLOOR PLAN NOTES

- ALL WORK SHALL BE DONE IN ACCORDANCE WITH THE 2023 IBC.
- ALL WORK AND CONNECTIONS SHALL BE DONE IN A WORKMANLIKE MANNER.
- DIMENSIONS ARE TO FRAMING UNLESS OTHERWISE INDICATED.
- TEN 4" X 4" STEEL POSTS SHALL BE INSTALLED IN THE LOCATIONS SHOWN ON THE DRAWING. POSTS SHALL BE ANCHORED TO THE CONCRETE SLAB WITH WELDED FOOT PLATE. THE POSTS ADJACENT TO THE EXISTING BUILDING SHALL BE ANCHORED TO THE BUILDING WITH WELDED "L" PLATES.
- FINISHED CEILING HEIGHTS ARE 8 FEET.
- ALL INTERIOR & EXTERIOR WALL STUDS & TOP PLATES SHALL BE 2" X 4" SYP OR EURO SPRUCE & SPACED 16" O.C.
- HORIZONTAL WALL BLOCKING SHALL BE 2" X 4" WOOD SPACED AT 28" O.C. AND NAILED FLUSH WITH THE EXTERIOR OF THE PERIMETER WALLS TO RECEIVE THE METAL SIDING.
- INSTALL ZIP SYSTEM AT EXTERIOR WALLS.
- ALL CEILING JOISTS SHALL 2" X 8" SPRUCE AND SPACED 16" O.C.
- RAFTERS & RELATED ROOF SYSTEM SHALL 14 GAUGE C-CHANNEL.
- INSTALL PROPER METAL CONNECTORS AS PER 2023 IBC.
- ALL WALLS SHALL BE INSULATED WITH ROCK WOOL BATTS.
- ATTIC INSULATION SHALL BE BATTS OR SPRAYED.
- EXTERIOR WALLS AND ROOF PANELS SHALL BE R-PANEL.
- INSTALL 2 FIRE EXTINGUISHERS IN CASES AT THE LOCATIONS SHOWN ON THE DRAWING.

REQUIRED
1 HOUR FIRE RATED
CONSTRUCTION

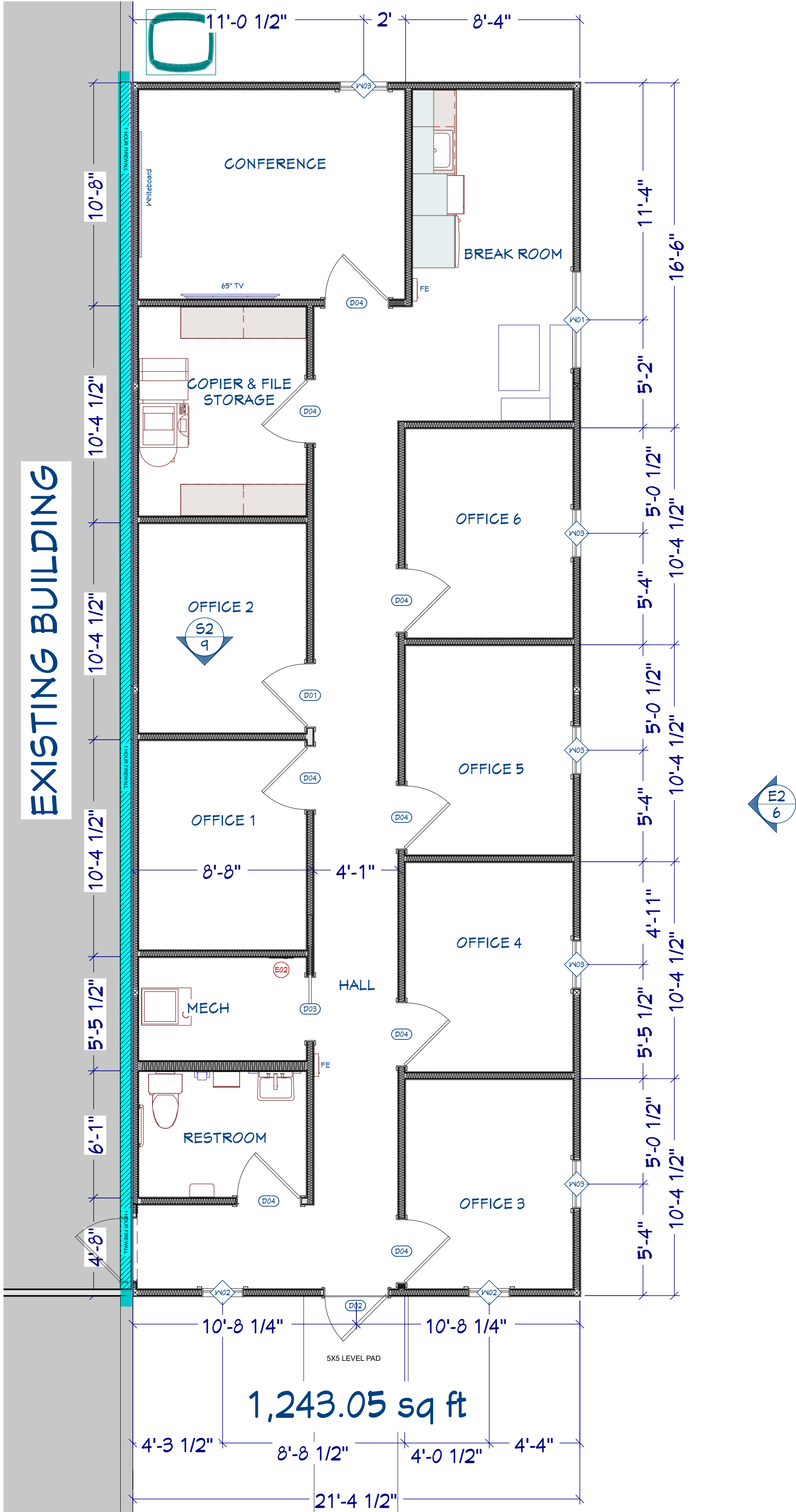

DOOR SCHEDULE							
3D INTERIOR ELEVATION	NUMBER	LABEL	QTY	SIZE	DESCRIPTION	MANUFACTURER	COMMENTS
	D01	3070	1	3070 L IN	HINGED-SLAB	TBA	
	D02	3070	1	3070 L EX	EXT. HINGED-SLAB	TBA	EMERGENCY EXIT
	D03	3070	1	3070 L	POCKET-SLAB	TBA	MECHANICAL ROOM
	D04	3070	3	3070 R IN	HINGED-SLAB	TBA	
	D05	3070	1	3070 L IN	HINGED-SLAB	TBA	45 MINUTE DOOR

WINDOW SCHEDULE							
3D EXTERIOR ELEVATION	NUMBER	LABEL	QTY	SIZE	DESCRIPTION	MANUFACTURER	COMMENTS
	W01	4840MU	1	4840	MULLED UNIT SINGLE HUNG	TBA	INSULATED VINYL
	W02	20645H	2	20645H	SINGLE HUNG	TBA	INSULATED VINYL

139 ST. PIERRE BLVD CARENCRO, LA 70520 337-356-5636	
REVISIONS	
1	
2	
THIS SET OF CONSTRUCTION DOCUMENTS, INCLUDING ALL IDEAS AND DESIGN, ARE MEANS OF PROFESSIONAL SERVICES AS THE PROPERTY OF BROUSSARD DESIGN AND IS NOT TO BE USED EITHER ENTIRELY OR PARTIALLY FOR ANY OTHER PROJECTS WITHOUT THE WRITTEN AUTHORIZATION OF BROUSSARD DESIGN. THE REPRODUCTION OR MODIFICATION OF THIS DOCUMENT WITHOUT THE PRIOR WRITTEN CONSENT OF BROUSSARD DESIGN IS PROHIBITED. THIS DOCUMENTATION INCLUDES NEW WORK AND DOES NOT NECESSARILY INCLUDE AS-BUILT OR EXISTING CONDITIONS. BROUSSARD DESIGN DOES NOT WARRANT, IN ANY WAY, THE ACCURACY OF THIS INFORMATION, AND SHALL NOT BE RESPONSIBLE FOR ANY DISCREPANCY BETWEEN THIS DOCUMENT AND EXISTING CONDITIONS.	

CLIENT: INDUSTRIAL SAFETY SOLUTIONS
115 GUERNSEY LANE
YOUNGSVILLE, LA 70592

REVIEWED FOR
STATE FIRE MARSHAL
AS PER REVIEW LETTER
BY: MIRIAM DOUGLAS
Miriam Douglas

3	
TITLE	FLOOR PLAN
DATE	7/18/2025
SCALE	1/4" = 1'-0"
DESIGNER	TED BROUSSARD

SHEET
A3

FLOOR PLAN

SCALE:
1/4" = 1'-0"

3

SLAB & FOOTING NOTES:

1. SLABS & FOOTINGS SHALL BE CONSTRUCTED IN ACCORDANCE TO THE 2023 INTERNATIONAL BUILDING CODE.
2. LOT SHALL BE GRADED TO DRAIN SURFACE WATER AWAY FROM FOUNDATION WALLS. THE GRADE SHALL FALL A MINIMUM OF 6" WITHIN THE FIRST 10'.
3. CONTRACTOR/OWNER SHALL BE RESPONSIBLE FOR OBTAINING A GEOGRAPHICAL EVALUATION OF THE BUILDING SITE. THE FOUNDATION SHALL BE CONSTRUCTED IN ACCORDANCE TO THE RECOMMENDATION OF THE SOIL REPORT. THESE DRAWINGS INDICATE THE MINIMUM CONSTRUCTION DETAILS THAT SHOULD BE USED FOR THE FOUNDATION. THE MINIMUM FOUNDATION DETAILS ARE FOR PRELIMINARY BIDDING PURPOSES ONLY.
4. CONCRETE SLABS, FOOTINGS & PIERS SHALL BE POURED AS A MONOLITHIC UNIT.
5. WHEN POURING FOOTINGS ONLY, USE A STANDARD DOUBLE 90 DEGREE HOOK 1/2" DIAMETER REBAR 4 FEET ON CENTER AND ONE ON EACH SIDE IF THE CORNERS WITHIN 12 INCHES OF THE CORNER.
6. REBAR 1/2" MINIMUM 4 RODS. REBAR AT THE BOTTOM OF THE FOOTING SHALL BE AT LEAST 3 INCHES OFF THE BOTTOM TO A MAXIMUM OF 6 INCHES. CORNER BENDS 25" LAP (COLD BENDS - DO NOT HEAT REBAR.). THE DIAMETER OF THE BENDS, MEASURES ON THE INSIDE OF THE BAR, NOT LESS THAN 6 BAR DIAMETERS.
7. COVER OVER REINFORCEMENT 3 INCHES IN FOUNDATIONS WHERE THE CONCRETE IS CAST AGAINST AND PERMANENTLY ON CONTACT WITH THE EARTH.

SLAB NOTES

1. THE TOP OF THE SLAB SHALL BE A MINIMUM OF 4 INCHES ABOVE FINISHED GRADE OF THE BUILDING PAD, THE SLAB SHALL BE NO LESS THAN 5" THICK.
2. A MOISTURE/VAPOR BARRIER 6 MIL POLYETHYLENE SHALL BE PROVIDED. THE JOINTS OF THE MEMBRANE SHALL BE LAPPED AND SEALED WITH AN ADHESIVE COMPATIBLE WITH THE WATERPROOFING MEMBRANE. (DUCT TAPE OR ROOFING PITCH WITH, 6" LAP ON VISQUEEN.)
3. THE SLAB SHALL HAVE 6x6 W 1.4 x W1.4 WELDED WIRE FABRIC AT MID HEIGHT.
4. CHAIRS FOR REINFORCEMENT WIRE FROM THE CENTER TO UPPER ONE THIRD OF THE SLAB MUST BE IN PLACE FOR THE DURATION OF THE CONCRETE PLACEMENT.
5. IF PLUMBING IS PLACED IN SLAB, SEAL ALL HOLES AND AROUND PLUMBING PIPES. DUCT TAPE AND/OR ROOFING PITCH MAY BE USED. SLEEVE ALL COPPER PIPE THROUGH CONCRETE.
6. NO WATER, MUD, OR LOOSE DIRT MAY BE PRESENT IN FOOTINGS AT TIME OF POURING CONCRETE. FOOTINGS SHOULD HAVE A HARD BOTTOM. THE FOOTINGS SHALL BE VERTICALLY FLUSH WITH THE FORM BOARD.

NOTE:

THE DESIGNER SHALL NOT BE HELD RESPONSIBLE FOR FOUNDATION DESIGN. THIS PLAN HAS BEEN DESIGNED ACCORDING TO MINIMUM STANDARDS SET FORTH BY 2021 INTERNATIONAL RESIDENTIAL CODE.

THE OWNER/CONTRACTOR SHALL BE RESPONSIBLE FOR OBTAINING A GEOTECHNICAL SOIL REPORT AND FOLLOWING THE FOUNDATION RECOMMENDATIONS SET FORTH BY THE REPORT.

THIS PLAN SHALL BE USED FOR MINIMUM FOUNDATION CONSTRUCTION FOR PRELIMINARY BIDDING PURPOSES ONLY.

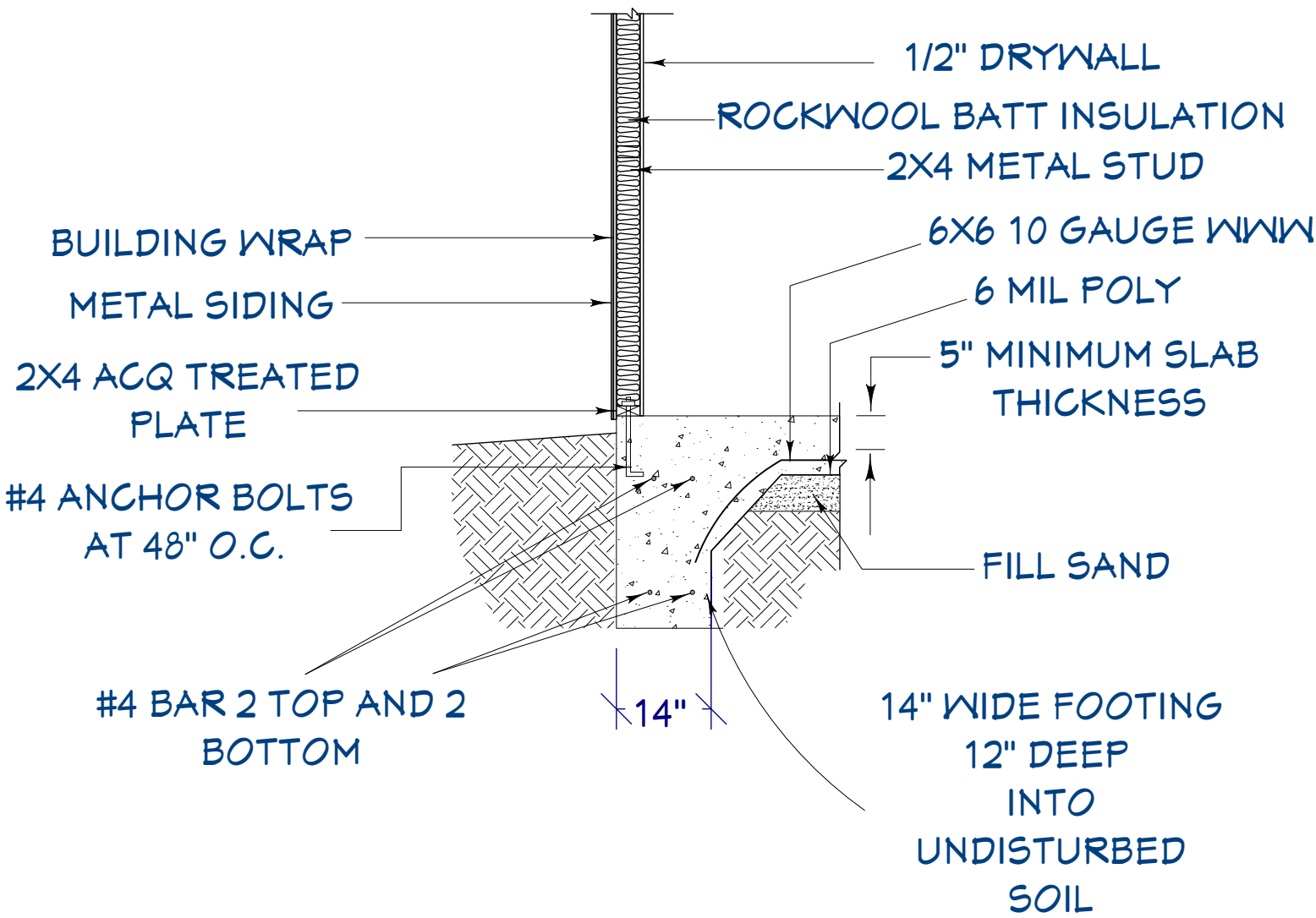
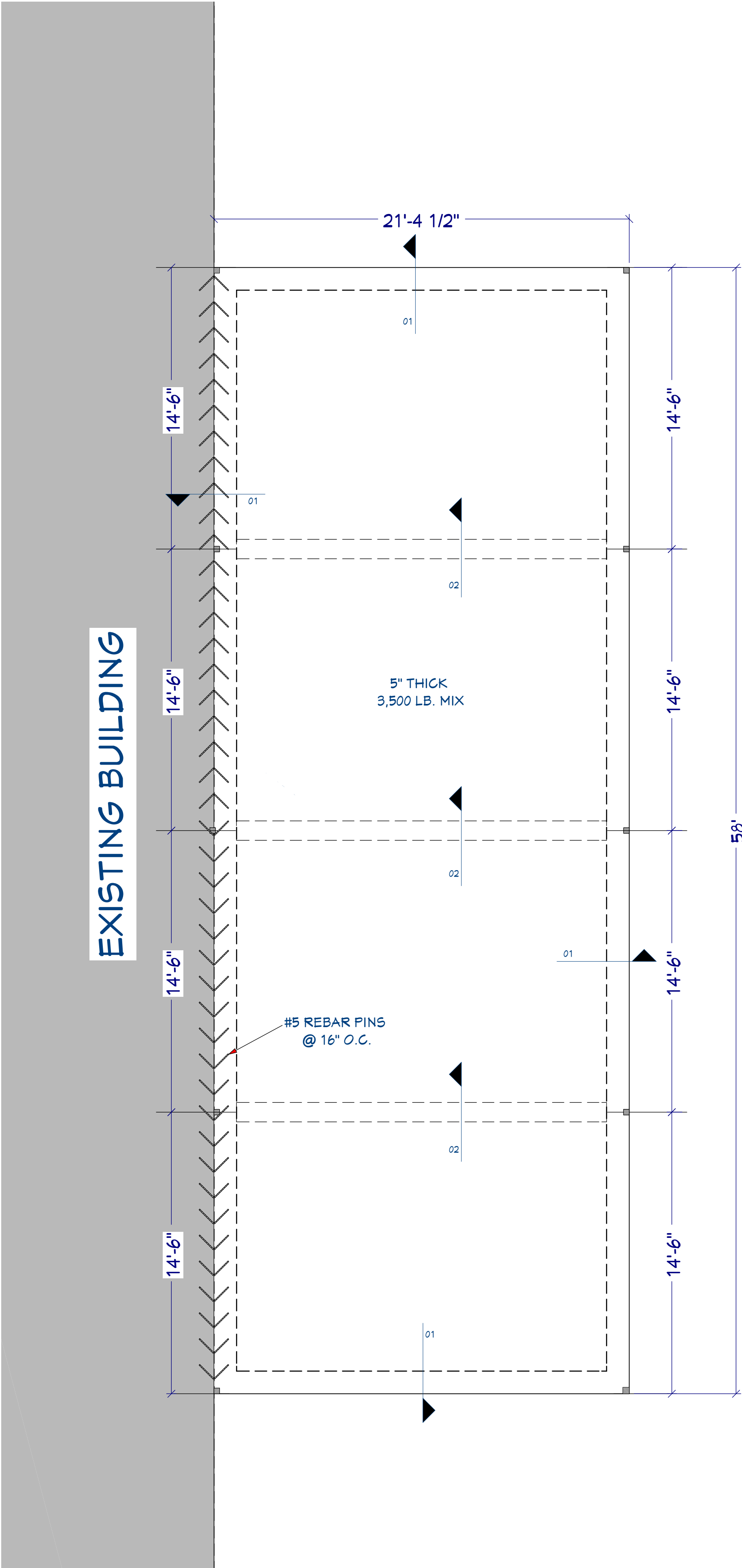

01 PERIMETER FOOTING DETAIL
SCALE: 1/2" = 1'

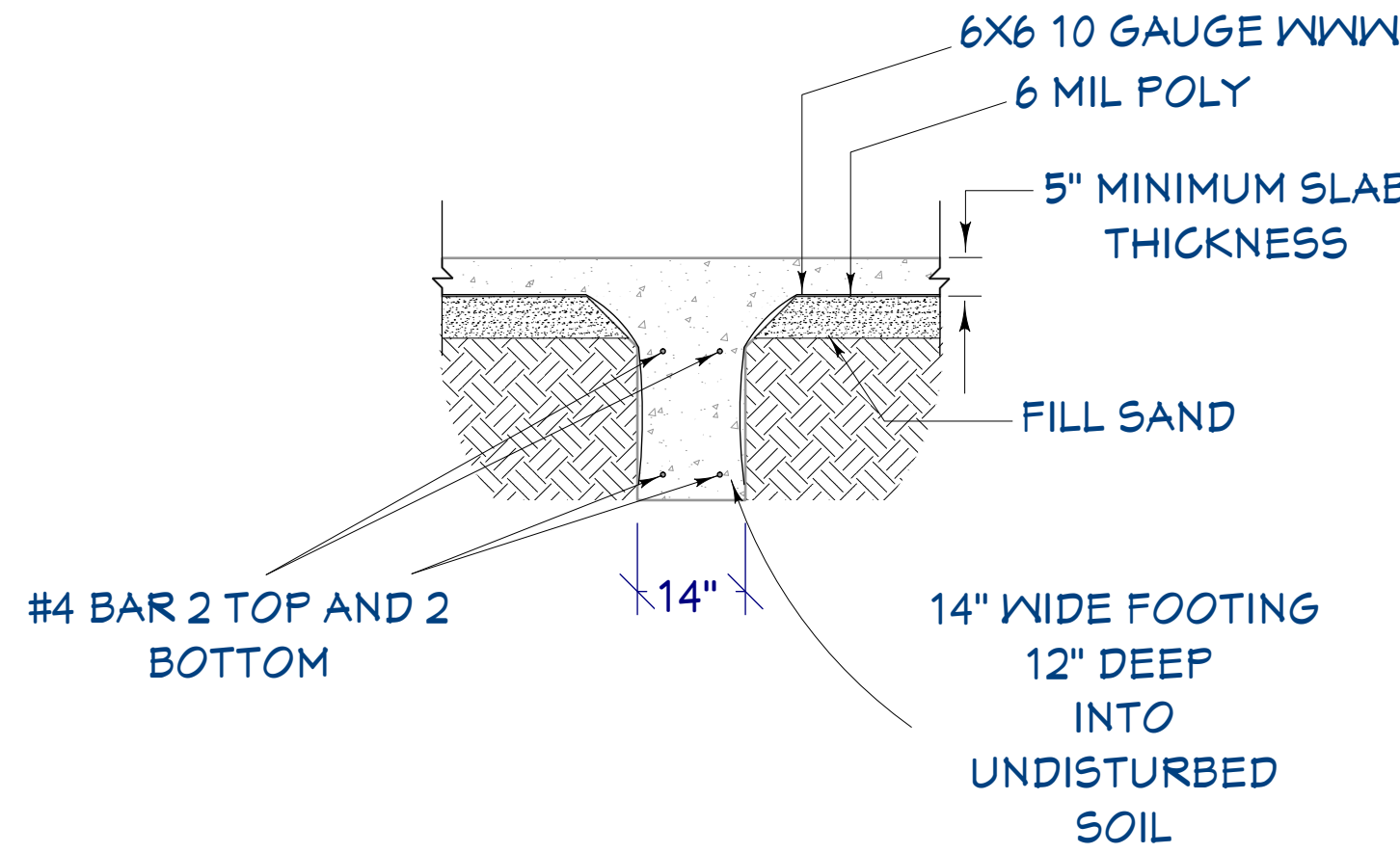

02 CENTER FOOTING DETAIL
SCALE: 1/2" = 1'

REVISIONS
1
2

THIS SET OF CONSTRUCTION DOCUMENTS, INCLUDING ALL IDEAS AND DESIGN, ARE MEANS OF PROFESSIONAL SERVICES AS THE PROPERTY OF BROUSSARD DESIGN AND IS NOT TO BE USED, EITHER ENTIRELY OR PARTIALLY FOR ANY OTHER PROJECTS WITHOUT THE WRITTEN AUTHORIZATION OF BROUSSARD DESIGN. THE REPRODUCTION OR MODIFICATION OF THIS DOCUMENT WITHOUT THE PRIOR WRITTEN CONSENT OF BROUSSARD DESIGN IS PROHIBITED. THIS DOCUMENTATION INCLUDES NEW WORK AND DOES NOT NECESSARILY INCLUDE AS-BUILT OR EXISTING CONDITIONS. BROUSSARD DESIGN DOES NOT WARRANT, IN ANY WAY, THE ACCURACY OF THIS INFORMATION, AND SHALL NOT BE RESPONSIBLE FOR ANY DISCREPANCY BETWEEN THIS DOCUMENT AND EXISTING CONDITIONS.

INDUSTRIAL SAFETY SOLUTIONS
115 GUERNSEY LANE
YOUNGSVILLE, LA 70592

CLIENT: REVIEWED FOR
STATE FIRE MARSHAL
AS PER REVIEW LETTER
BY: MIRIAM DOUGLAS
Miriam Douglas

4	FOUNDATION
TITLE	FOUNDATION
DATE	7/18/2025
SCALE	AS SHOWN
DESIGNER	TED BROUSSARD

SHEET
A4

REVISIONS
1
2

THIS SET OF CONSTRUCTION DOCUMENTS, INCLUDING ALL IDEAS AND DESIGN, ARE MEANS OF PROFESSIONAL SERVICES AS THE PROPERTY OF BROUSSARD DESIGN, AND IS NOT TO BE USED, EITHER ENTIRELY OR PARTIALLY, FOR ANY OTHER PROJECTS WITHOUT THE WRITTEN AUTHORIZATION OF BROUSSARD DESIGN. THE REPRODUCTION OR MODIFICATION OF THIS DOCUMENT WITHOUT THE PRIOR WRITTEN CONSENT OF BROUSSARD DESIGN IS PROHIBITED. THIS DOCUMENTATION INCLUDES NEW WORK AND DOES NOT NECESSARILY INCLUDE AS-BUILT OR EXISTING CONDITIONS. BROUSSARD DESIGN DOES NOT WARRANT, IN ANY WAY, THE ACCURACY OF THIS INFORMATION, AND SHALL NOT BE RESPONSIBLE FOR ANY DISCREPANCY BETWEEN THIS DOCUMENT AND EXISTING CONDITIONS.

INDUSTRIAL SAFETY SOLUTIONS
115 GUERNSEY LANE
YOUNGSVILLE, LA 70592

CLIENT: REVIEWED FOR
STATE FIRE MARSHAL
AS PER REVIEW LETTER
BY: MIRIAM DOUGLAS

Miriam Douglas

5	
TITLE	ELEVATIONS
DATE	7/18/2025
SCALE	3/8" = 1'-0"
DESIGNER	TED BROUSSARD

SHEET

A5



FRONT VIEW WITH ADDITION

SCALE: 3/8" = 1'

FRONT ELEVATION

SCALE:
3/8" = 1'-0"

5

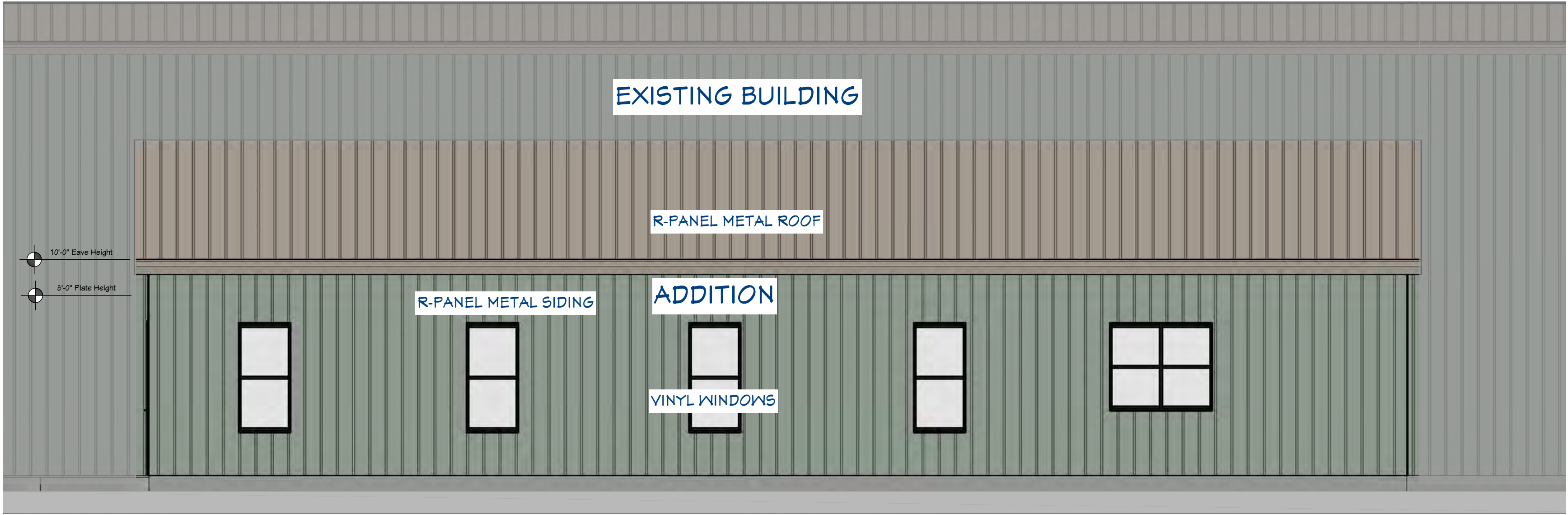

RIGHT ELEVATION

SCALE:
1/4" = 1'-0"

E

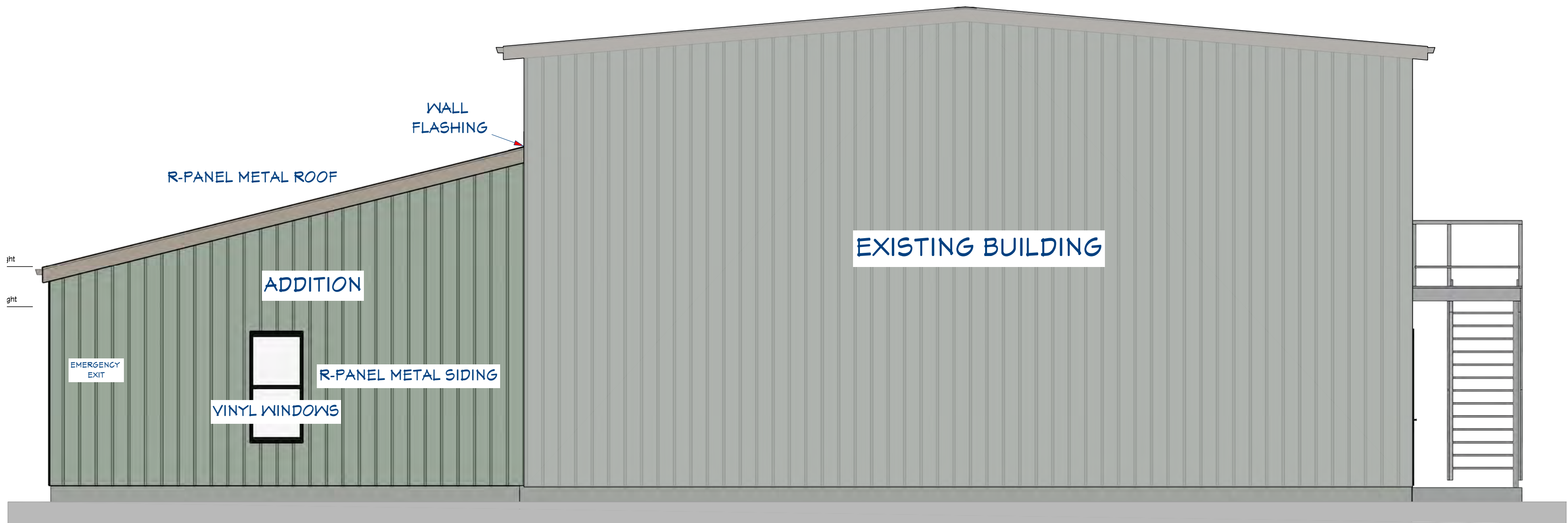

REAR ELEVATION

SCALE:
1/4" = 1'-0"

E

ELEVATIONS

SCALE:
1/4" = 1'-0"

6

REVISIONS

1
2

THIS SET OF CONSTRUCTION DOCUMENTS, INCLUDING ALL IDEAS AND DESIGN, ARE MEANS OF PROFESSIONAL SERVICES AS THE PROPERTY OF BROUSSARD DESIGN AND IS NOT TO BE USED, EITHER ENTIRELY OR PARTIALLY FOR ANY OTHER PROJECTS WITHOUT THE WRITTEN AUTHORIZATION OF BROUSSARD DESIGN. THE REPRODUCTION OR MODIFICATION OF THIS DOCUMENT WITHOUT THE PRIOR WRITTEN CONSENT OF BROUSSARD DESIGN IS PROHIBITED. THIS DOCUMENTATION INCLUDES NEW WORK AND DOES NOT NECESSARILY INCLUDE AS-BUILT OR EXISTING CONDITIONS. BROUSSARD DESIGN DOES NOT WARRANT, IN ANY WAY, THE ACCURACY OF THIS INFORMATION, AND SHALL NOT BE RESPONSIBLE FOR ANY DISCREPANCY BETWEEN THIS DOCUMENT AND EXISTING CONDITIONS.

INDUSTRIAL SAFETY SOLUTIONS
115 GUERNSEY LANE
YOUNGSVILLE, LA 70592

CLIENT: REVIEWED FOR
STATE FIRE MARSHAL
AS PER REVIEW LETTER
BY: MIRIAM DOUGLAS

Miriam Douglas

6	
TITLE	ELEVATIONS
DATE	7/18/2025
SCALE	1/4" = 1'-0"
DESIGNER	TED BROUSSARD

SHEET

A6

- FRAMING NOTES:
1. ALL WORK SHALL BE DONE IN ACCORDANCE WITH THE 2023 INTERNATIONAL BUILDING CODE.
 2. ALL CEILING JOISTS, & ROOF FRAMING, & PURLINS MATERIAL SHALL BE 14 GAUGE 8" C-CHANNEL METAL.
 3. THE 4X4 POSTS SHALL BE 13 GAUGE METAL.
 4. ALL WALL FRAMING SHALL BE EURO SPRUCE WITH ACQ TREATED BOTTOM PLATES CONTACTING THE SLAB.

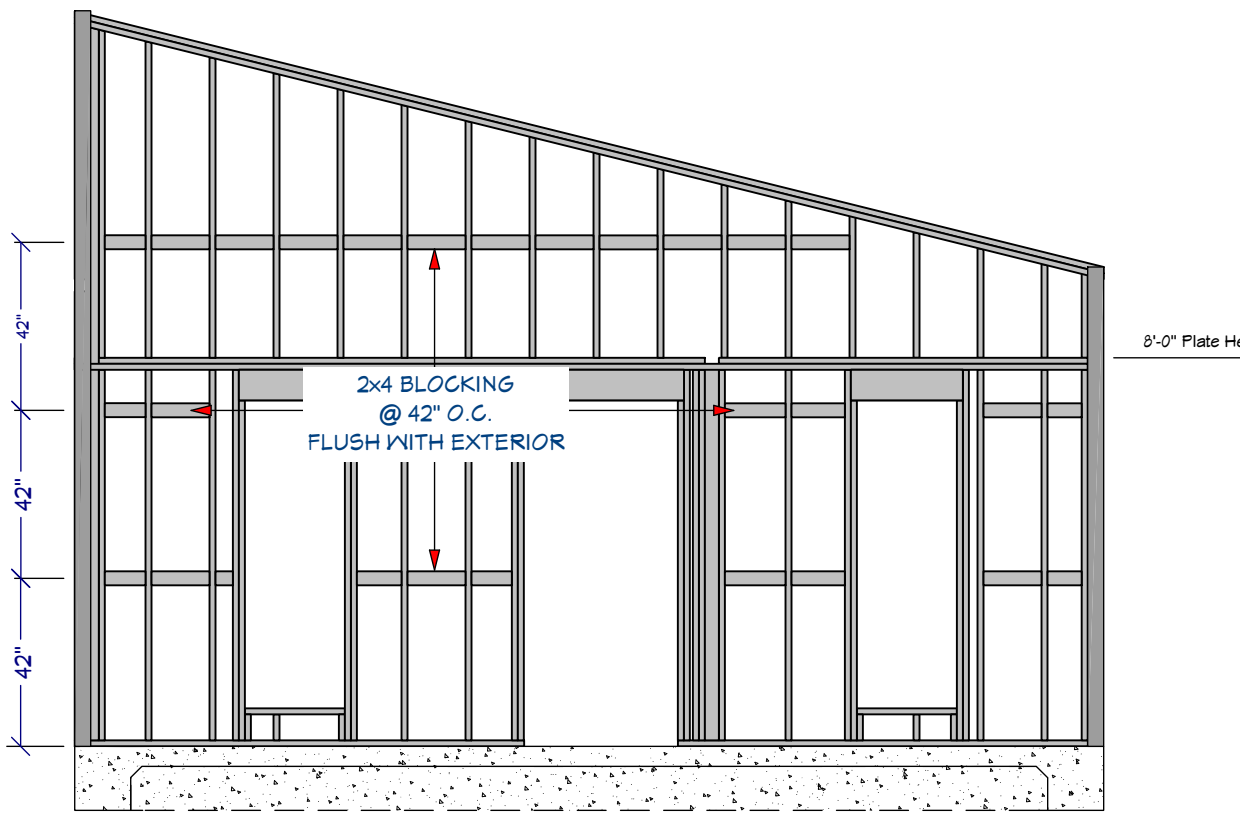
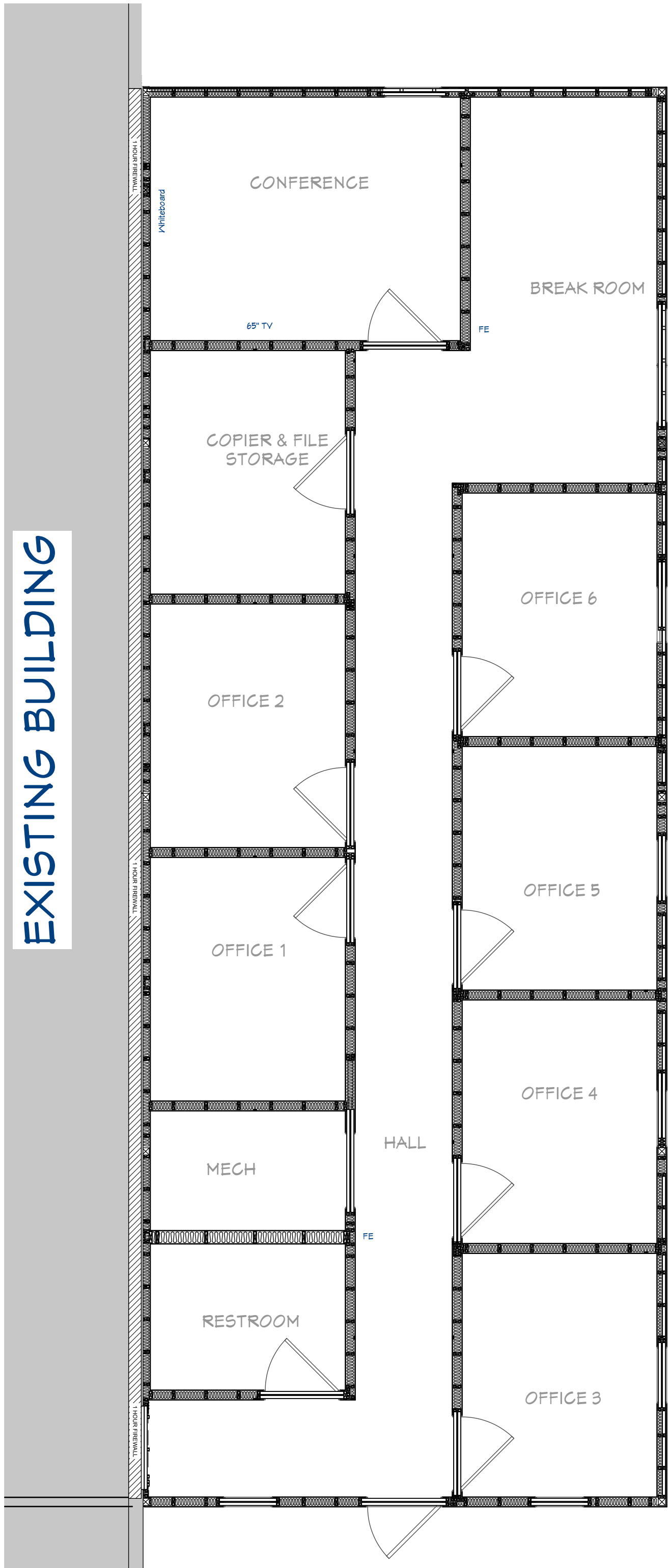

Front Framed Exterior Wall
Viewed From Outside

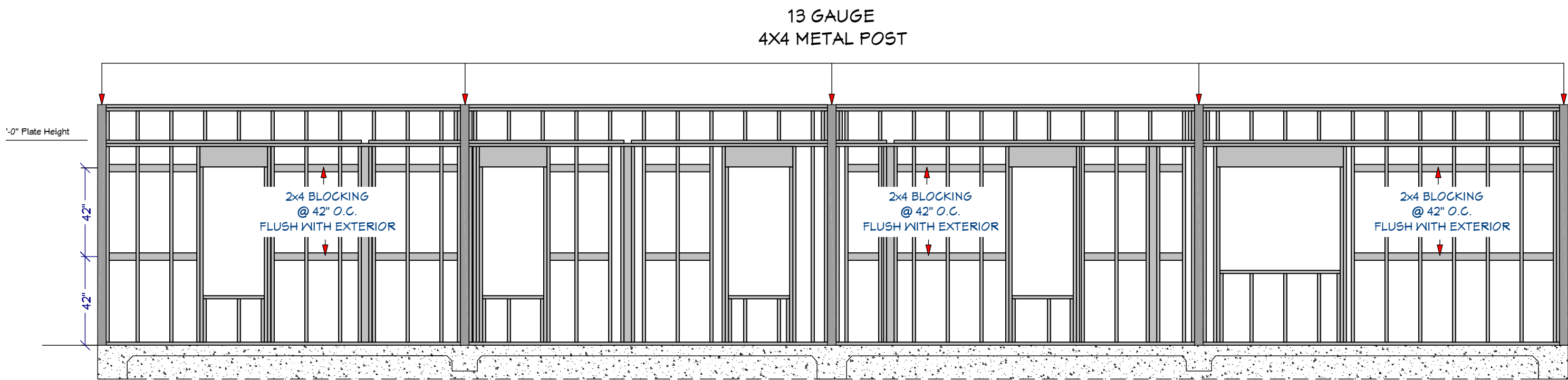

Right Framed Exterior Wall
Viewed From Outside

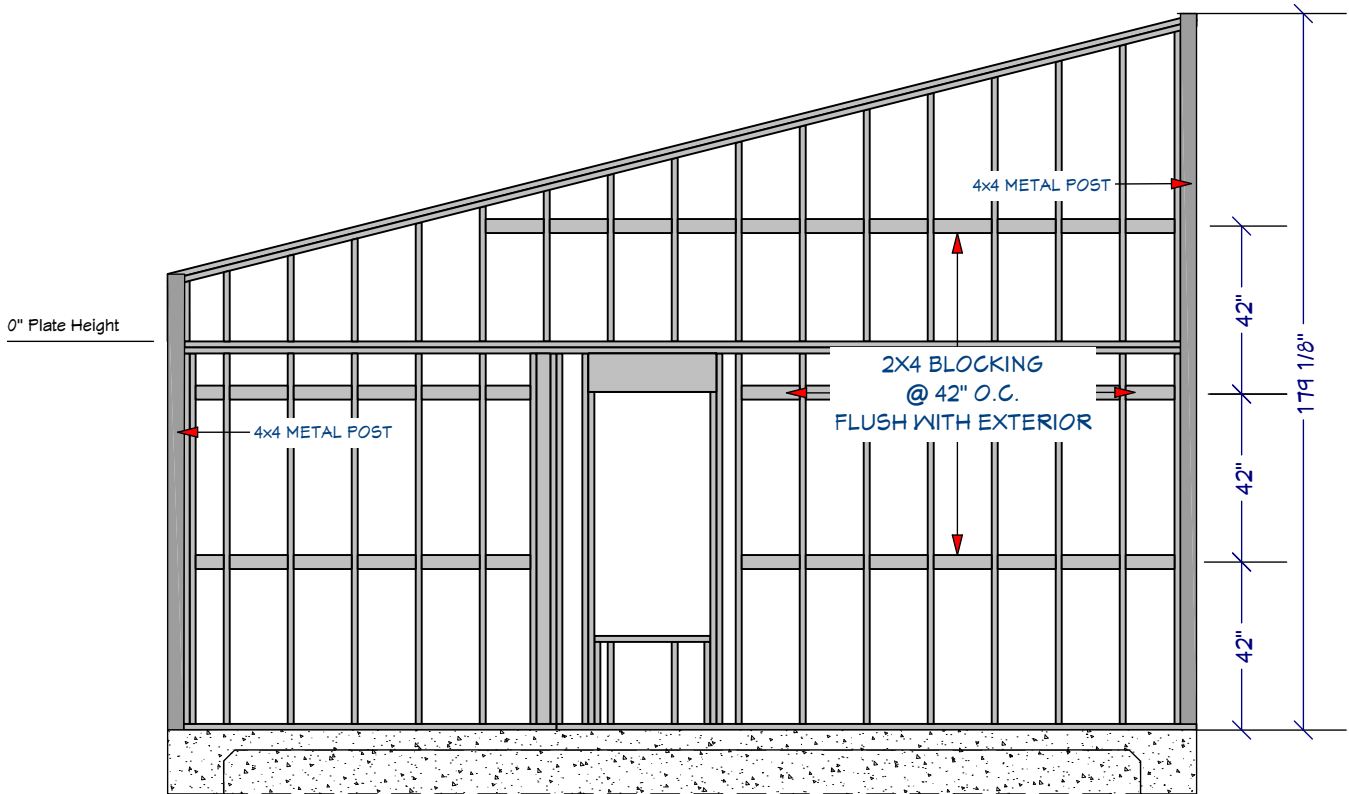

Rear Framed Exterior Wall
Viewed From Outside

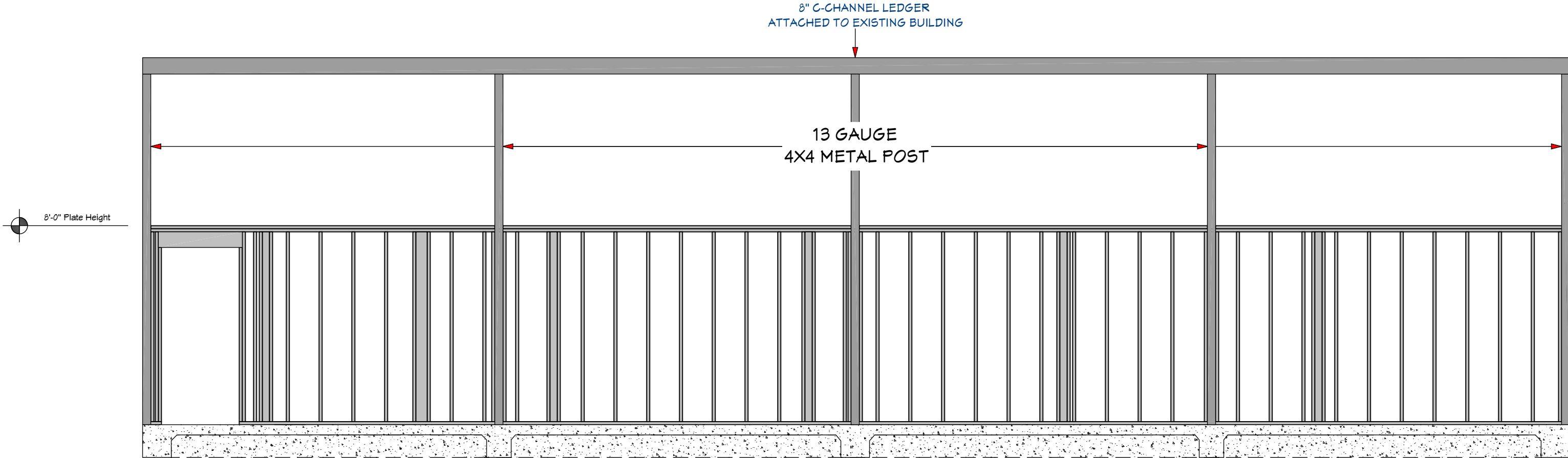

Interior Framed Wall
Attached to Existing Building

REVISIONS
1
2

THIS SET OF CONSTRUCTION DOCUMENTS, INCLUDING ALL IDEAS AND DESIGN, ARE MEANS OF PROFESSIONAL SERVICES AS THE PROPERTY OF BROUSSARD DESIGN AND IS NOT TO BE USED, EITHER ENTIRELY OR PARTIALLY, FOR ANY OTHER PROJECTS WITHOUT THE WRITTEN AUTHORIZATION OF BROUSSARD DESIGN. THE REPRODUCTION OR MODIFICATION OF THIS DOCUMENT WITHOUT THE PRIOR WRITTEN CONSENT OF BROUSSARD DESIGN IS PROHIBITED. THIS DOCUMENTATION INCLUDES NEW WORK AND DOES NOT NECESSARILY INCLUDE AS-BUILT OR EXISTING CONDITIONS. BROUSSARD DESIGN DOES NOT WARRANT, IN ANY WAY, THE ACCURACY OF THIS INFORMATION, AND SHALL NOT BE RESPONSIBLE FOR ANY DISCREPANCY BETWEEN THIS DOCUMENT AND EXISTING CONDITIONS.

INDUSTRIAL SAFETY SOLUTIONS
115 GUERNSEY LANE
YOUNGSVILLE, LA 70592

CLIENT: REVIEWED FOR
STATE FIRE MARSHAL
AS PER REVIEW LETTER
BY: MIRIAM DOUGLAS
Miriam Douglas

TITLE	WALL FRAMING
DATE	7/18/2025
SCALE	1/4" = 1'
DESIGNER	TED BROUSSARD

SHEET
A7

WALL FRAMING PLAN

SCALE:
1/4" = 1'

7

- ROOF NOTES:
1. ALL WORK SHALL BE DONE IN A WORKMAN LIKE MANNER & IN ACCORD WITH THE 2023 IBC.
 2. R-PANEL ROOFING SHALL BE INSTALLED IN ACCORDANCE WITH THE MANUFACTURER'S INSTRUCTIONS.
 3. INSTALL WALL FLASHING AT THE CONNECTION OF THE ROOF AT THE EXISTING BUILDING.

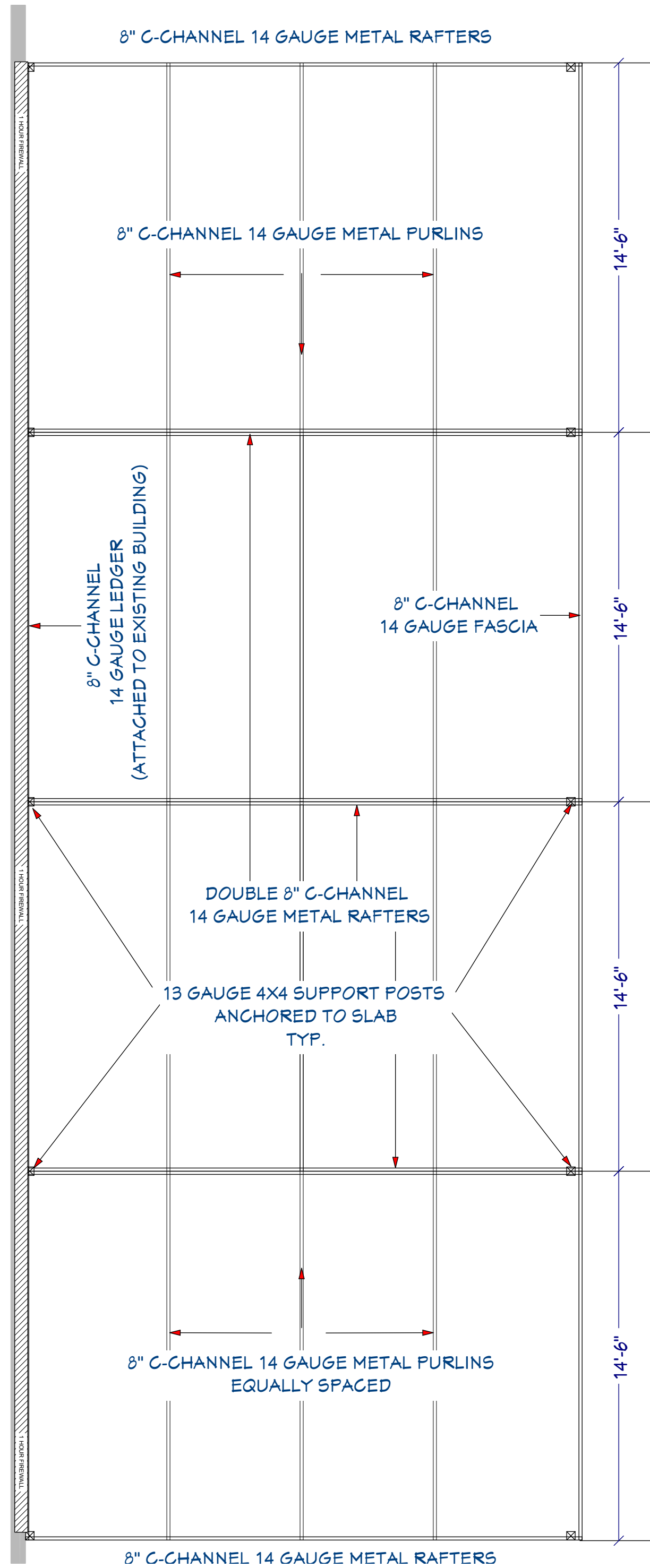

ROOF FRAMING PLAN
SCALE: 1/4" = 1'

- CEILING JOIST NOTES:
1. ALL WORK SHALL BE DONE IN A WORKMAN LIKE MANNER & IN ACCORD WITH THE 2023 IBC.
 2. ALL CEILING JOISTS SHALL BE 2X8 WOOD @ 16" O.C.

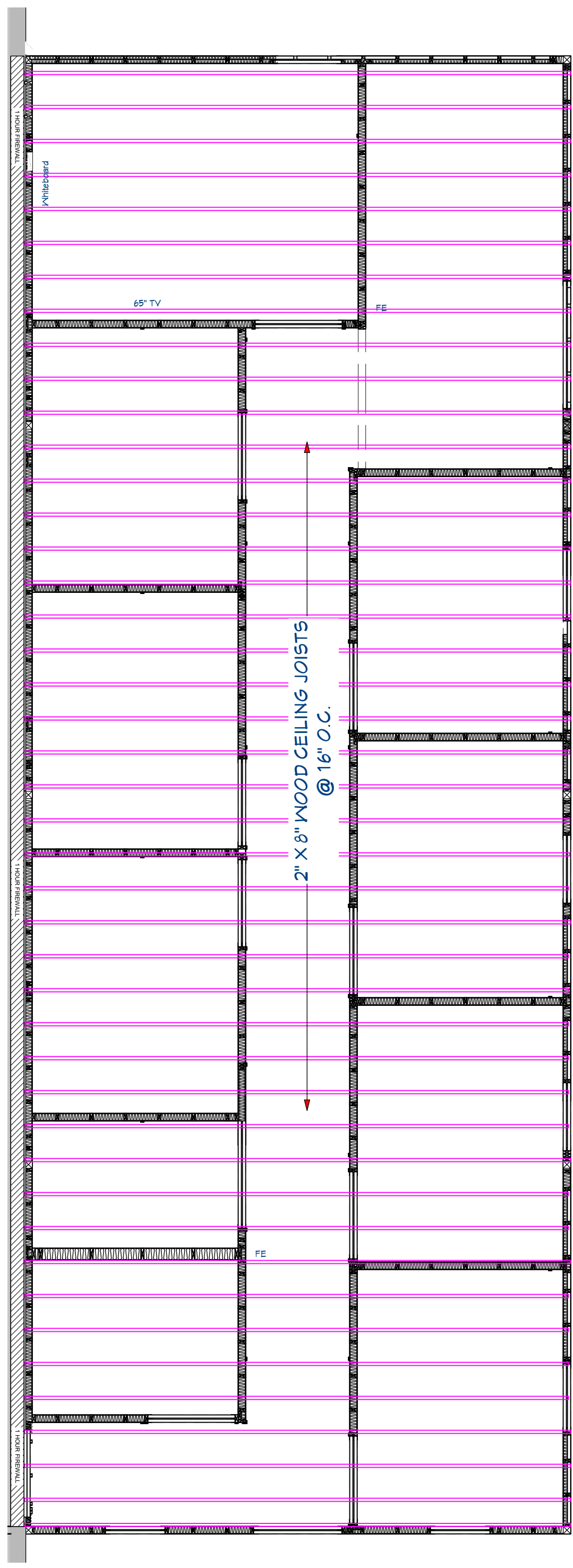

CEILING FRAMING PLAN
SCALE: 1/4" = 1'

ROOF & CEILING JOISTS FRAMING PLAN

SCALE:
1/4" = 1'-0"

8

REVISIONS
1
2

THIS SET OF CONSTRUCTION DOCUMENTS, INCLUDING ALL IDEAS AND DESIGN, ARE MEANS OF PROFESSIONAL SERVICES AS THE PROPERTY OF BROUSSARD DESIGN AND IS NOT TO BE USED EITHER ENTIRELY OR PARTIALLY FOR ANY OTHER PROJECTS WITHOUT THE WRITTEN AUTHORIZATION OF BROUSSARD DESIGN. THE REPRODUCTION OR MODIFICATION OF THIS DOCUMENT WITHOUT THE PRIOR WRITTEN CONSENT OF BROUSSARD DESIGN IS PROHIBITED. THIS DOCUMENTATION INCLUDES NEW WORK AND DOES NOT NECESSARILY INCLUDE AS-BUILT OR EXISTING CONDITIONS. BROUSSARD DESIGN DOES NOT WARRANT, IN ANY WAY, THE ACCURACY OF THIS INFORMATION, AND SHALL NOT BE RESPONSIBLE FOR ANY DISCREPANCY BETWEEN THIS DOCUMENT AND EXISTING CONDITIONS.

INDUSTRIAL SAFETY SOLUTIONS
115 GUERNSEY LANE
YOUNGSVILLE, LA 70592

CLIENT: REVIEWED FOR
STATE FIRE MARSHAL
AS PER REVIEW LETTER
BY: MIRIAM DOUGLAS

Miriam Douglas

TITLE	FRAMING
DATE	7/18/2025
SCALE	1/4" = 1'-0"
DESIGNER	TED BROUSSARD

SHEET

A8

REVISIONS
1
2

THIS SET OF CONSTRUCTION DOCUMENTS, INCLUDING ALL IDEAS AND DESIGN, ARE MEANS OF PROFESSIONAL SERVICES AS THE PROPERTY OF BROUSSARD DESIGN, AND IS NOT TO BE USED, EITHER ENTIRELY OR PARTIALLY, FOR ANY OTHER PROJECTS WITHOUT THE WRITTEN AUTHORIZATION OF BROUSSARD DESIGN. THE REPRODUCTION OR MODIFICATION OF THIS DOCUMENT WITHOUT THE PRIOR WRITTEN CONSENT OF BROUSSARD DESIGN IS PROHIBITED. THIS DOCUMENTATION INCLUDES NEW WORK AND DOES NOT NECESSARILY INCLUDE AS-BUILT OR EXISTING CONDITIONS. BROUSSARD DESIGN DOES NOT WARRANT, IN ANY WAY, THE ACCURACY OF THIS INFORMATION, AND SHALL NOT BE RESPONSIBLE FOR ANY DISCREPANCY BETWEEN THIS DOCUMENT AND EXISTING CONDITIONS.

INDUSTRIAL SAFETY SOLUTIONS
115 GUERNSEY LANE
YOUNGSVILLE, LA 70592

CLIENT: REVIEWED FOR
STATE FIRE MARSHAL
AS PER REVIEW LETTER
BY: MIRIAM DOUGLAS

Miriam Douglas

TITLE	SECTION
DATE	7/18/2025
SCALE	3/4" = 1'-0"
DESIGNER	TED BROUSSARD

SHEET
A9

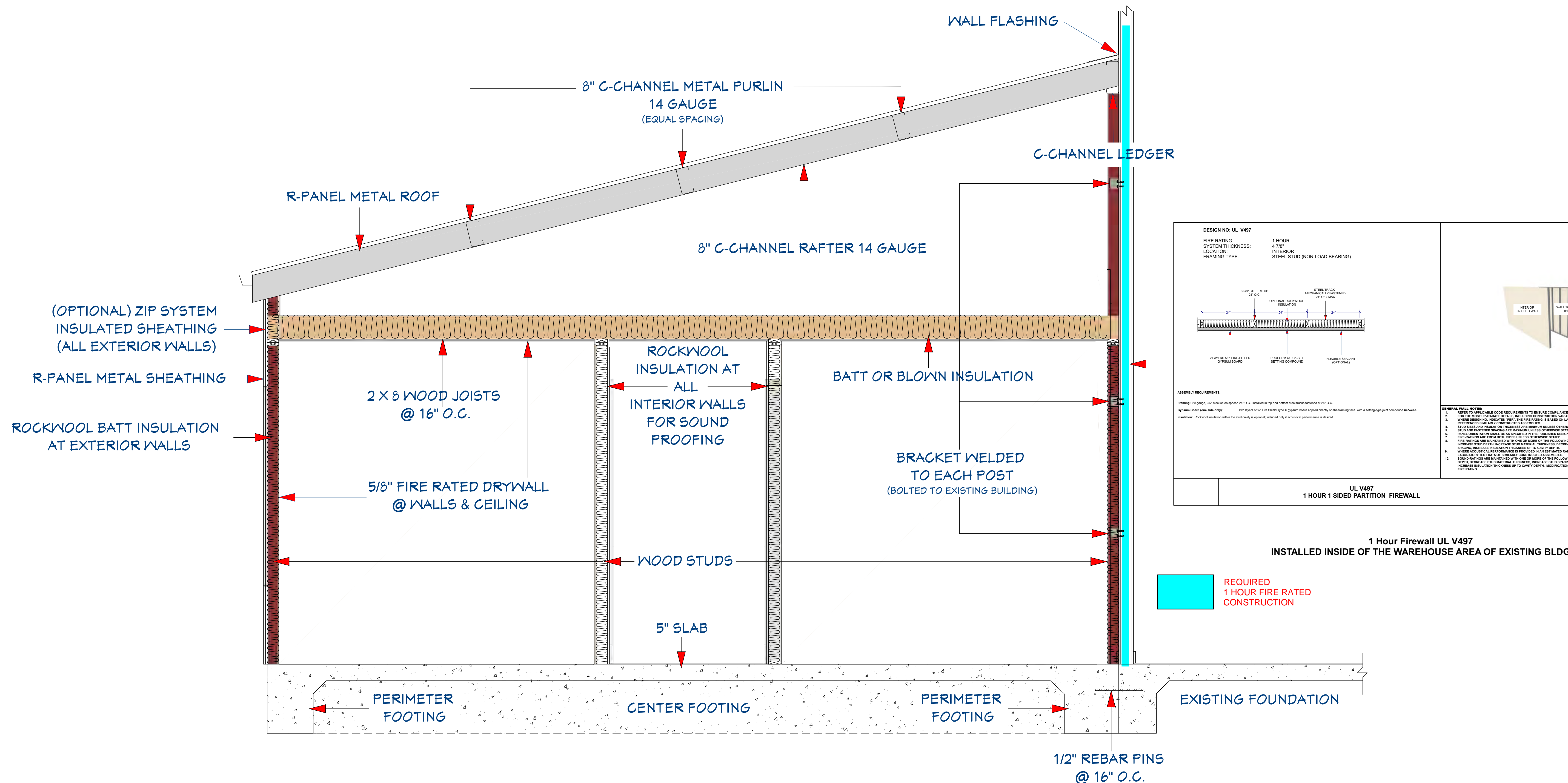

CEILING JOISTS, WALL & ROOF FRAMING SECTION

SCALE:
3/4" = 1'-0"

9

REVISIONS
1
2
THIS SET OF CONSTRUCTION DOCUMENTS, INCLUDING ALL IDEAS AND DESIGN, ARE MEANS OF PROFESSIONAL SERVICES AS THE PROPERTY OF BROUSSARD DESIGN AND IS NOT TO BE USED, EITHER ENTIRELY OR PARTIALLY, FOR ANY OTHER PROJECTS WITHOUT THE WRITTEN AUTHORIZATION OF BROUSSARD DESIGN. THE REPRODUCTION OR MODIFICATION OF THIS DOCUMENT WITHOUT THE PRIOR WRITTEN CONSENT OF BROUSSARD DESIGN IS PROHIBITED. THIS DOCUMENTATION INCLUDES NEW WORK AND DOES NOT NECESSARILY INCLUDE AS-BUILT OR EXISTING CONDITIONS. BROUSSARD DESIGN DOES NOT WARRANT, IN ANY WAY, THE ACCURACY OF THIS INFORMATION, AND SHALL NOT BE RESPONSIBLE FOR ANY DISCREPANCY BETWEEN THIS DOCUMENT AND EXISTING CONDITIONS.

CLIENT: INDUSTRIAL SAFETY SOLUTIONS
115 GUERNSEY LANE
YOUNGSVILLE, LA 70592

REVIEWED FOR
STATE FIRE MARSHAL
AS PER REVIEW LETTER
BY: MIRIAM DOUGLAS
Miriam Douglas

10	FRAMING VIEWS
TITLE	FRAMING VIEWS
DATE	7/18/2025
SCALE	N/A
DESIGNER	TED BROUSSARD

SHEET

A10



METAL ROOF SYSTEM WITH WOOD FRAMED WALLS & CEILING JOISTS

ELECTRICAL & DATA NOTES:

- 1 ALL WORK SHALL BE DONE IN ACCORDANCE WITH THE 2020 NATIONAL ELECTRICAL CODE AND THE 2023 IBC.
- 2 OWNER SHALL DO A WALK-THRU WITH RELEVANT INSTALLERS TO VERIFY THE EXACT LOCATION FOR OUTLETS, LIGHTS, SWITCHES, CABLE, DATA, PHONE, ETC.
- 3 ELECTRICAL RECEPTACLES IN RESTROOM AND BREAK ROOM SHALL BE G.F.I. OR G.F.C.I. PER NATIONAL ELECTRICAL CODE REQUIREMENTS.
- 4 PROVIDE TWO SMOKE DETECTOR IN THE HALLWAY. CONNECT DETECTORS TO POWER AND INTER-CONNECT SMOKE DETECTORS SO THAT, WHEN ANY ONE IS TRIPPED, THEY ALL WILL SOUND. PROVIDE BATTERY BACKUP FOR ALL UNITS.
- 5 CIRCUITS SHALL BE VERIFIED WITH ELECTRICIAN PRIOR TO WIRE INSTALLATION.
- 6 FIXTURES TO BE SELECTED BY OWNER.
- 7 SUB PANEL SHALL BE AN INTERIOR TYPE LOCATED IN THE MECHANICAL SPACE.
- 8 INSTALL DISCONNECT AT THE CONDENSER.
- 9 INSTALL A DISCONNECT IN THE MECHANICAL SPACE FOR THE AIR HANDLER.
- 10 INSTALL AN ATTIC LIGHT WITH A SWITCH NEAR THE ATTIC ACCESS.
- 11 INSTALL 110 VOLT RECEPTACLES IN THE MECHANICAL NEAR THE SERVICE SIDE OF THE AIR HANDLER.
- 12 ALL LIGHTING SHALL BE LED TYPE.
- 13 INSTALL WATERPROOF RECEPTACLES AT THE EXTERIOR WALLS (SEE PLAN FOR LOCATIONS).
- 14 INSTALL SECURITY LIGHTS AT THE LOCATIONS SHOWN ON THE DRAWING.
- 15 INSTALL TWO EMERGENCY EXIT LIGHTS IN THE LOCATIONS SHOWN ON THE DRAWING.

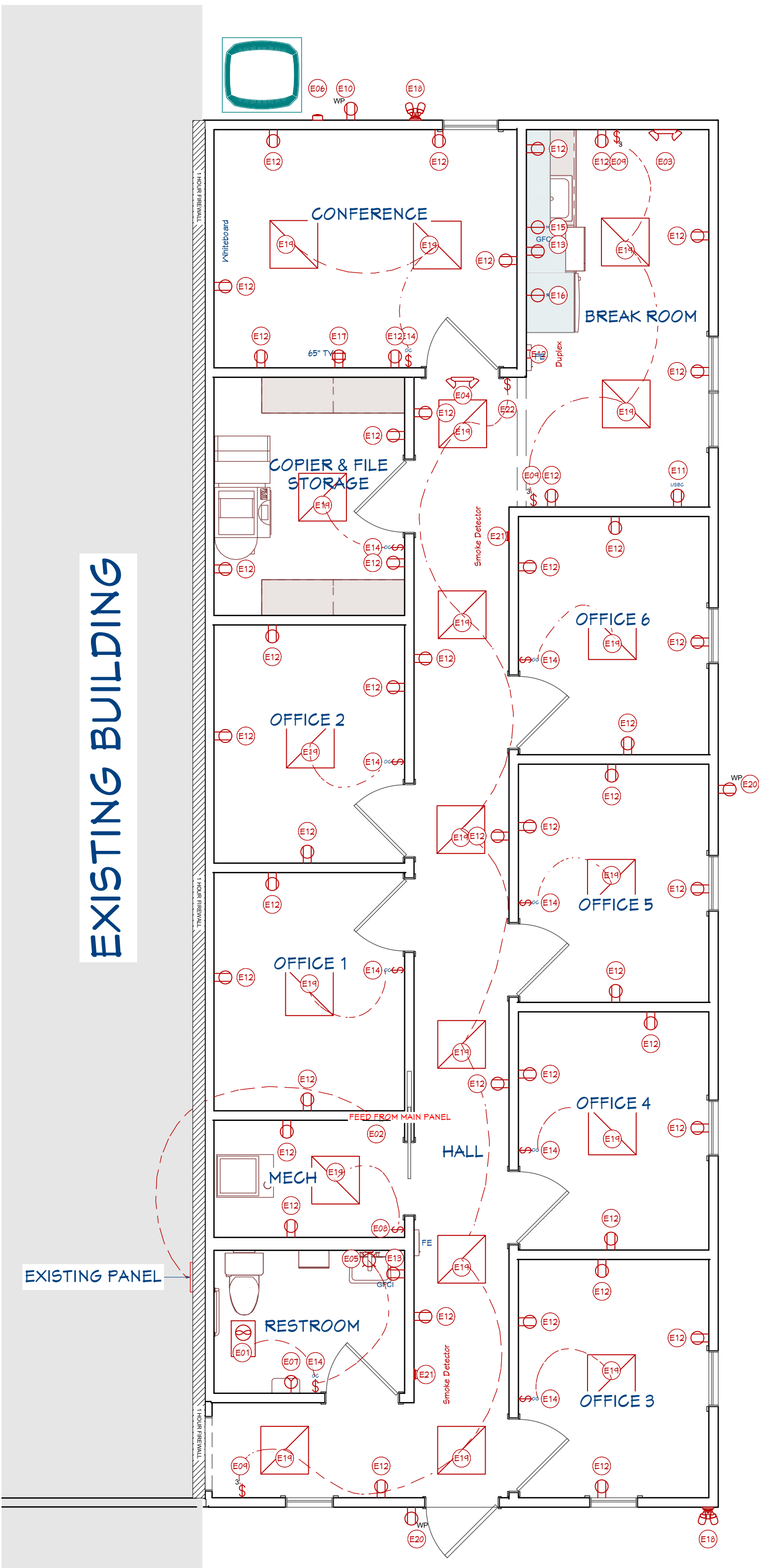

Electrical Schedule				
Number	Qty	Attached To	Description	Comments
E01	1	Ceiling	Exhaust Fan + Light	LED LIGHT
E02	1	Wall	SUB PANEL	MECHANICAL ROOM
E03	1	Wall	Emergency Light & Exit	BREAK ROOM
E04	1	Wall	Emergency Light & Exit Right	HALLWAY
E05	1	Wall	VANITY LIGHT	LED
E06	1	Wall	Fused AC Disconnect	FOR CONDENSER
E07	1	Wall	Hardwired	HAND DRYER RESTROOM
E08	1	Wall	Single Pole	MECH ROOM & RESTROOM VENT
E09	3	Wall	Three Way	HALLWAY & BREAK ROOM
E10	1	Wall	Duplex (weatherproof)	FOR CONDENSER SERVICE
E11	1	Wall	2 USB + Duplex Receptacle	BREAK ROOM
E12	46	Wall	Duplex	
E13	2	Wall	GFCI	RESTROOM & BREAK ROOM
E14	4	Wall	Occupancy Sensor	OFFICES, RESTROOM & COPY ROOM
E15	1	Wall	Microwave Receptacle	BREAK ROOM
E16	1	Wall	Refrigerator Receptacle	BREAK ROOM
E17	1	Wall	Quadruplex Receptacle	CONFERENCE ROOM @ TV
E18	2	Wall	Security Camera 2 Motion Sensor Flood Light	EXTERIOR
E19	19	Ceiling	24X24 LED	LED
E20	2	Wall	Duplex (weatherproof)	AT EXTERIOR WALLS
E21	2	Wall	Smoke Detector	
E22	1	Wall	Single Pole	HALLWAY & BREAK ROOM

REVISIONS

1	2

THIS SET OF CONSTRUCTION DOCUMENTS, INCLUDING ALL IDEAS AND DESIGN, ARE MEANS OF PROFESSIONAL SERVICES AS THE PROPERTY OF BROUSSARD DESIGN AND IS NOT TO BE USED, EITHER ENTIRELY OR PARTIALLY FOR ANY OTHER PROJECTS WITHOUT THE WRITTEN AUTHORIZATION OF BROUSSARD DESIGN. THE REPRODUCTION OR MODIFICATION OF THIS DOCUMENT WITHOUT THE PRIOR WRITTEN CONSENT OF BROUSSARD DESIGN IS PROHIBITED. THIS DOCUMENTATION INCLUDES NEW WORK AND DOES NOT NECESSARILY INCLUDE AS-BUILT OR EXISTING CONDITIONS. BROUSSARD DESIGN DOES NOT WARRANT, IN ANY WAY, THE ACCURACY OF THIS INFORMATION, AND SHALL NOT BE RESPONSIBLE FOR ANY DISCREPANCY BETWEEN THIS DOCUMENT AND EXISTING CONDITIONS.

INDUSTRIAL SAFETY SOLUTIONS
115 GUERNSEY LANE
YOUNGSVILLE, LA 70592

CLIENT: REVIEWED FOR
STATE FIRE MARSHAL
AS PER REVIEW LETTER
BY: MIRIAM DOUGLAS
Miriam Douglas

11	
TITLE	ELECTRICAL
DATE	7/18/2025
SCALE	1/4" = 1'-0"
DESIGNER	TED BROUSSARD

SHEET

A11

ELECTRICAL PLAN

SCALE:
1/4" = 1'-0"

11

CABINETS LAYOUT

PAGE 1

SCALE: 3/4" = 1'-0"



BROUSSARD DESIGN

139 ST. PIERRE BLVD
CARENGO, LA 70520
501-356-5636

REVISIONS

1	
2	

THIS SET OF CONSTRUCTION DOCUMENTS, INCLUDING ALL IDEAS AND DESIGN, ARE MEANS OF PROFESSIONAL SERVICES AS THE PROPERTY OF BROUSSARD DESIGN AND IS NOT TO BE USED EITHER ENTIRELY OR PARTIALLY FOR ANY OTHER PROJECTS WITHOUT THE WRITTEN AUTHORIZATION OF BROUSSARD DESIGN. THE REPRODUCTION OR MODIFICATION OF THIS DOCUMENT WITHOUT THE PRIOR WRITTEN CONSENT OF BROUSSARD DESIGN IS PROHIBITED. THIS DOCUMENTATION INCLUDES NEW WORK AND DOES NOT NECESSARILY INCLUDE AS-BUILT OR EXISTING CONDITIONS. BROUSSARD DESIGN DOES NOT WARRANT, IN ANY WAY, THE ACCURACY OF THIS INFORMATION, AND SHALL NOT BE RESPONSIBLE FOR ANY DISCREPANCY BETWEEN THIS DOCUMENT AND EXISTING CONDITIONS.

INDUSTRIAL SAFETY SOLUTIONS
115 GUERNSEY LANE
YOUNGSVILLE, LA 70592

CLIENT: REVIEWED FOR
STATE FIRE MARSHAL
AS PER REVIEW LETTER
BY: MIRIAM DOUGLAS

Miriam Douglas

12	TITLE	KITCHEN
DATE	7/18/2025	
SCALE	3/4" = 1'-0"	
DESIGNER	TED BROUSSARD	

SHEET

A12

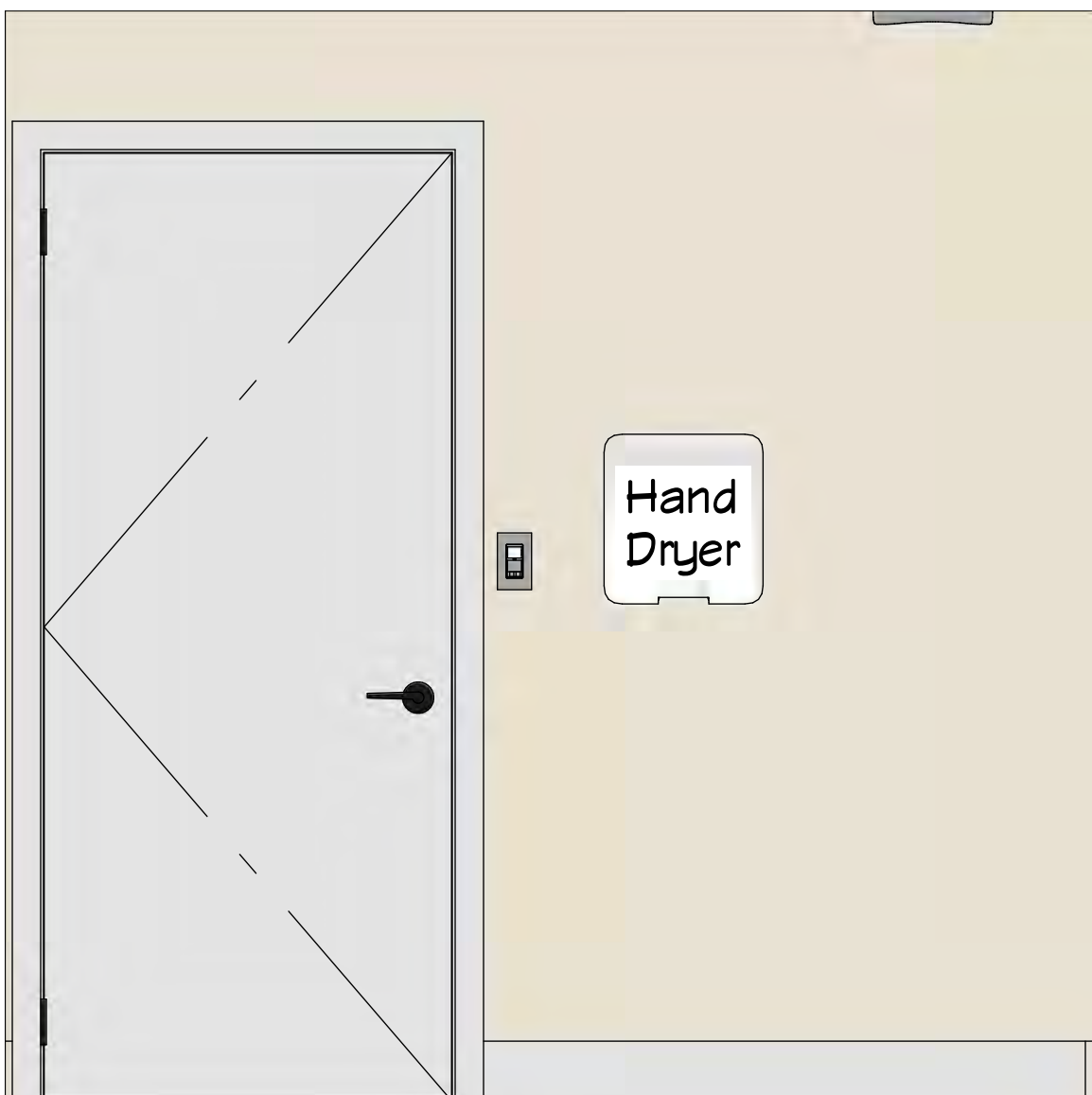
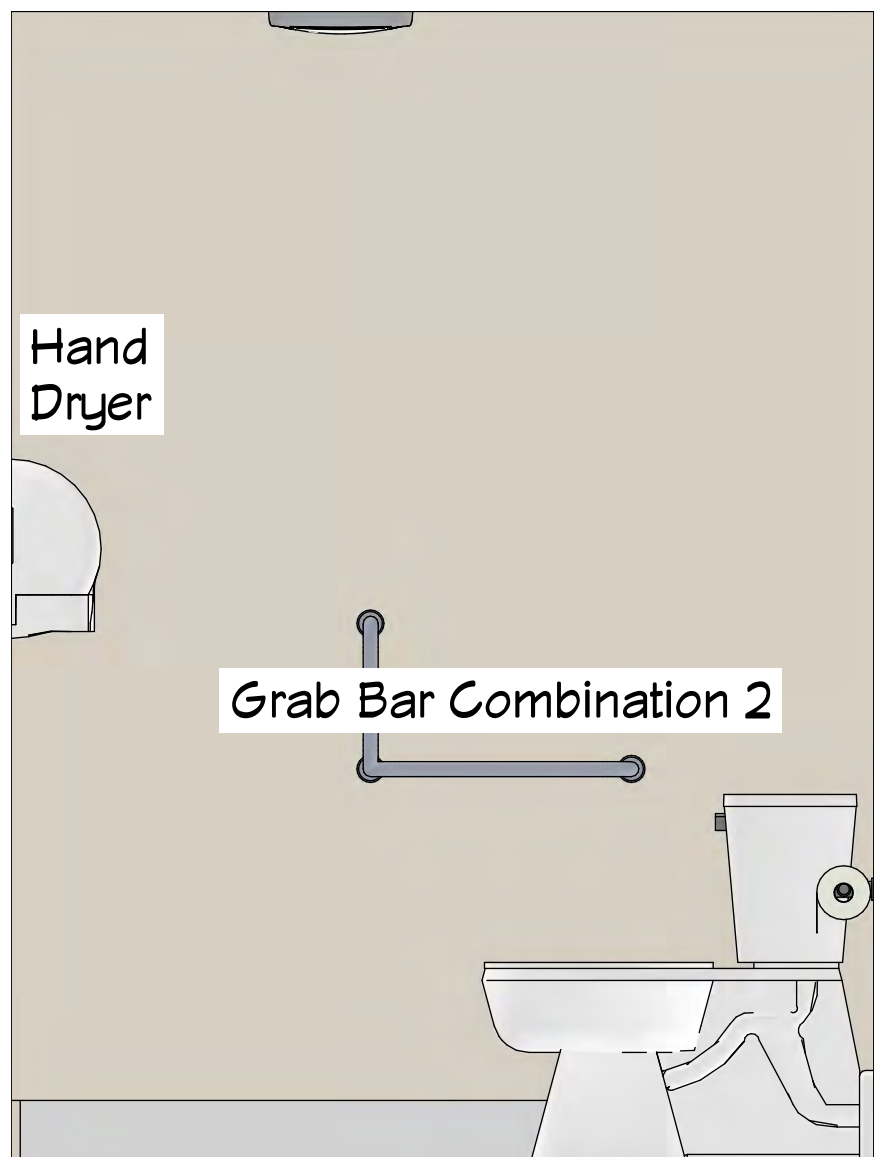
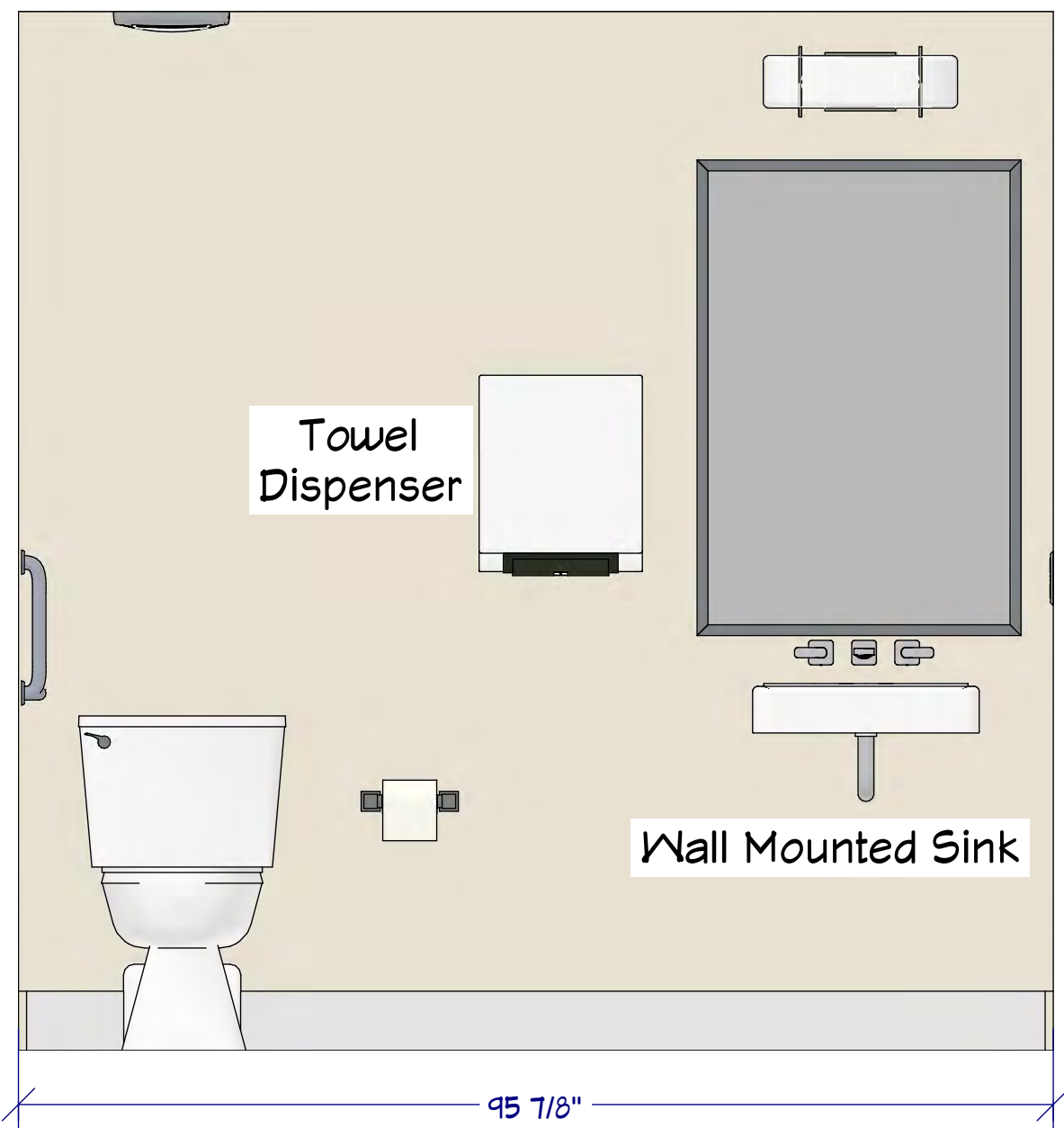
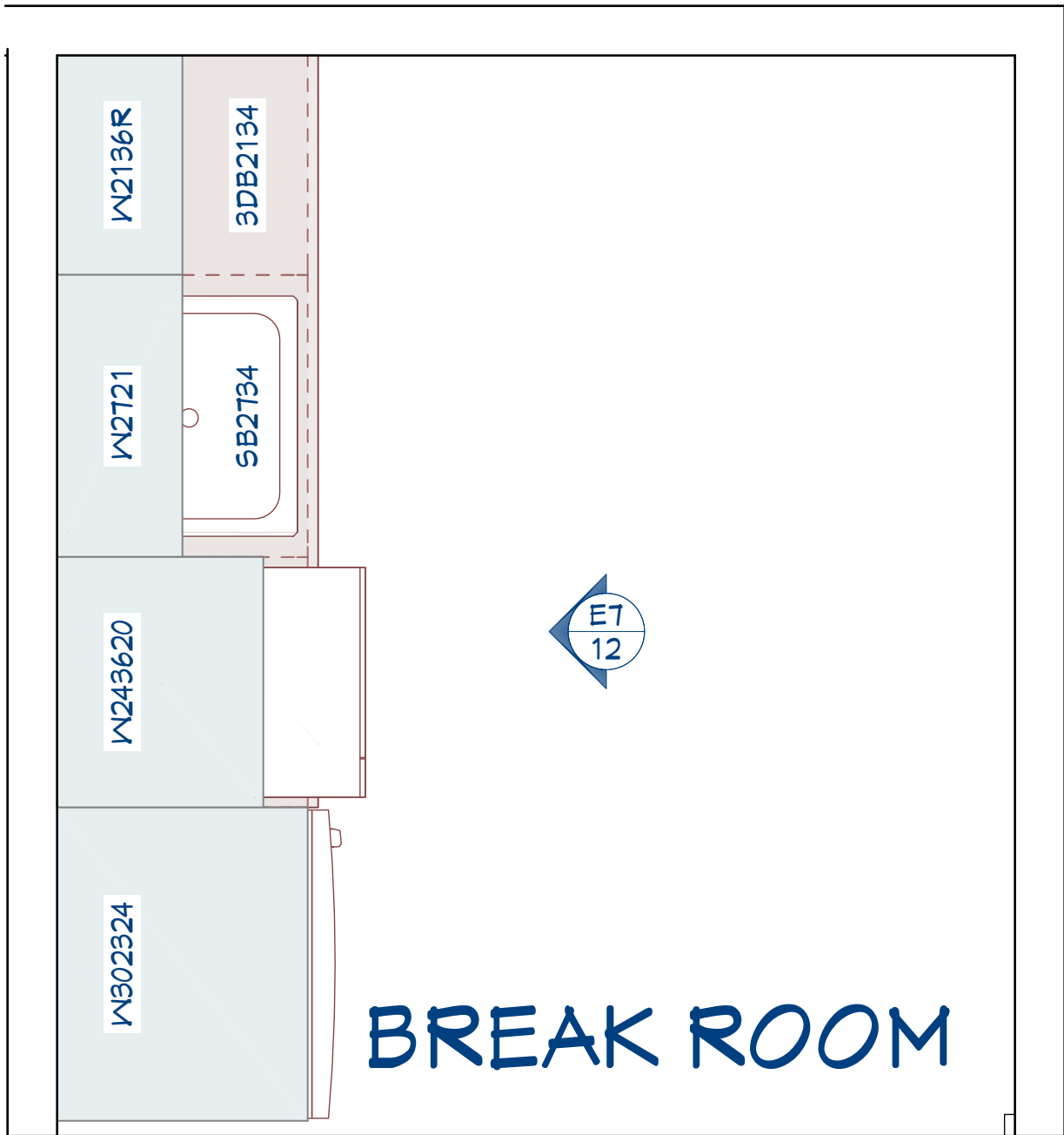
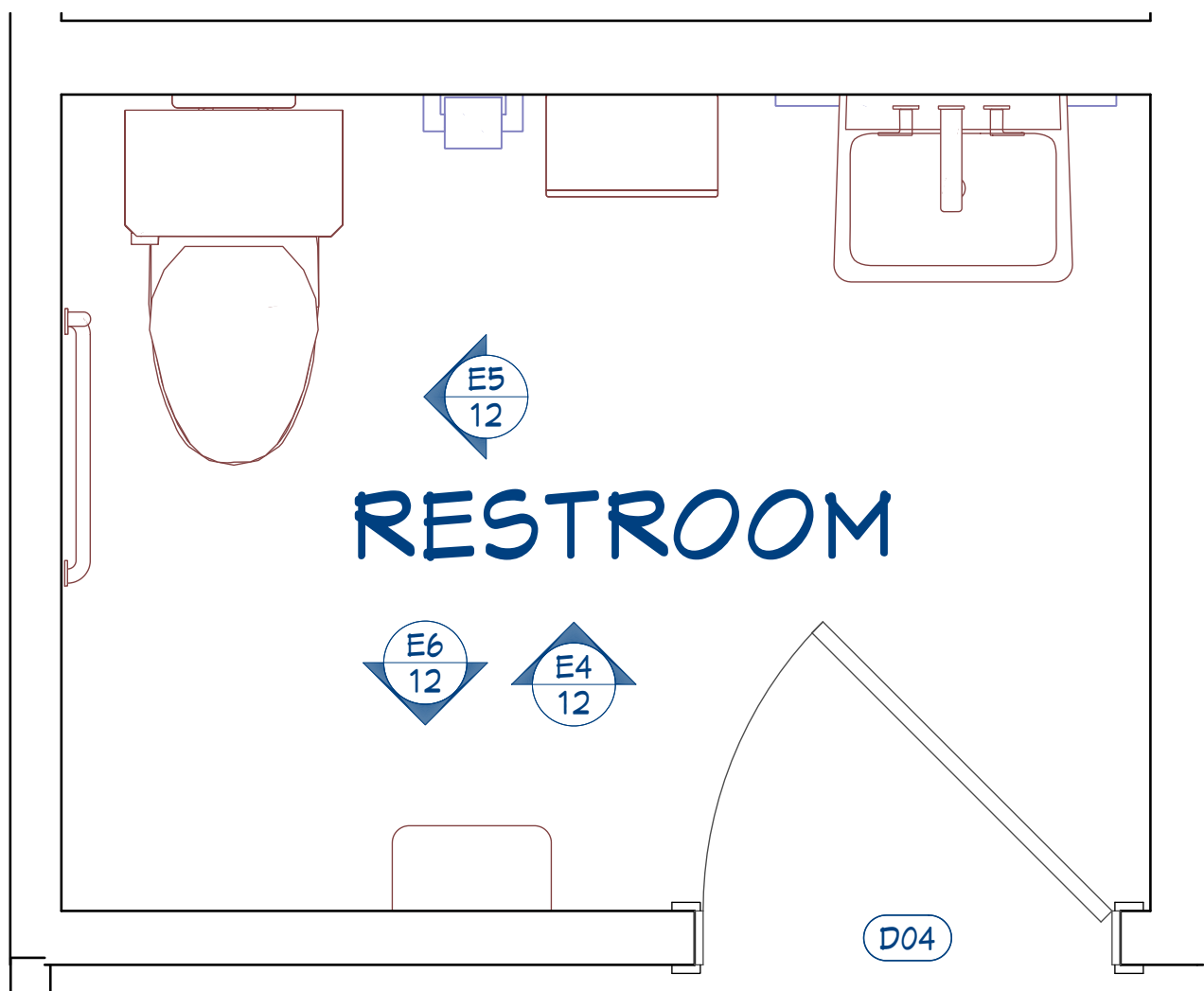

RESTROOM ELEVATIONS
SCALE: 3/4" = 1'

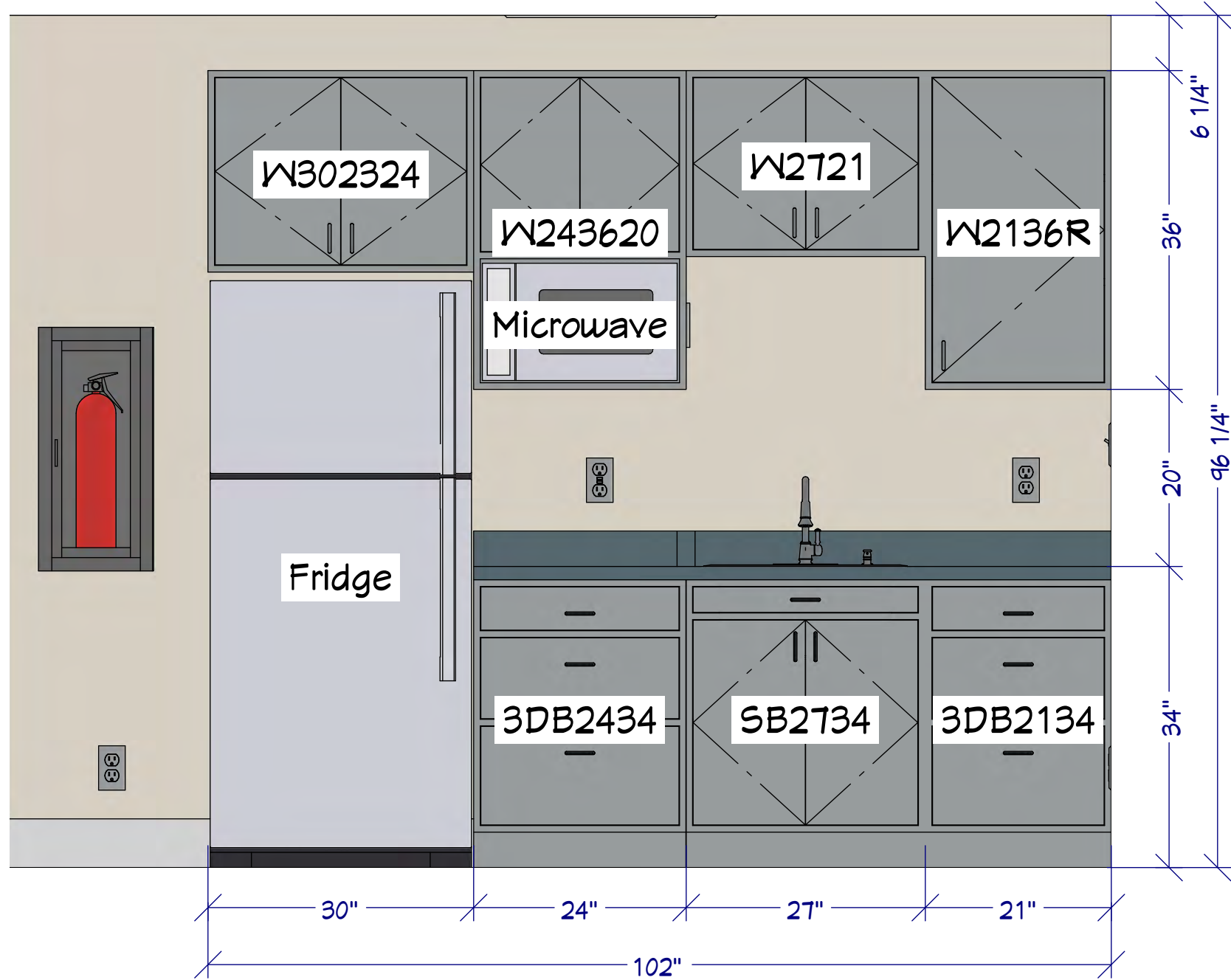

BREAK ROOM ELEVATIONS
SCALE: 3/4" = 1'

CABINETS LAYOUT

SCALE:
3/4" = 1'-0"

12