

TO ALL PARTIES INTERESTED IN PREMISES SURVEY:  
This is to certify that

NOTE: According to the F.I.R.M. In Community Panel No. 48085C0465G, this property is not located in the 100 year flood plain. Zone X.

بسم الله الرحمن الرحيم

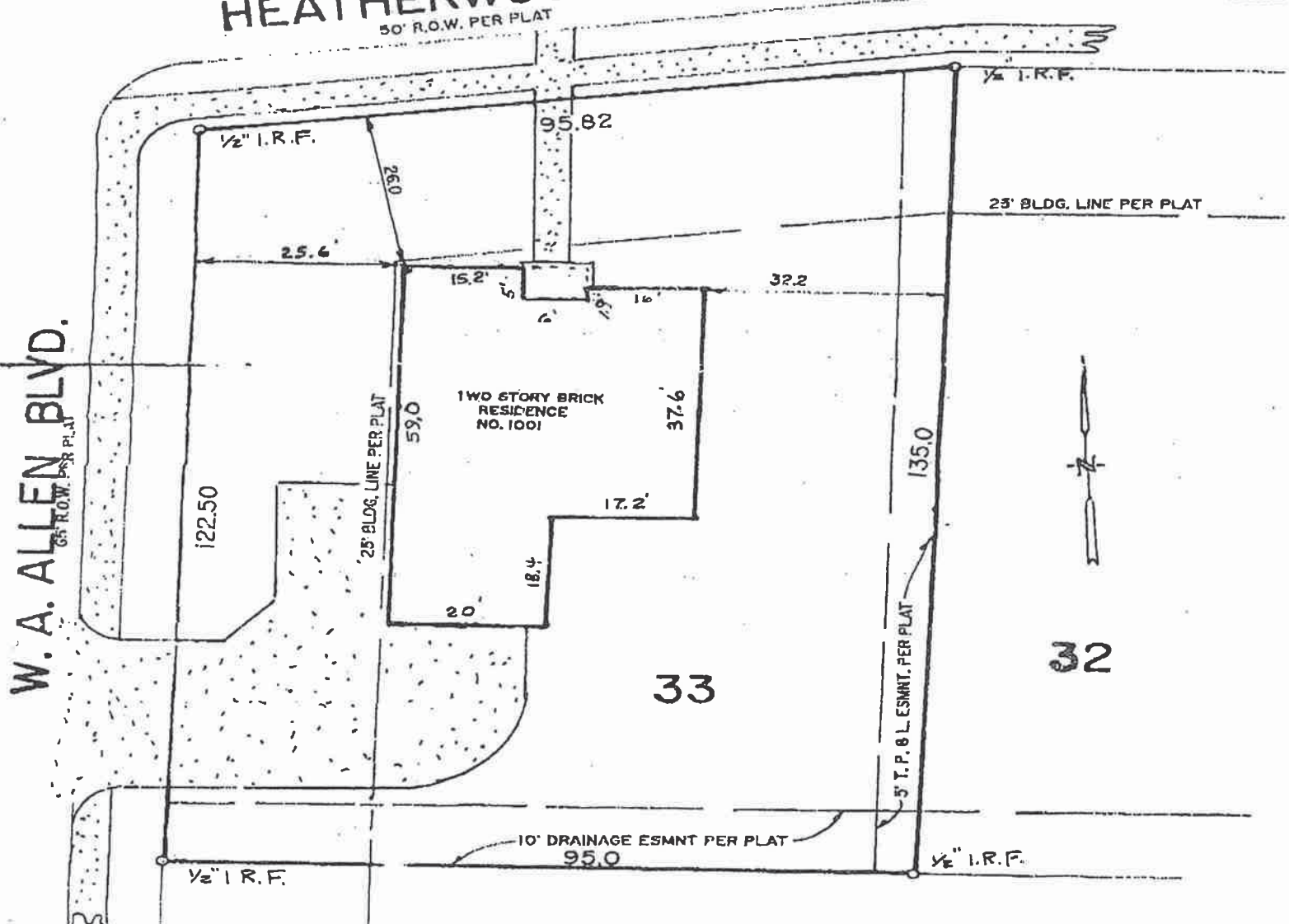

CERTIFY TO: Chicago Title Co. GF# 491020

The plat herein is a true, correct and accurate representation of the property as determined by survey, subject to any and all easements, of which I have been advised, the lines and dimensions of said property being as indicated by the plat; the size, location and type of buildings and improvements are as shown, all improvements being within the boundaries of the property, set back from property lines the distances indicated. There are no encroachments, conflicts or protrusions, except as shown.

Scale: 1" = 20'	W.O. No. 62920
Date: 8-26-99	Inv. No. 59618

By: Don Parish  
Don Parish  
Registered Professional Land Surveyor, #2516



Construction of Car port over existing  
cement pad  
1001 Heatherwood Dr Wylie, Texas  
Mark Phillips  
(972)632-7914

West View

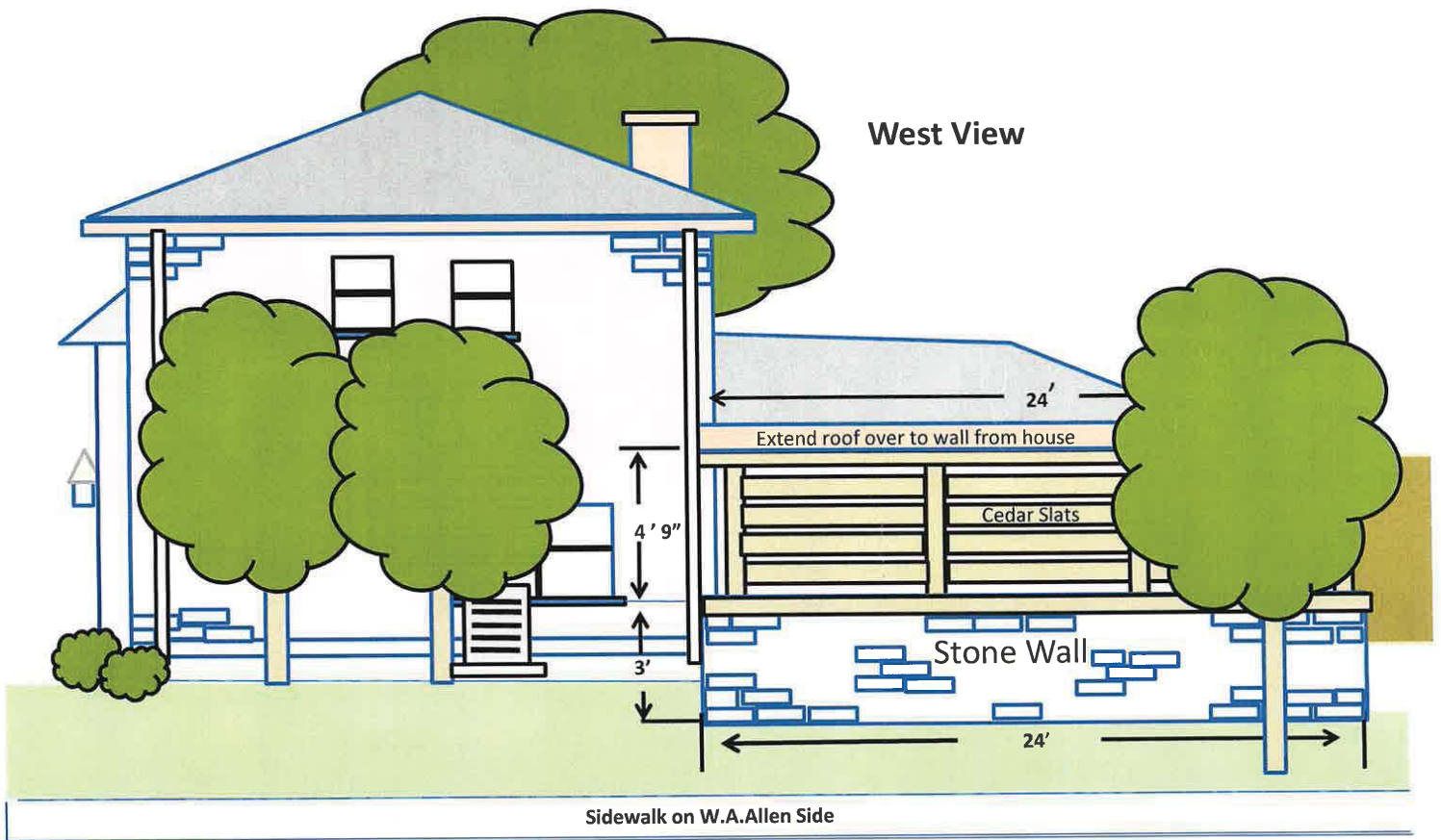

Project: Carport over existing concrete pad  
Address: 1001 Heatherwood Drive Wylie,TX  
Name: Mark Phillips  
Phone: (972)632-7914

South View

