

- ### GENERAL ELEVATION NOTES
1. ALL BUILDING EXPANSION JOINT TO BE 1" UNLESS OTHERWISE NOTED.
 2. CONTROL JOINT IN MASONRY VENEER TO BE 3/8" TYPICAL UNLESS OTHERWISE NOTED. EXTEND FULL HEIGHT OF WALL.
 3. 1" EXPANSION JOINT FILLER ON BOTH ENDS OF ALL STEEL LUNTS, ANGLES.
 4. EXPOSED EXTERIOR STRUCTURAL STEEL, TUBE MEMBERS SHALL BE PAINTED P.A.
 5. STEEL MASONRY LUNTS SHALL BE GALVANIZED.
 6. EXPOSED CONCRETE SHALL BE COLORED, AND BEAMS SHALL BE RUBBED GROUT FINISH.
 7. MASONRY WEEP AT 18" O.C. MAXIMUM.
 8. EXTERIOR ALUMINUM STOREFRONT SYSTEM SHALL HAVE ALUMINUM SUB-SILLS WITH END DAMS.
 9. EXTERIOR ALUMINUM STOREFRONT SYSTEM SHALL HAVE CONTINUOUS ALUMINUM BACKSILLERS WITH CONTINUOUS PERIMETER ALUMINUM ANGLE.
 10. FLEXIBLE MEMBRANE FLASHING AT WINDOW SILLS AND LUNTS SHALL HAVE PRE-FORMED END DAMS.
 11. MASONRY VENEER CONTROL JOINTS SHALL BE 3/8" AT INSIDE CORNERS. AT DISTANCES NOT TO EXCEED 3'-4" FROM OUTSIDE CORNER, AND AT 30'-0" O.C. MAXIMUM. UNLESS NOTED OTHERWISE, REFER TO EXTERIOR ELEVATIONS.
 12. 10' GUTTER, CONJUGULAR HEADS, AND DOWNSPOUTS SHALL BE PRE-FINISHED SHEET METAL, COLOR SELECTED BY ARCHITECT.
 13. DOWNSPOUTS SHALL HAVE 1/2" GALVANIZED PRE-PANCHED DOWNSPOUT BOOTS 10'-0" ABOVE FINISH GRADE. COLOR SELECTED BY ARCHITECT.
 14. DOWNSPOUTS AND/OR ROOF DRAINS SHALL BE CONNECTED TO STORM DRAIN SYSTEM UNLESS OTHERWISE NOTED. REFERENCE CIVIL FOR STORM DRAIN CONNECTION DETAILS AND LOCATION.
 15. CONTRACTOR SHALL PROVIDE MOCK-UP FOR EACH EXTERIOR CONDITION AND CONSTRUCTION ASSEMBLY TYPE. INCLUDE A 2'x2' WINDOW MOCK-UP. MOCK-UP SHALL INCLUDE METAL FLASHINGS, VERTICAL AND HORIZONTAL FLEXIBLE MEMBRANE FLASHING, AND WINDOW INSTALLATIONS AS DETAIL IN CONSTRUCTION DOCUMENTS. MOCK-UP SHALL BE A MINIMUM OF 8" TALL X 18" W LONG WITH AN EXTERIOR CORNER, INTERIOR CORNER, AND VERTICAL CONTROL JOINTS. COORDINATE LOCATION OF MOCK-UP PANEL WITH ARCHITECT PRIOR TO CONSTRUCTION.

KEYNOTE LEGEND

NUMBER	DESCRIPTION
04 20 00 BKT (L)	BRICK TYPE 1 ROWLOCK - TYP
04 20 00 BKT (R)	BRICK TYPE 1 RUNNING BOND - TYP
07 62 00 DSP	DOWNSPOUT
10 73 16 13 ACS	ALUMINUM CANOPY SYSTEM

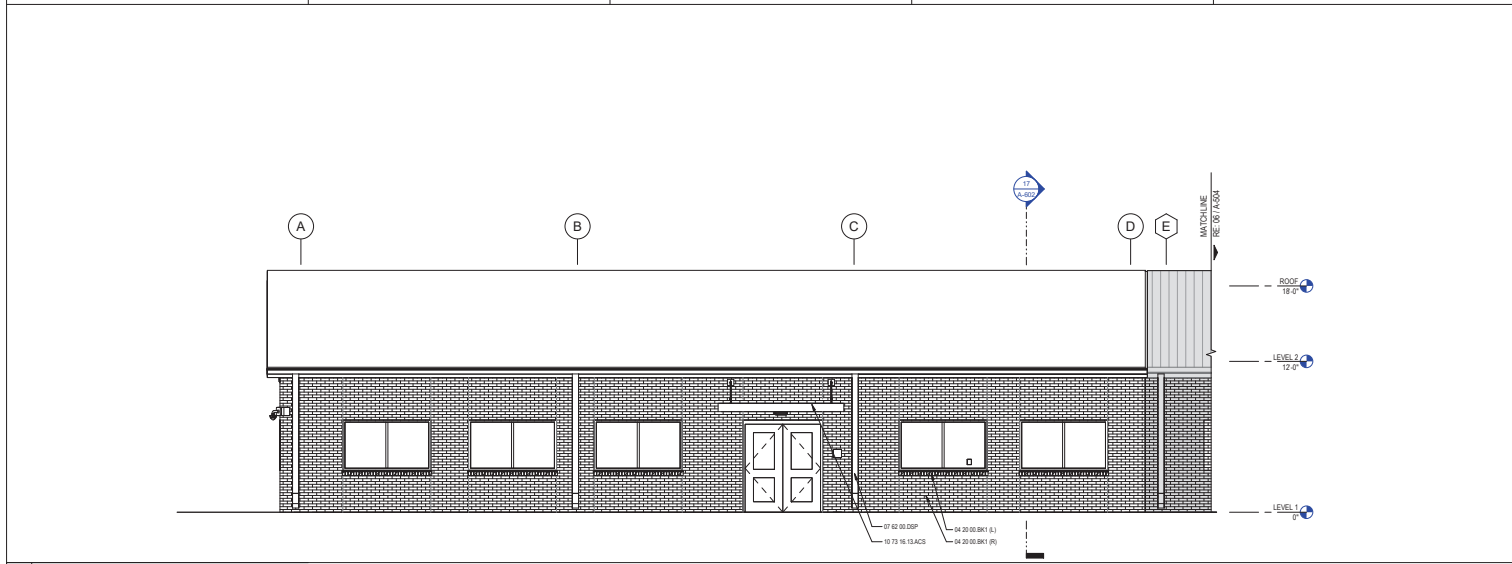

18 AREA A - SOUTH ELEVATION
N.T.S.

EXTERIOR MATERIALS LEGEND

04 20 00 BKT (R) - EXISTING BRICK TYPE 1 RUNNING BOND	07 62 13 MPT METAL PANEL MATCH EXISTING
04 20 00 BKT (R) - NEW BRICK TYPE 1 RUNNING BOND MATCH EXISTING	O.C. TO PROVIDE ADD ALTERNATE FOR PAINTING ALL BRICK
04 20 00 BKT (L) BRICK TYPE 1 ROWLOCK	

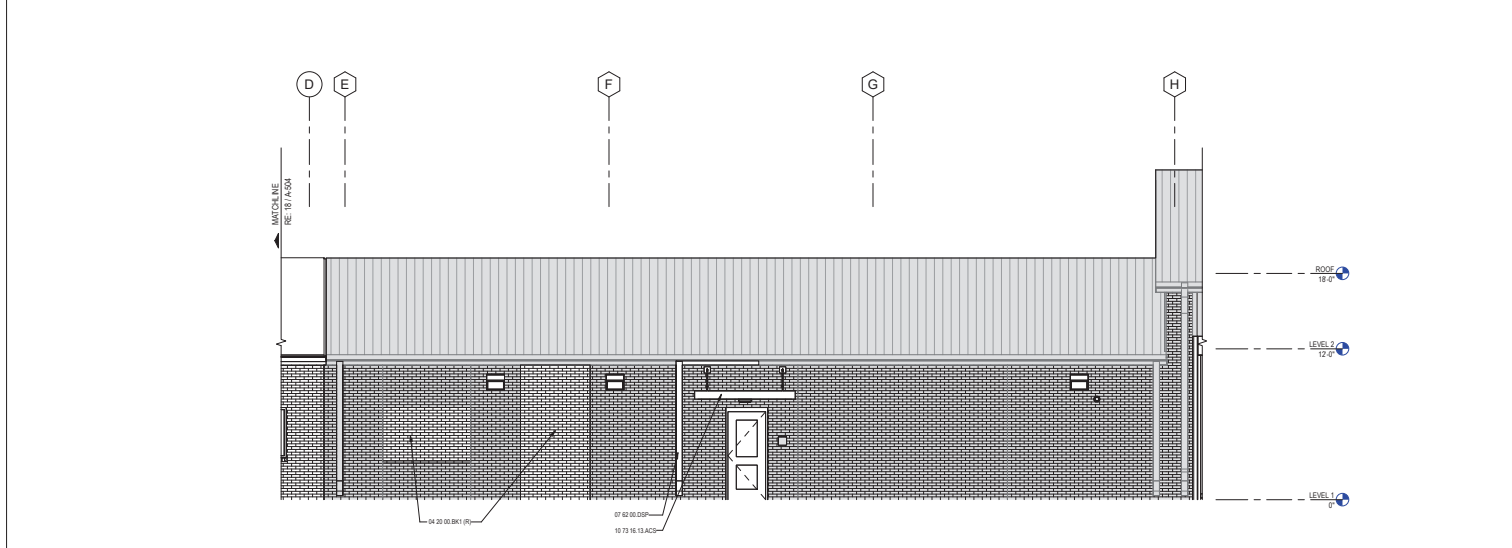

06 AREA A - SOUTH ELEVATION
N.T.S.



**TRANSPORTATION
ADDITION & RENOVATION**
WILEY ISD
WWW.WILEYISD.COM

WWW.P&Z.COM
714.974.05.00
DALLAS, TX
87523-5320

P&Z



A B C

KEY PLAN
NORTH PLAN TREE



CLIENT
Wiley ISD

DATE
2/20/24 (00)

PROJECT NUMBER
24065

DRAWING HISTORY		
No.	Description	Date

CHECKED BY: Checker
DRAWN BY: Author

EXTERIOR ELEVATIONS

A-504



A B C

KEY PLAN NORTH PLAN TREE



CLIENT		
Wyle ISD		
DATE	PROJECT NUMBER	
2/20/24 (MO)	24065	
DRAWING HISTORY		
No.	Description	Date
CHECKED BY: Checker		
DRAWN BY: Author		

EXTERIOR
ELEVATIONS

A-505

- ### GENERAL ELEVATION NOTES
1. ALL BUILDING EXPANSION JOINT TO BE 1" UNLESS OTHERWISE NOTED.
 2. CONTROL JOINT IN MASONRY VENEER TO BE 3/8" TYPICAL UNLESS OTHERWISE NOTED. EXTEND FULL HEIGHT OF WALL.
 3. 1/2" EXPANSION JOINT FILLER ON BOTH ENDS OF ALL STEEL LUNTEL ANGLES.
 4. EXPOSED EXTERIOR STRUCTURAL STEEL LUBE MEMBERS SHALL BE PAINTED P.A.
 5. STEEL MASONRY LUNTEL SHALL BE GALVANIZED.
 6. EXPOSED CONCRETE SHALL BE COLUMN, AND BEAMS SHALL BE RUBBED GROUT FINISH.
 7. MASONRY WEEP AT 18" O.C. MAXIMUM.
 8. EXTERIOR ALUMINUM STOREFRONT SYSTEM SHALL HAVE ALUMINUM SUB-SILLS WITH END DAMS.
 9. EXTERIOR ALUMINUM STOREFRONT SYSTEM SHALL HAVE CONTINUOUS ALUMINUM BACKSILLERS WITH CONTINUOUS PERIMETER ALUMINUM ANGLE.
 10. FLEXIBLE MEMBRANE FLASHING AT WINDOW SILLS AND LUNTELS SHALL HAVE PRE-FORMED END DAMS.
 11. MASONRY VENEER CONTROL JOINTS SHALL BE 3/8" AT INSIDE CORNERS. AT DISTANCES NOT TO EXCEED 3' FROM OUTSIDE CORNERS. AND AT 30' O.C. MAXIMUM. UNLESS NOTED OTHERWISE. REFERENCE EXTERIOR ELEVATIONS.
 12. GUTTERS, COLLECTOR HEADS, AND DOWNSPOUTS SHALL BE PRE-FINISHED SHEET METAL. COLOR SELECTED BY ARCHITECT.
 13. DOWNSPOUTS SHALL HAVE 1/2" GALVA PRE-FINISHED DOWNSPOUT BOOTS 10" IF ABOVE FINISH GRADE. COLOR SELECTED BY ARCHITECT.
 14. DOWNSPOUTS AND/OR ROOF DRAIN SHALL BE CONNECTED TO STORM DRAIN SYSTEM UNLESS OTHERWISE NOTED. REFERENCE CIVIL FOR STORM DRAIN CONNECTION DETAILS AND LOCATION.
 15. CONTRACTOR SHALL PROVIDE MOCK-UP FOR EACH EXTERIOR CONDITION AND CONSTRUCTION ASSEMBLY TYPE. INCLUDE A 2' X 2' WINDOW MOCK-UP. MOCK-UP SHALL INCLUDE METAL FLASHING, VERTICAL AND HORIZONTAL FLEXIBLE MEMBRANE FLASHING, AND WINDOW INSTALLATIONS AS DETAILED IN CONSTRUCTION DOCUMENTS. MOCK-UP SHALL BE A MINIMUM OF 8" TALL X 18" W LONG WITH AN EXTERIOR CORNER, INTERIOR CORNER, AND VERTICAL CONTROL JOINTS. COORDINATE LOCATION OF MOCK-UP PANEL WITH ARCHITECT PRIOR TO CONSTRUCTION.

KEYNOTE LEGEND

NUMBER	DESCRIPTION
07 42 13 BR1	INSULATED METAL WALL PANEL TYPE 1 MATCH EXISTING
07 62 00 DSP	DOWNSPOUT
10 14 00 BR	BUILDING IDENTIFICATION SIGN, ALUMINUM
10 73 16 13 CAS	ALUMINUM CANOPY SYSTEM

EXTERIOR MATERIALS LEGEND

<p>04 23 00 BR1 (R) - EXISTING BRICK TYPE 1 RUNNING BOND</p> <p>04 23 00 BR1 (R) - NEW BRICK TYPE 1 RUNNING BOND MATCH EXISTING</p> <p>04 23 00 BR1 (L) BRICK TYPE 1 ROOMLOCK</p>	<p>07 42 13 BR1 METAL PANEL MATCH EXISTING</p> <p>O.C. TO PROVIDE ADD ALTERNATE FOR PAINTING ALL BRICK</p>	<p>07 42 13 BR1 MATCH EXISTING</p>
---	--	--

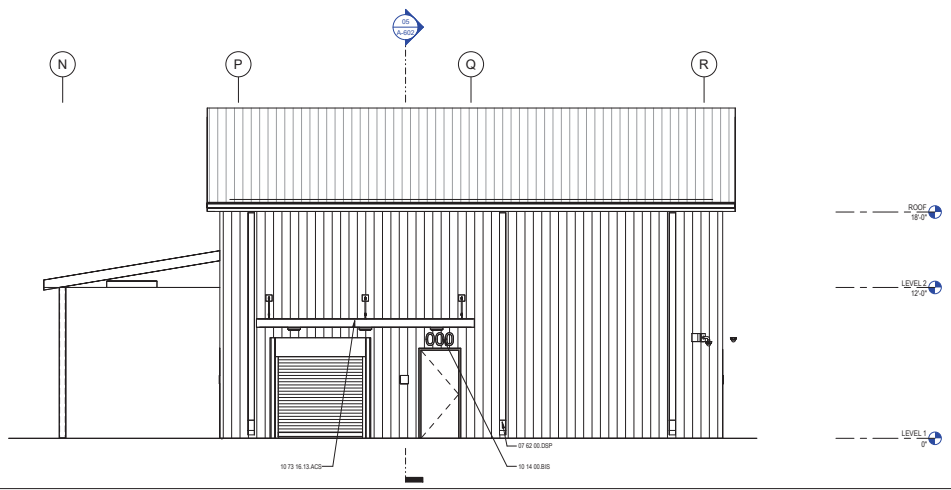
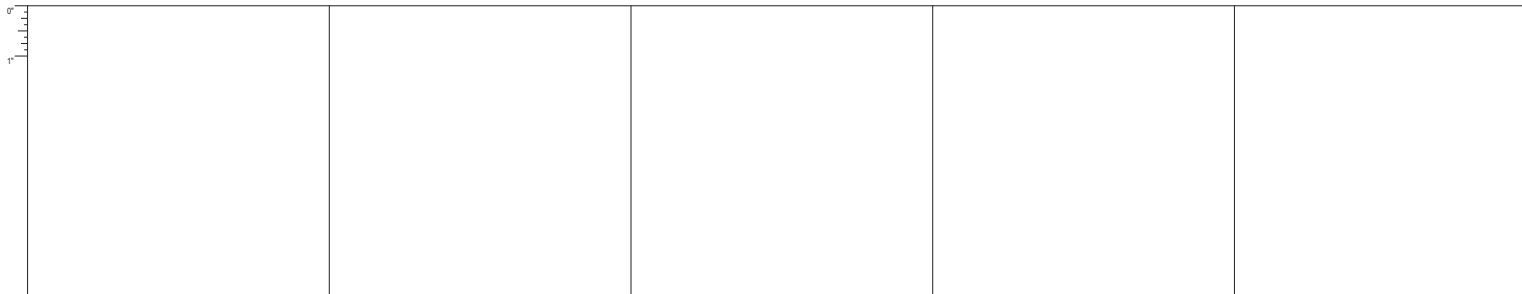

18 AREA B - SOUTH ELEVATION
N.T.S.

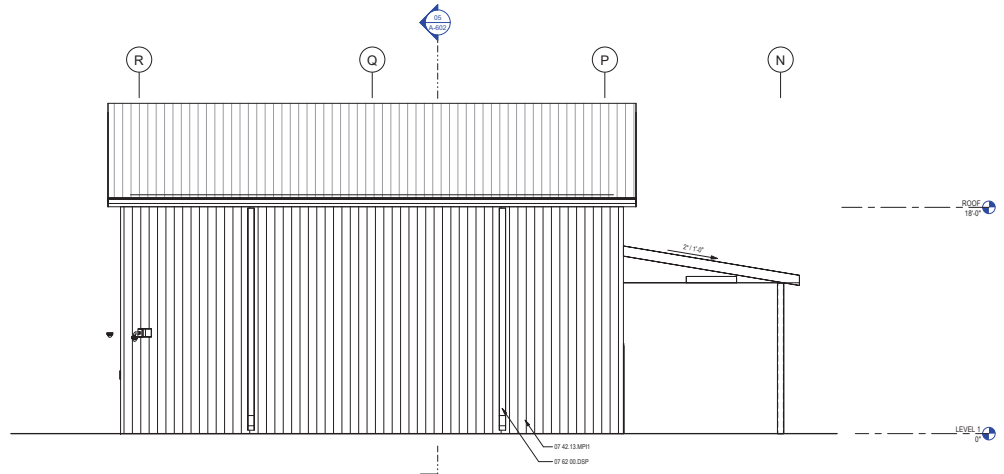

06 AREA B - NORTH ELEVATION
N.T.S.

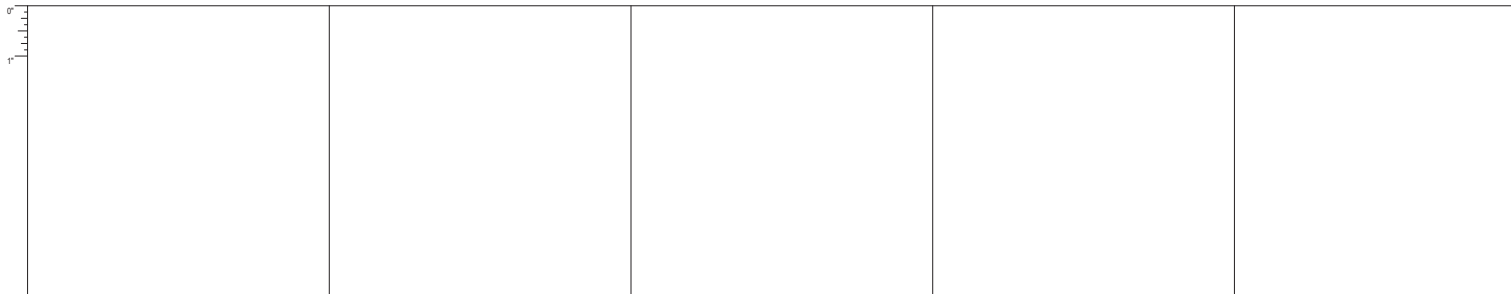

GENERAL ELEVATION NOTES

1. ALL BUILDING EXPANSION JOINT TO BE 1" UNLESS OTHERWISE NOTED.
2. CONTROL JOINT IN MASONRY VENEER TO BE 3/8" TYPICAL UNLESS OTHERWISE NOTED. EXTEND FULL HEIGHT OF WALL.
3. 1/2" EXPANSION JOINT FILLER ON BOTH ENDS OF ALL STEEL LITTLE ANGLES.
4. EXPOSED EXTERIOR STRUCTURAL STEEL TUBE MEMBERS SHALL BE PAINTED P.A.
5. STEEL MASONRY LITTLE SHALL BE GALVANIZED.
6. EXPOSED CONCRETE SHALL BE COLORING, AND BEAMS SHALL BE RUBBED GROUT FINISH.
7. MASONRY WEEP AT 1/8" O.C. MAXIMUM.
8. EXTERIOR ALUMINUM STOREFRONT SYSTEM SHALL HAVE ALUMINUM SUB-SILLS WITH END DAMS.
9. EXTERIOR ALUMINUM STOREFRONT SYSTEM SHALL HAVE CONTINUOUS ALUMINUM BACKSILLERS WITH CONTINUOUS PERIMETER ALUMINUM ANGLE.
10. FLEXIBLE MEMBRANE FLASHING AT WINDOWS SILLS AND LITTLE SHALL HAVE PRE-FORMED END DAMS.
11. MASONRY VENEER CONTROL JOINTS SHALL BE 3/8" AT INSIDE CORNERS. AT DISTANCES NOT TO EXCEED 3'-4" FROM OUTSIDE CORNERS AND AT 30' O.C. MAXIMUM UNLESS NOTED OTHERWISE. REFER TO EXTERIOR ELEVATIONS.
12. 1/2" TUBULAR CORNUCULAR HEADS AND DOWNSPOUTS SHALL BE PRE-PANCHED SHEET METAL, COLOR SELECTED BY ARCHITECT.
13. DOWNSPOUTS SHALL HAVE TEGULAS PRE-PAVED DOWNSPOUT BOOTS 10'-0" ABOVE FINISH GRADE. COLOR SELECTED BY ARCHITECT.
14. DOWNSPOUTS AND/OR ROOF DRAIN SHALL BE CONNECTED TO STORM DRAIN SYSTEM UNLESS OTHERWISE NOTED. REFERENCE CIVIL FOR STORM DRAIN CONNECTION DETAILS AND LOCATION.
15. CONTRACTOR SHALL PROVIDE MOCK-UP FOR EACH EXTERIOR CONDITION AND CONSTRUCTION ASSEMBLY TYPE. INCLUDE A 2'x2' WINDOW MOCK-UP. MOCK-UP SHALL INCLUDE METAL FLASHING, VERTICAL AND HORIZONTAL FLEXIBLE MEMBRANE FLASHING, AND WINDOW INSTALLATIONS AS DETAIL IN CONSTRUCTION DOCUMENTS. MOCK-UP SHALL BE A MINIMUM OF 8" TALL X 18" WIDE LONG WITH AN EXTERIOR CORNER, INTERIOR CORNER, AND VERTICAL CONTROL JOINTS. COORDINATE LOCATION OF MOCK-UP PANEL WITH ARCHITECT PRIOR TO CONSTRUCTION.

KEYNOTE LEGEND

NUMBER	DESCRIPTION
05 50 00 PFP	PIPE BOLLARD, FIXED, REF. A511
07 62 00 DSP	DOWNSPOUT, FIXED, REF. A511
07 42 13 MP1	INDICATED METAL WALL PANEL, TYPE 1 - MATCH EXISTING
07 62 00 DSP	DOWNSPOUT

EXTERIOR MATERIALS LEGEND

	04 20 00 BK1 (R) - EXISTING BRICK TYLE 1 RUNNING BOND		07 42 13 MP1 METAL PANEL MATCH EXISTING
	04 20 00 BK1 (N) - NEW BRICK TYLE 1 RUNNING BOND MATCH EXISTING		04 20 00 BK1 (L) BRICK TYLE 1 ROOMLOCK
		O.C. TO PROVIDE ADD ALTERNATE FOR PAINTING ALL BRICK.	

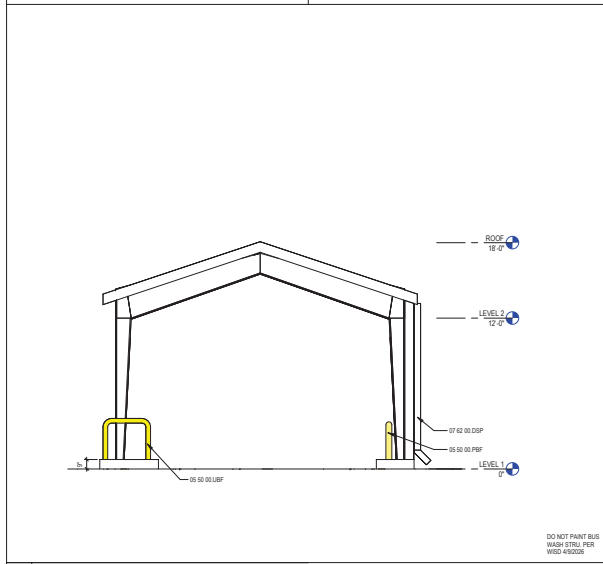

18 AREA C - EAST ELEVATION
N.T.S.

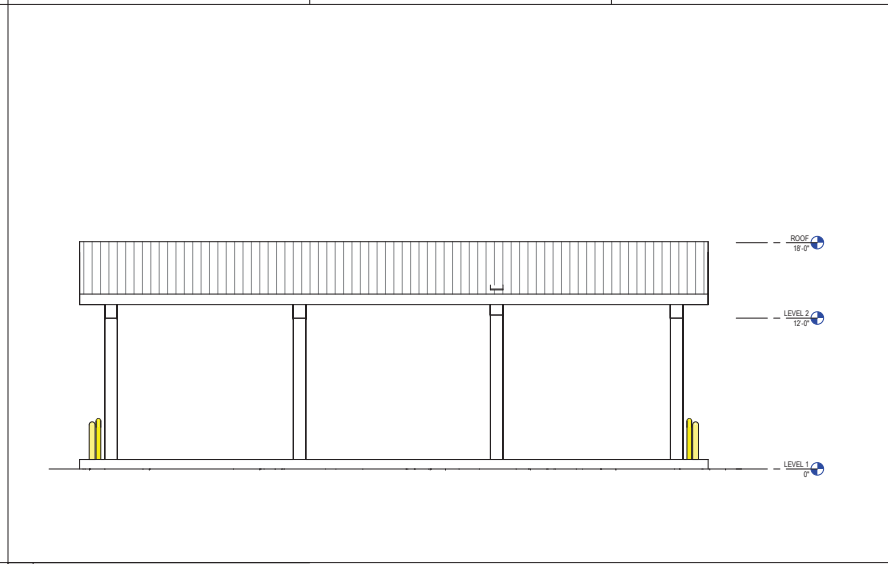

16 AREA C - SOUTH ELEVATION
N.T.S.

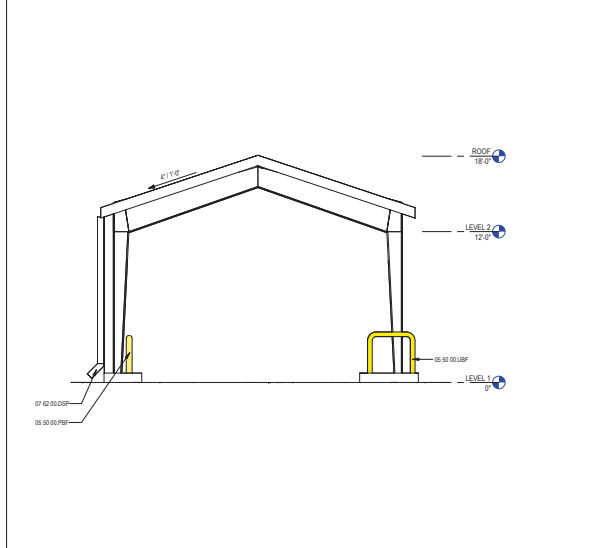

06 AREA C - WEST ELEVATION
N.T.S.

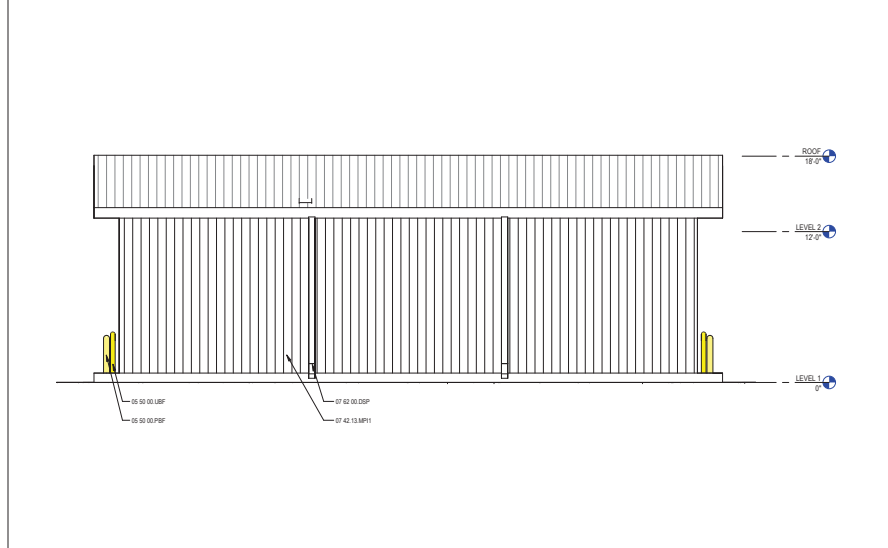

04 AREA C - NORTH ELEVATION
N.T.S.



**TRANSPORTATION
ADDITION & RENOVATION**
WALL 10 7/2024
P&Z

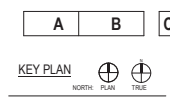

CLIENT: Wyle ISD

DATE: 2/20/24 (00)

PROJECT NUMBER: 24065

DRAWING HISTORY

No.	Description	Date

CHECKED BY: Checker
DRAWN BY: Author

EXTERIOR ELEVATIONS
A-506

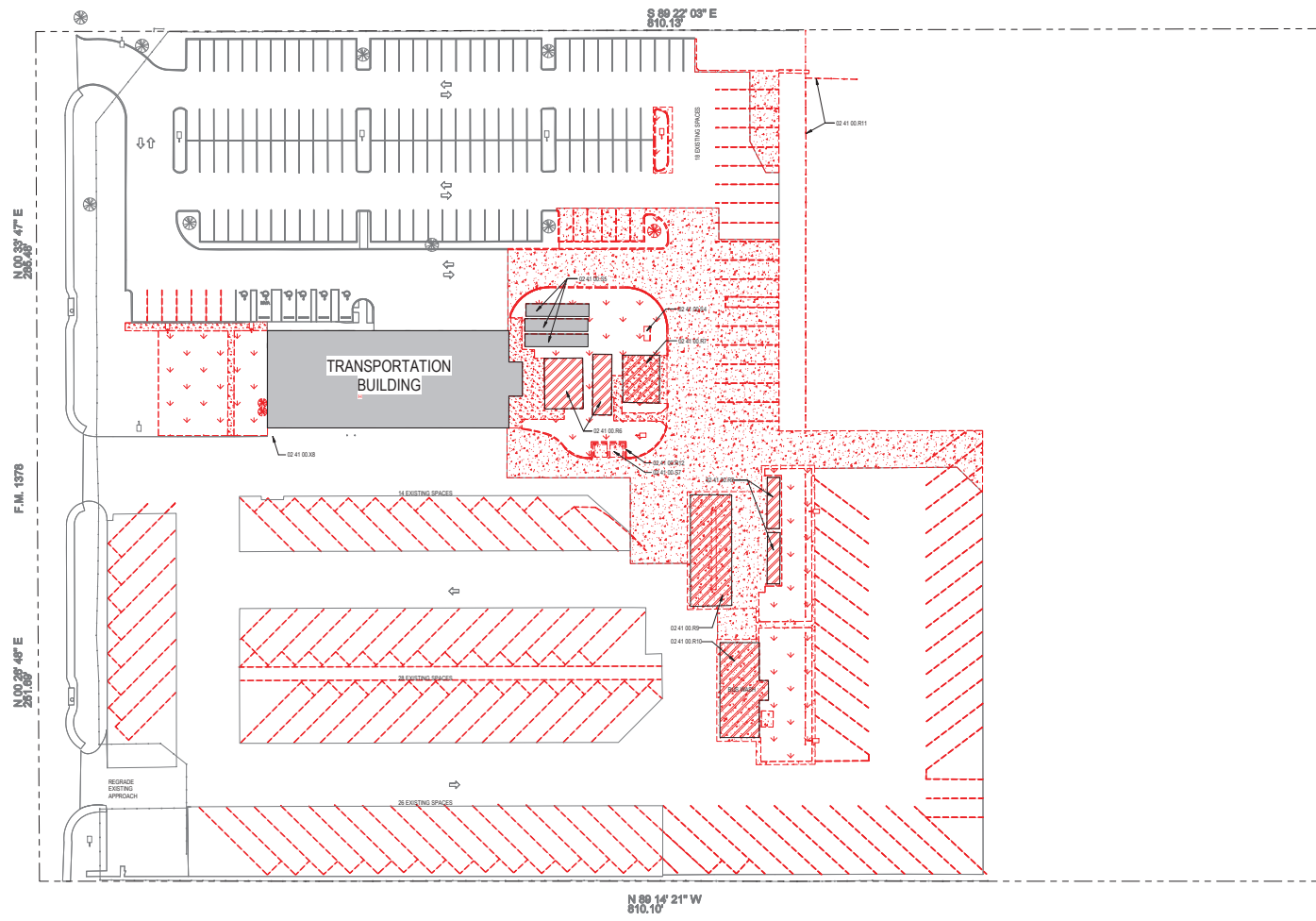

GENERAL SITE DEMOLITION NOTES

- DEMOLITION PLANS INDICATE SOME OF THE SCOPE OF WORK INVOLVED FOR THE DEMOLITION PHASE OF THE PROJECT. CONTRACTOR SHALL REVIEW ALL SHEETS FOR ADDITIONAL DEMOLITION SCOPE.
- CONTRACTOR SHALL VERIFY EXISTING SITE AND BUILDING CONDITIONS AND DIMENSIONS IN THE FIELD PRIOR TO DEMOLITION ACTIVITIES AND REPORT ANY DISCREPANCIES IN WRITING.
- CONTRACTOR SHALL NOTIFY ARCHITECT AND OWNER OF ANY DISCREPANCIES IN WRITING.
- CONTRACTOR SHALL NOTIFY ARCHITECT AND OWNER OF ANY POSSIBLE ASBESTOS CONTAINING MATERIALS DISCOVERED BEFORE PROCEEDING WITH WORK. PROTECT INTERIOR CONSTRUCTION TO REMAIN FROM DEMOLITION AND CONSTRUCTION WORK.
- CONTRACTOR SHALL OBTAIN ALL NECESSARY PERMITS BEFORE COMMENCING WORK.
- AFTER AWARD OF THE CONTRACT, CHAIRMAN ORDER REQUESTS FOR ADDITIONAL WORK WILL NOT BE APPROVED IF THE WORK COULD HAVE BEEN ANTICIPATED DURING A SITE VISIT BY THE CONTRACTOR.
- CONTRACTOR SHALL NOT SCALE DRAWINGS.
- CONTRACTOR SHALL PROVIDE ALL NECESSARY TEMPORARY SHORING, TEMPORARY BRACING, AND OR TEMPORARY SUPPORTS AS REQUIRED TO MAINTAIN STRUCTURAL INTEGRITY OF EXISTING STRUCTURE TO REMAIN AND OR EXISTING BUILDING ELEMENTS TO REMAIN.
- CONTRACTOR TO VERIFY THE EXACT LOCATION OF ALL EXISTING UTILITIES PRIOR TO DEMOLITION ACTIVITIES AND WORK.
- CONTRACTOR SHALL REMOVE TRASH AND DEBRIS REGULARLY AS NECESSARY TO UNLIMITED INTERFERENCE WITH ROADS, STREETS, WALKS, AND ALL OTHER ADJACENT FACILITIES.
- CONTRACTOR SHALL REMOVE TRASH AND DEBRIS FROM THE SITE ON A DAILY BASIS.
- CONTRACTOR IS RESPONSIBLE FOR CONSTRUCTION OF TEMPORARY CURB AND OR BOUND PARTITION BETWEEN CONSTRUCTION AREA AND ADJACENT IN SCOPE AS NECESSARY. DEMOLITION ACTIVITIES SHALL BE PERFORMED AS A PRIORITY MINIMAL DISRUPTION TO EXISTING FACILITY AND OCCUPANTS IS. MINIMIZE EXCESSIVE AND PROLONGED NOISE LEVELS AND QUIET.
- CONTRACTOR SHALL REMOVE, REPAIR, OR PROTECT EXISTING BUILDING, DRIVEWAYS, SIDEWALKS, CANOPIES, AND OR PARKING AREAS DAMAGED, MODIFIED, AND OR DISTURBED BY DEMOLITION WORK AS SO CLOSE TO THE OWNER.
- ALL EXISTING EQUIPMENT THAT REMAINS SHALL BE PROTECTED DURING DEMOLITION AND OR CONSTRUCTION TO PREVENT DAMAGE. ANY DAMAGE TO REMAINING EXISTING EQUIPMENT SUSTAINED DURING DEMOLITION AND OR CONSTRUCTION SHALL BE EQUIVALENTLY REPLACED OR ESSENTIALLY REPAIRED AT THE COST TO THE OWNER.
- CONTRACTOR SHALL PROVIDE TRAFFIC HANDLING MEASURES TO PROTECT THE GENERAL PUBLIC AT ALL TIMES AS NECESSARY AND AS REQUIRED BY AUTHORITIES HAVING JURISDICTION.
- DO NOT INTERRUPT EXISTING UTILITIES, EXCEPT WHEN AUTHORIZED IN WRITING BY AUTHORITIES HAVING JURISDICTION. PROVIDE TEMPORARY SERVICES DURING INTERRUPTIONS TO EXISTING UTILITIES, AS ACCEPTABLE TO AUTHORITIES HAVING JURISDICTION.
- IF MAIN UTILITY SERVICES ARE REQUIRED TO BE REMOVED, RELOCATED, OR REASONABLY PROVIDED BYPASS CONNECTIONS TO MAINTAIN CONTINUITY OF SERVICE BEFORE PROCEEDING WITH DEMOLITION.
- CONTRACTOR SHALL CONTACT ALL UTILITY COMPANIES INCLUDING BUT NOT LIMITED TO THE FOLLOWING: ELECTRIC, GAS, WATER, TELEPHONE, FIBER OPTIC, AND SANITARY SERVICES FOR FIELD LOCATION OF ALL UNDERGROUND AND OVERHEAD UTILITY LINES. PRIOR TO COMMENCEMENT OF ANY DEMOLITION WORK, CONTRACTOR SHALL IDENTIFY ALL ELECTRICAL CIRCUITS SERVING THE AREA INVOLVED WITH THIS DEMOLITION. THOSE CIRCUITS SHALL THEN BE LOCKED OUT AND TAGGED OUT IF THEY DO NOT SERVICE ANY OF THE REMAINING BUILDING. THOSE CIRCUITS SERVING AREAS IDENTIFIED TO SERVICE BOTH THE AREA TO BE DEMOLISHED AND THE REMAINING BUILDING SHALL BE SPLIT SO AS TO ISOLATE ALL ELECTRICAL POWER TO THE AREA TO BE DEMOLISHED WHILE MAINTAINING POWER TO THE REMAINDER OF THE BUILDING.
- CONTRACTOR SHALL RELOCATE UTILITIES AND EQUIPMENT AS REQUIRED TO ACCOMMODATE NEW PUMP, ELECTRICAL, PLUMBING, AND TECHNOLOGY REQUIREMENTS FOR NEW WORK.
- PROTECT EXISTING SITE ELEMENTS AND EXISTING LANDSCAPING TO REMAIN. PROTECTION SHALL INCLUDE BUT NOT BE LIMITED TO EXISTING TREES AND OTHER EXISTING VEGETATION INDICATED TO REMAIN IN PLACE AGAINST UNNECESSARY CUTTING, BREAKING, OR SKIPPING OF ROOTS, BONNING OR BRACING OF BANK, SMOTHERING OF TREES BY ENCROACHING CONSTRUCTION MATERIAL OR EXCAVATED MATERIAL WITHIN DRIP LINES.
- OWNER HAS RIGHT OF FIRST REFUSAL OF ALL ITEMS REMOVED AS PART OF THE SCOPE OF WORK, WHETHER IDENTIFIED AS SALVAGE OR NOT.
- NOTIFY THE BUILDING OWNER OF ANY MATERIALS, FIXTURES, ETC. TO BE REMOVED THAT ARE DEEMED SALVAGEABLE. TURN OVER ANY REQUESTED ITEMS TO THE BUILDING OWNER IN GOOD AND CLEAN CONDITION.
- ALL FORMERES WILL BE REMOVED OR RELOCATED BY THE OWNER AS NECESSARY PRIOR TO THE DEMOLITION WORK OF THIS PROJECT. CONTRACTOR SHALL COORDINATE WITH OWNER AS REQUIRED.

KEYNOTE LEGEND

NUMBER	DESCRIPTION
02 41 00.06	REMOVE EXISTING PORTABLE BUILDING
02 41 00.07	REMOVE EXISTING CANOPY
02 41 00.08	REMOVE EXISTING FUEL TANKS. REMOVAL BY FUEL CONSULTANT
02 41 00.09	REMOVE EXISTING FUEL TANKS. REMOVAL BY FUEL CONSULTANT
02 41 00.10	REMOVE EXISTING FUEL TANKS. REMOVAL BY FUEL CONSULTANT
02 41 00.11	REMOVE EXISTING FENCE AS REQUIRED FOR NEW PAVING
02 41 00.12	REMOVE EXISTING DUMPSTER ENCLOSURE
02 41 00.13	REMOVE EXISTING CONCRETE. REPAIR TO 1/2" ASP FOR NEW LOCATION
02 41 00.14	REMOVE EXISTING CONCRETE FOR REUSE
02 41 00.17	RELOCATE EXISTING CHAINLINK AS REQUIRED
02 41 00.18	EXISTING GATE KEYPAD TO REMAIN. PROTECT IN PLACE

- GENERAL SITE DEMOLITION NOTES**
- DEMOLITION PLANS INDICATE SOME OF THE SCOPE OF WORK INVOLVED FOR THE DEMOLITION PHASE OF THE PROJECT. CONTRACTOR SHALL REVIEW ALL SHEETS FOR ADDITIONAL DEMOLITION SCOPE.
 - CONTRACTOR SHALL VERIFY EXISTING SITE AND BUILDING CONDITIONS AND DIMENSIONS IN THE FIELD PRIOR TO DEMOLITION ACTIVITIES AND REPORT ANY DISCREPANCIES IN WRITING.
 - CONTRACTOR SHALL NOTIFY ARCHITECT AND OWNER OF ANY DISCREPANCIES IN WRITING.
 - CONTRACTOR SHALL NOTIFY ARCHITECT AND OWNER OF ANY POSSIBLE ASBESTOS CONTAINING MATERIALS DISCOVERED BEFORE PROCEEDING WITH WORK. PROTECT INTERIOR CONSTRUCTION TO REMAIN FROM DEMOLITION AND CONSTRUCTION WORK.
 - CONTRACTOR SHALL OBTAIN ALL NECESSARY PERMITS BEFORE COMMENCING WORK.
 - AFTER AWARD OF THE CONTRACT, CHAIRMAN ORDER REQUESTS FOR ADDITIONAL WORK WILL NOT BE APPROVED IF THE WORK COULD HAVE BEEN ANTICIPATED DURING A SITE VISIT BY THE CONTRACTOR.
 - CONTRACTOR SHALL NOT SCALE DRAWINGS.
 - CONTRACTOR SHALL PROVIDE ALL NECESSARY TEMPORARY SHORING, TEMPORARY BRACING, AND OR TEMPORARY SUPPORTS AS REQUIRED TO MAINTAIN STRUCTURAL INTEGRITY OF EXISTING STRUCTURE TO REMAIN AND OR EXISTING BUILDING ELEMENTS TO REMAIN.
 - CONTRACTOR TO VERIFY THE EXACT LOCATION OF ALL EXISTING UTILITIES PRIOR TO DEMOLITION ACTIVITIES AND WORK.
 - CONTRACTOR SHALL REMOVE TRASH AND DEBRIS REGULARLY AS NECESSARY TO UNLIMITED INTERFERENCE WITH ROADS, STREETS, WALKS, AND ALL OTHER ADJACENT FACILITIES.
 - CONTRACTOR SHALL REMOVE TRASH AND DEBRIS FROM THE SITE ON A DAILY BASIS.
 - CONTRACTOR IS RESPONSIBLE FOR CONSTRUCTION OF TEMPORARY CURB AND OR BOUND PARTITION BETWEEN CONSTRUCTION AREA AND ADJACENT IN SCOPE AS NECESSARY. DEMOLITION ACTIVITIES SHALL BE PERFORMED AS A PRIORITY MINIMAL DISRUPTION TO EXISTING FACILITY AND OCCUPANTS IS. MINIMIZE EXCESSIVE AND PROLONGED NOISE LEVELS AND QUIET.
 - CONTRACTOR SHALL REMOVE, REPAIR, OR PROTECT EXISTING BUILDING, DRIVEWAYS, SIDEWALKS, CANOPIES, AND OR PARKING AREAS DAMAGED, MODIFIED, AND OR DISTURBED BY DEMOLITION WORK AS SO CLOSE TO THE OWNER.
 - ALL EXISTING EQUIPMENT THAT REMAINS SHALL BE PROTECTED DURING DEMOLITION AND OR CONSTRUCTION TO PREVENT DAMAGE. ANY DAMAGE TO REMAINING EXISTING EQUIPMENT SUSTAINED DURING DEMOLITION AND OR CONSTRUCTION SHALL BE EQUIVALENTLY REPLACED OR ESSENTIALLY REPAIRED AT THE COST TO THE OWNER.
 - CONTRACTOR SHALL PROVIDE TRAFFIC HANDLING MEASURES TO PROTECT THE GENERAL PUBLIC AT ALL TIMES AS NECESSARY AND AS REQUIRED BY AUTHORITIES HAVING JURISDICTION.
 - DO NOT INTERRUPT EXISTING UTILITIES, EXCEPT WHEN AUTHORIZED IN WRITING BY AUTHORITIES HAVING JURISDICTION. PROVIDE TEMPORARY SERVICES DURING INTERRUPTIONS TO EXISTING UTILITIES, AS ACCEPTABLE TO AUTHORITIES HAVING JURISDICTION.
 - IF MAIN UTILITY SERVICES ARE REQUIRED TO BE REMOVED, RELOCATED, OR REASONABLY PROVIDED BYPASS CONNECTIONS TO MAINTAIN CONTINUITY OF SERVICE BEFORE PROCEEDING WITH DEMOLITION.
 - CONTRACTOR SHALL CONTACT ALL UTILITY COMPANIES INCLUDING BUT NOT LIMITED TO THE FOLLOWING: ELECTRIC, GAS, WATER, TELEPHONE, FIBER OPTIC, AND SANITARY SERVICES FOR FIELD LOCATION OF ALL UNDERGROUND AND OVERHEAD UTILITY LINES. PRIOR TO COMMENCEMENT OF ANY DEMOLITION WORK, CONTRACTOR SHALL IDENTIFY ALL ELECTRICAL CIRCUITS SERVING THE AREA INVOLVED WITH THIS DEMOLITION. THOSE CIRCUITS SHALL THEN BE LOCKED OUT AND TAGGED OUT IF THEY DO NOT SERVICE ANY OF THE REMAINING BUILDING. THOSE CIRCUITS SERVING AREAS IDENTIFIED TO SERVICE BOTH THE AREA TO BE DEMOLISHED AND THE REMAINING BUILDING SHALL BE SPLIT SO AS TO ISOLATE ALL ELECTRICAL POWER TO THE AREA TO BE DEMOLISHED WHILE MAINTAINING POWER TO THE REMAINDER OF THE BUILDING.
 - CONTRACTOR SHALL RELOCATE UTILITIES AND EQUIPMENT AS REQUIRED TO ACCOMMODATE NEW PUMP, ELECTRICAL, PLUMBING, AND TECHNOLOGY REQUIREMENTS FOR NEW WORK.
 - PROTECT EXISTING SITE ELEMENTS AND EXISTING LANDSCAPING TO REMAIN. PROTECTION SHALL INCLUDE BUT NOT BE LIMITED TO EXISTING TREES AND OTHER EXISTING VEGETATION INDICATED TO REMAIN IN PLACE AGAINST UNNECESSARY CUTTING, BREAKING, OR SKIPPING OF ROOTS, BONNING OR BRACING OF BANK, SMOTHERING OF TREES BY ENCROACHING CONSTRUCTION MATERIAL OR EXCAVATED MATERIAL WITHIN DRIP LINES.
 - OWNER HAS RIGHT OF FIRST REFUSAL OF ALL ITEMS REMOVED AS PART OF THE SCOPE OF WORK, WHETHER IDENTIFIED AS SALVAGE OR NOT.
 - NOTIFY THE BUILDING OWNER OF ANY MATERIALS, FIXTURES, ETC. TO BE REMOVED THAT ARE DEEMED SALVAGEABLE. TURN OVER ANY REQUESTED ITEMS TO THE BUILDING OWNER IN GOOD AND CLEAN CONDITION.
 - ALL FORMERES WILL BE REMOVED OR RELOCATED BY THE OWNER AS NECESSARY PRIOR TO THE DEMOLITION WORK OF THIS PROJECT. CONTRACTOR SHALL COORDINATE WITH OWNER AS REQUIRED.

SITE DEMOLITION PLAN LEGEND

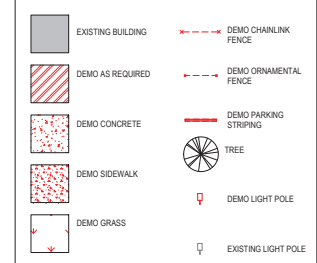

**TRANSPORTATION
ADDITION & RENOVATION**
www.pbk.com
111 FRENCH BLVD.
DALLAS, TX 75235-3203
P&Z



A B C

KEY PLAN
NORTH PLAN TREE



CLIENT: Wyle ISD
DATE: 2/20/24
PROJECT NUMBER: 240485

DRAWING HISTORY

No.	Description	Date

CHECKED BY: Checker
DRAWN BY: Author

DEMOLITION SITE PLAN

ASD101