



**NOTICE OF EXISTENCE OF CEMETERY**

THE STATE OF TEXAS

KNOW ALL MEN BY THESE PRESENTS:

COUNTY OF Collin

THAT the undersigned, acting pursuant to the provisions of Section 711.011 of the Texas Health and Safety Code, files this notice of the discovery of an unknown or abandoned cemetery.

The Cemetery is located (describe the location, including GPS information, if available):

*Kreymer Cemetery Located in designated park property on west side of Kings Ct. in Avalon neighborhood  
N. 33 00.688' W. 096 30.968'*

A location map (Exhibit A) is attached (may be hand drawn).

The Cemetery is evidenced by (describe features such as markers with inscriptions, graves marked only by stone, archaeological evidence resulting from inadvertent excavations, fencing, commonly used grave plantings (iris, crepe myrtle), or other evidence):

*Multiple fragment / base stones visible as well as indentations from grave Fenced in area that does not include all graves. One legible last name of Bateman*

The legal description for the land occupied by the Cemetery is (provide survey and abstract numbers and a description, attach as an Exhibit to Notice if necessary):

*Avalon #2 (CWY), Blk J, Lot 7, 1.996 Acres City Park Property ID 2606764*

This Notice signed and executed on the 1<sup>st</sup> day of Dec, 2014.

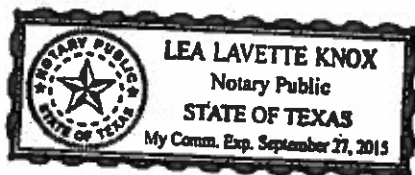

P David White  
(signature)

P David White  
(printed name)

2013 Fairway View Wylie Tx  
(address) 75098

THE STATE OF TEXAS

COUNTY OF Collin

This instrument was acknowledged before me on the 1<sup>st</sup> day of December, 2014.

by Lea Lavette Knox

Lea Lavette Knox  
Notary Public, State of Texas

*Kreymer*

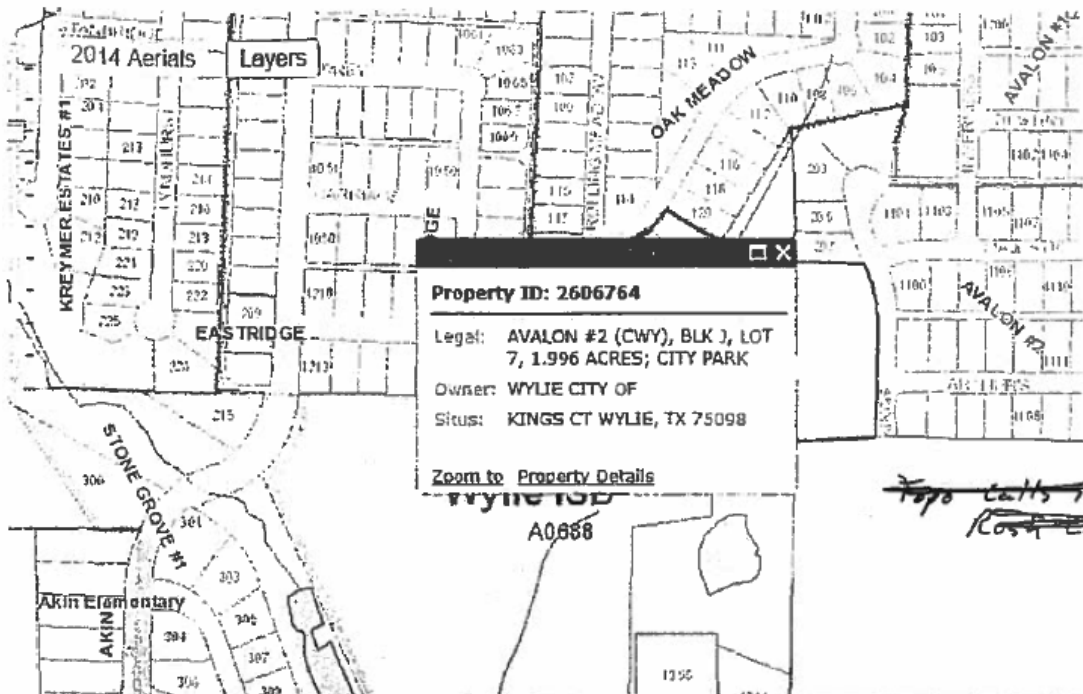



Texas Historical Commission

DEC 05 2014

RECEIVED

**Exhibit 2**

**NOTICE OF EXISTENCE OF CEMETERY**

THE STATE OF TEXAS

KNOW ALL MEN BY THESE PRESENTS:

COUNTY OF Collin

THAT the undersigned, acting pursuant to the provisions of Section 711.011 of the Texas Health and Safety Code, files this notice of the discovery of an unknown or abandoned cemetery.

The Cemetery is located (describe the location, including GPS information, if available):

*Groves Cemetery N. 32 59. 183' W. 096 32. 356'*

*Southwest side of Pleasant Valley road approximately quarter of a mile from Sachse / Ballard road.*

A location map (Exhibit A) is attached (may be hand drawn).

The Cemetery is evidenced by (describe features such as markers with inscriptions, graves marked only by stone, archaeological evidence resulting from inadvertent excavations, fencing, commonly used grave plantings (iris, crepe myrtle), or other evidence):

*No visible stones Irises, Century plants and remnants of wrought iron fencing  
(shown on 1959 USGS topo map)*

The legal description for the land occupied by the Cemetery is (provide survey and abstract numbers and a description, attach as an Exhibit to Notice if necessary):

*ABS A1100 Guadalupe De Lassantos, surver Tract 4 Split by County line 30 + acres*

This Notice signed and executed on the 1<sup>ST</sup> day of DEC, 2014.



*P David White*  
(signature)

*P David White*  
(printed name)

*2013 Fairway View Mylie Tx.*  
(address)  
*75098*

THE STATE OF TEXAS

COUNTY OF Collin

This instrument was acknowledged before me on the 1<sup>st</sup> day of December, 2014.

by *Lea Lavette Knox*

*[Signature]*  
Notary Public, State of Texas

Groves

# Lost / Abandon Cemetery On 1959 USGS Topo Map for Garland

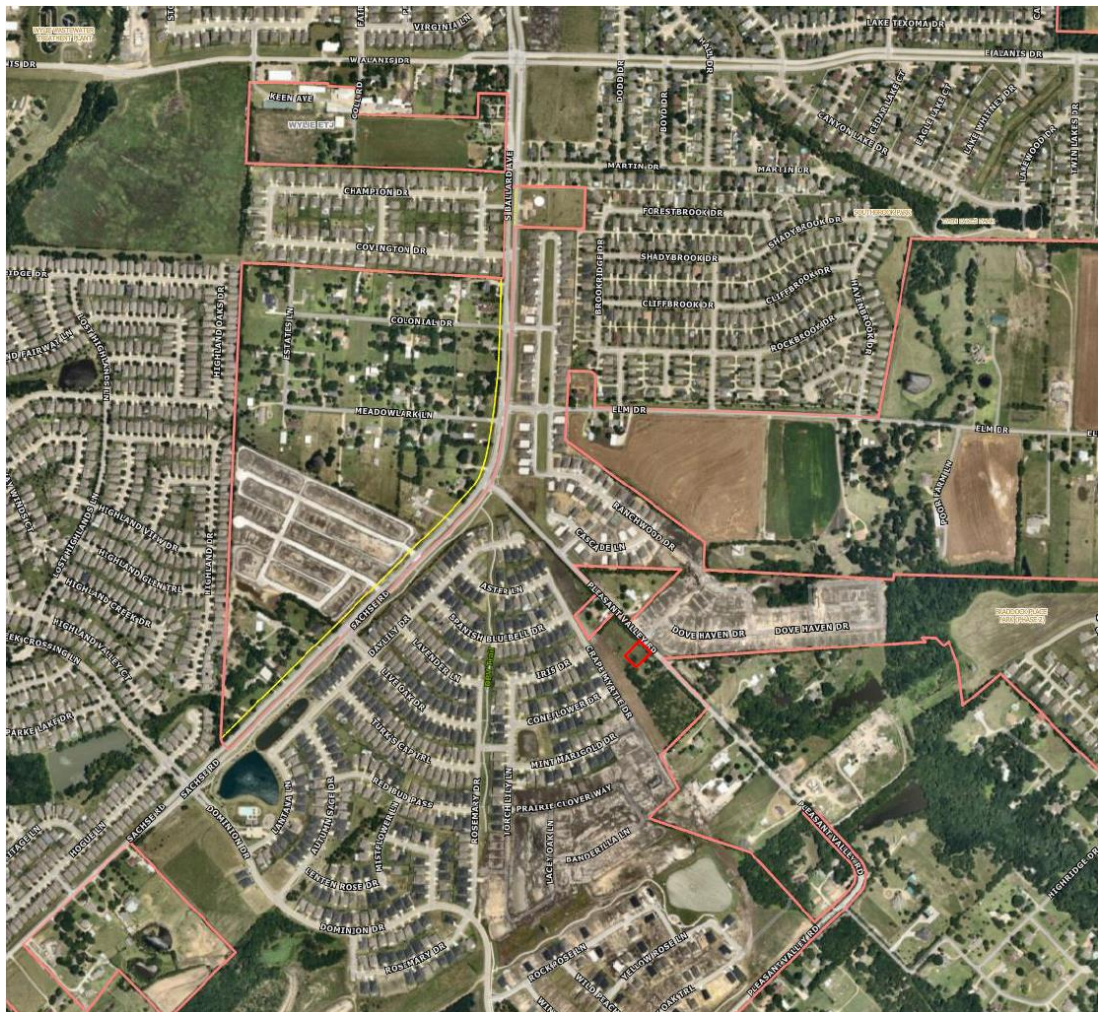
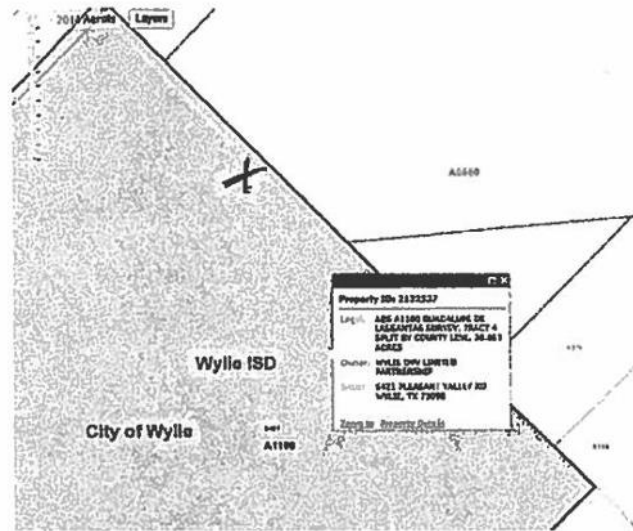



12/01/2014 12:40:18 PM NO 1/2

**Exhibit 3**

**NOTICE OF EXISTENCE OF CEMETERY**

THE STATE OF TEXAS

KNOW ALL MEN BY THESE PRESENTS:

COUNTY OF Collin

THAT the undersigned, acting pursuant to the provisions of Section 711.011 of the Texas Health and Safety Code, files this notice of the discovery of an unknown or abandoned cemetery.

The Cemetery is located (describe the location, including GPS information, if available):

*Hardt Cemetery N. 33 00.192' W. 096 30.273'*  
*South of Stone Road, East of temporary dead end circle on Wildflower Lane*

A location map (Exhibit A) is attached (may be hand drawn).

*Situated behind homes in wooded area*

The Cemetery is evidenced by (describe features such as markers with inscriptions, graves marked only by stone, archaeological evidence resulting from inadvertent excavations, fencing, commonly used grave plantings (iris, crepe myrtle), or other evidence):

*Two existing stones Francis C. Moore, Wife of J. ?. Job May 23, 1858 - Aug 10, 1883*  
*Minnie O. Moore, Dau of J.W. & E.H Moore Jan. 22, 1881 - Dec 19, 1883*

The legal description for the land occupied by the Cemetery is (provide survey and abstract numbers and a description, attach as an Exhibit to Notice if necessary):

*ABS A0475 JG Jouett Survey Tract 91 220.8215*

This Notice signed and executed on the 1<sup>st</sup> day of DEC, 20 14.

P David White  
(signature)

P David White  
(printed name)

2013 Fairway View Wylie Tx  
(address) 75098

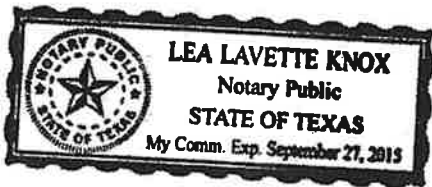

THE STATE OF TEXAS

COUNTY OF Collin

This instrument was acknowledged before me on the 1<sup>st</sup> day of December, 20 14.

by Lea Lavette Knox

Lea Lavette Knox  
Notary Public, State of Texas

Hardt

