

© 2021, Juris Lavins, Architect
These drawings and/or specifications provided within this document set are prepared for this noted project. These documents are not to be used in whole or in part for any other purposes or by any other parties other than those under contract or with specific written permission from Juris Lavins Architect. Reproduction is prohibited.

Juris Lavins Architect
6440 N. Central Expy, Suite 715
Dallas, Texas 75206
c. 214.394-8174
juris@larch.com

Warehouse Development - Scheme 11

Eubanks Drive at Squire Lane
Wiley, Texas

Revision

No.	Description	Date

Exterior
Elevations

A2.1
1/6/2023 4:03:42 AM

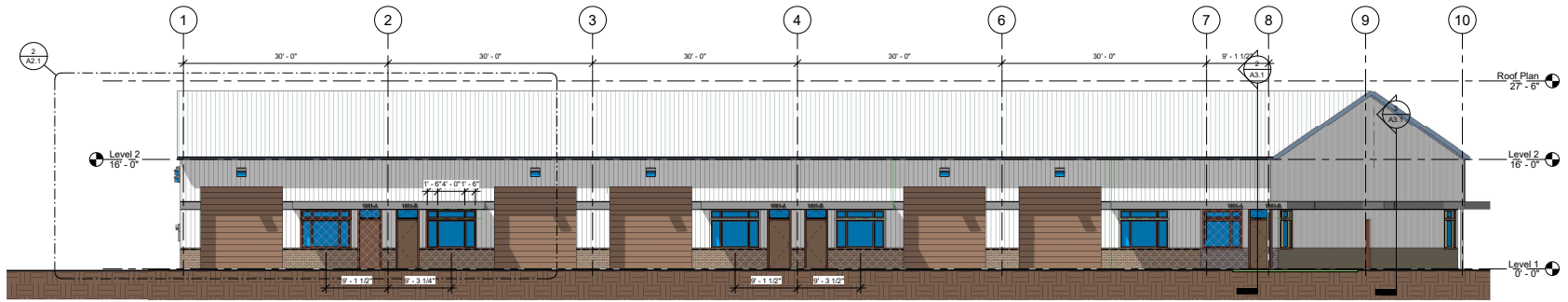

① West - Building A
1/8" = 1'-0"

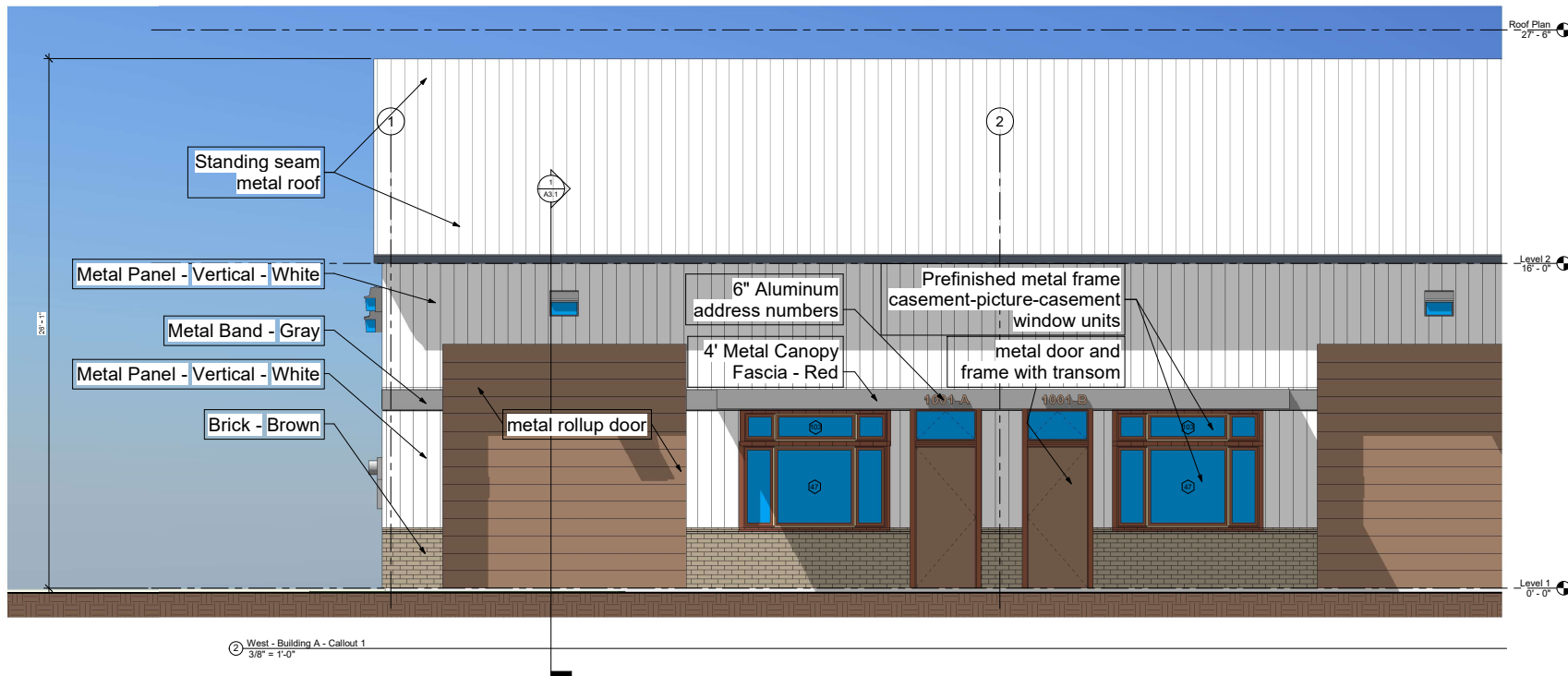

② West - Building A - Callout 1
3/8" = 1'-0"

© 2021, Juris Lavins, Architect
These drawings and/or specifications provided within this document set are prepared for this noted project. These documents are not to be used in whole or in part for any other purposes of by any other parties other than those under contract or with specific written permission from Juris Lavins Architect. Reproduction is prohibited.

Juris Lavins Architect
6440 N. Central Expy, Suite 715
Dallas, Texas 75206
c. 214.394-8174
juris@larch.com

Warehouse Development - Scheme 11

Eubanks Drive at Squire Lane
Wiley, Texas

Revision		
No.	Description	Date

Exterior Elevations

A2.2
1/6/2023 4:03:45 AM

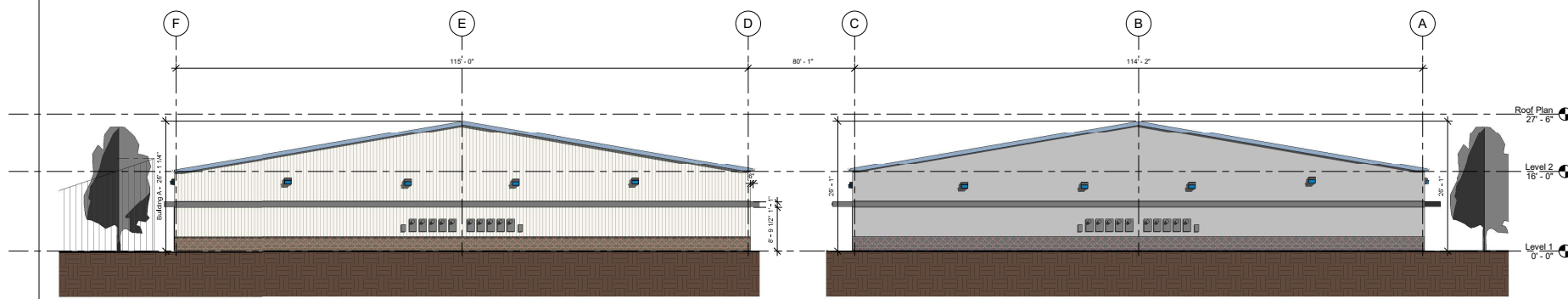

1 North - Buildings A & B
1" = 10'-0"

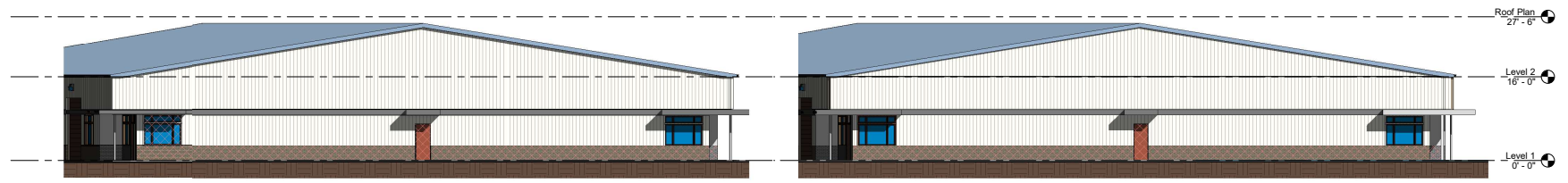

2 South - Buildings A & B
1" = 10'-0"

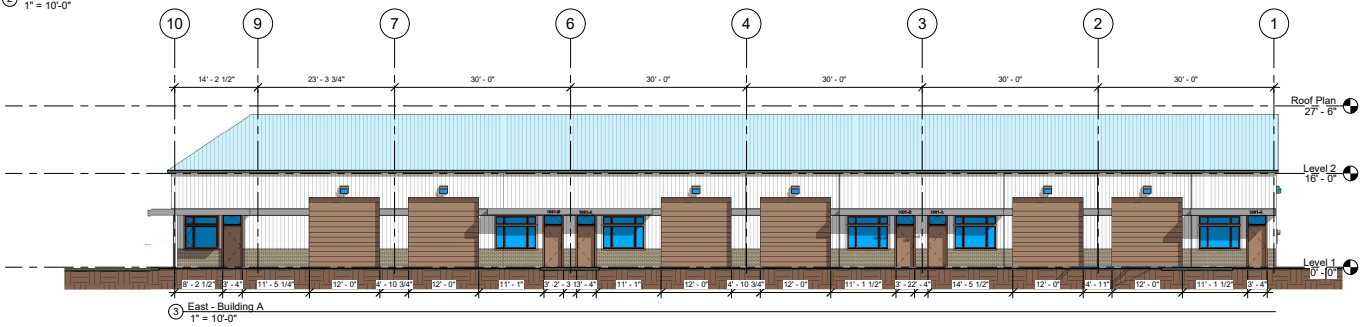

3 East - Building A
1" = 10'-0"

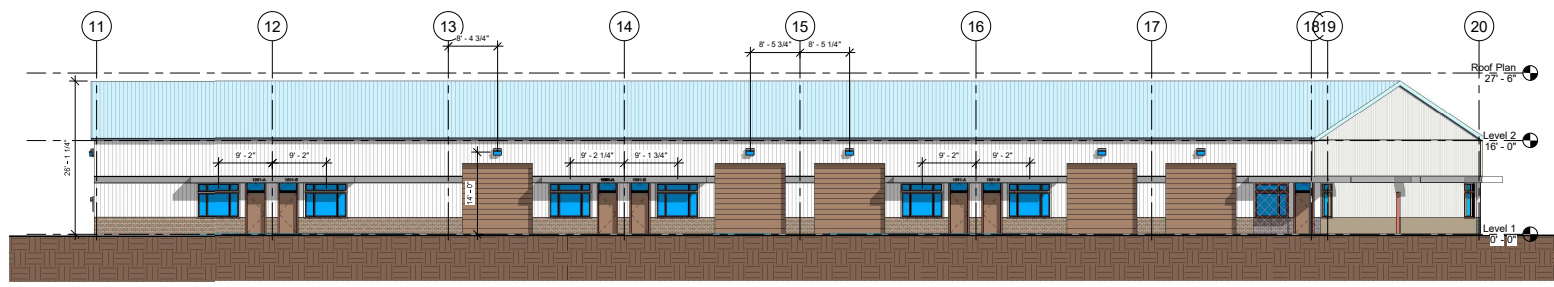

4 West - Building B
1" = 10'-0"

© 2021, Juris Lavins, Architect
These drawings and/or specifications provided within this document set are prepared for this noted project. These documents are not to be used in whole or in part for any other purposes of by any other parties other than those under contract or with specific written permission from Juris Lavins Architect. Reproduction is prohibited.

Juris Lavins Architect
6440 N. Central Exp., Suite 715
Dallas, Texas 75206
c. 214.394-8174
juris@larch.com

Warehouse Development - Scheme 11
Eubanks Drive at Squire Lane
Wiley, Texas

Revision		
No.	Description	Date

Exterior Elevations

A2.3

1/6/2023 4:03:46 AM

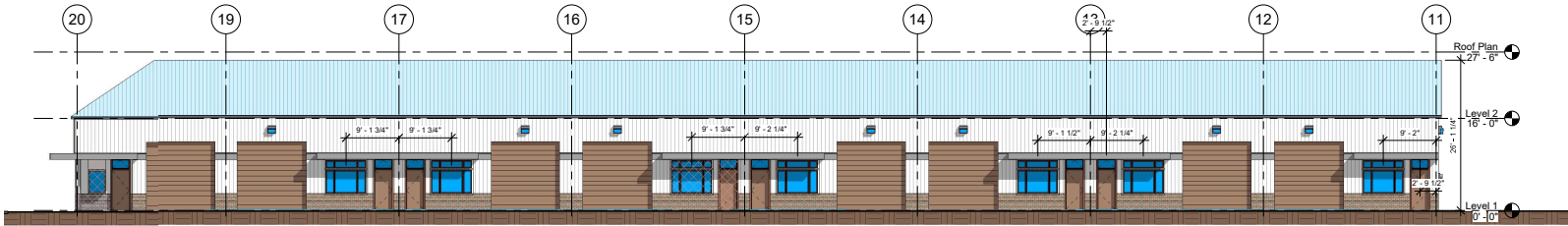

East - Building B
1" = 10'-0"

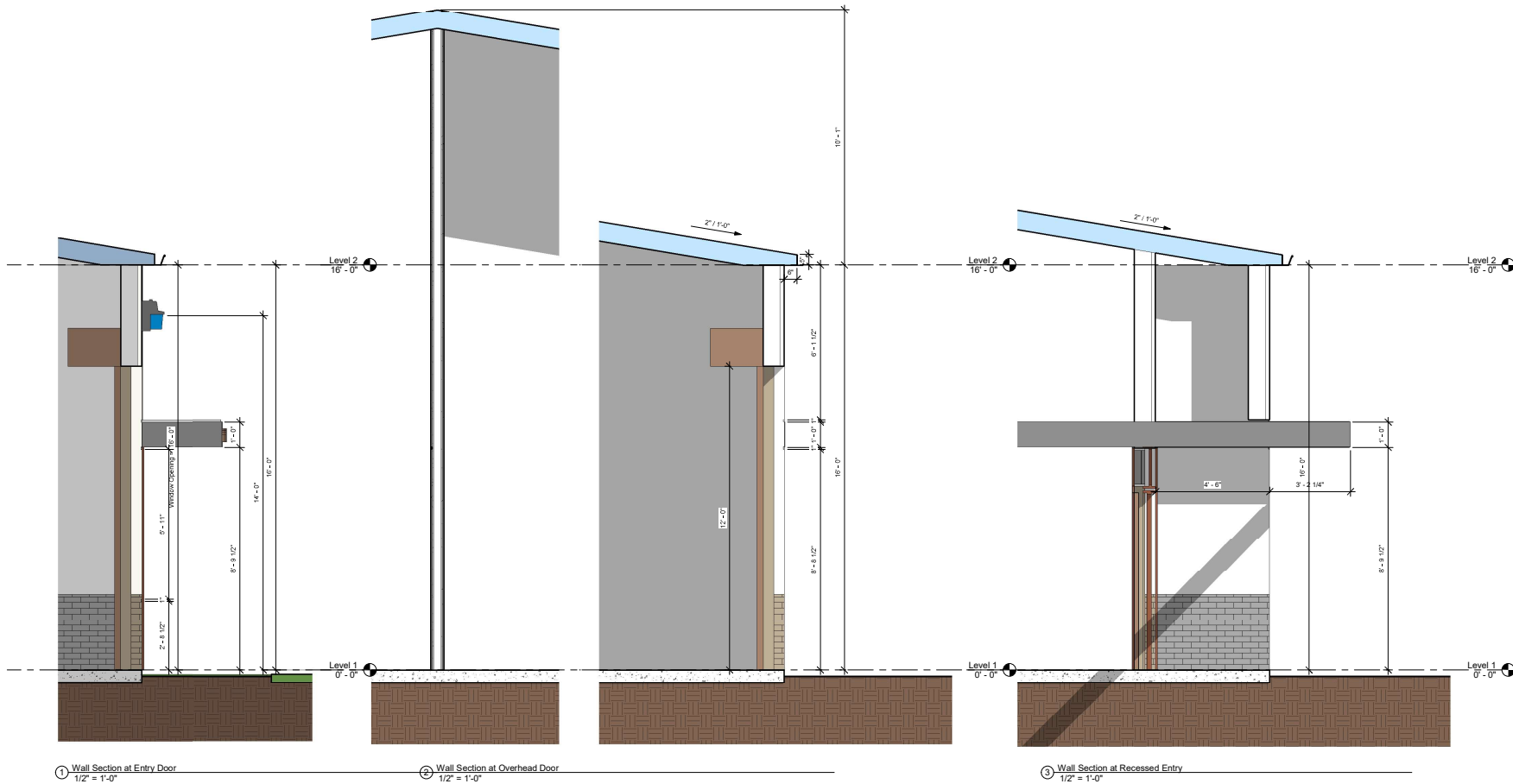

© 2021, Juris Lavins, Architect

These drawings and/or specifications provided within this document set are prepared for this noted project. These documents are not to be used in whole or in part for any other purposes of by any other parties other than those under contract or with specific written permission from Juris Lavins Architect. Reproduction is prohibited.

Juris Lavins Architect
6440 N. Central Expy, Suite 715
Dallas, Texas 75206
c. 214.394-8174
juris@larch.com

Warehouse Development - Scheme 11

Eubanks Drive at Squire Lane
Wiley, Texas

Revision		
No.	Description	Date

Wall Sections

A3.1

1/6/2023 4:03:47 AM

F:\Active\Maneuve\Khyat\Squire Road Warehouse\SSR Study 11 - Shift North drive to South.rvt

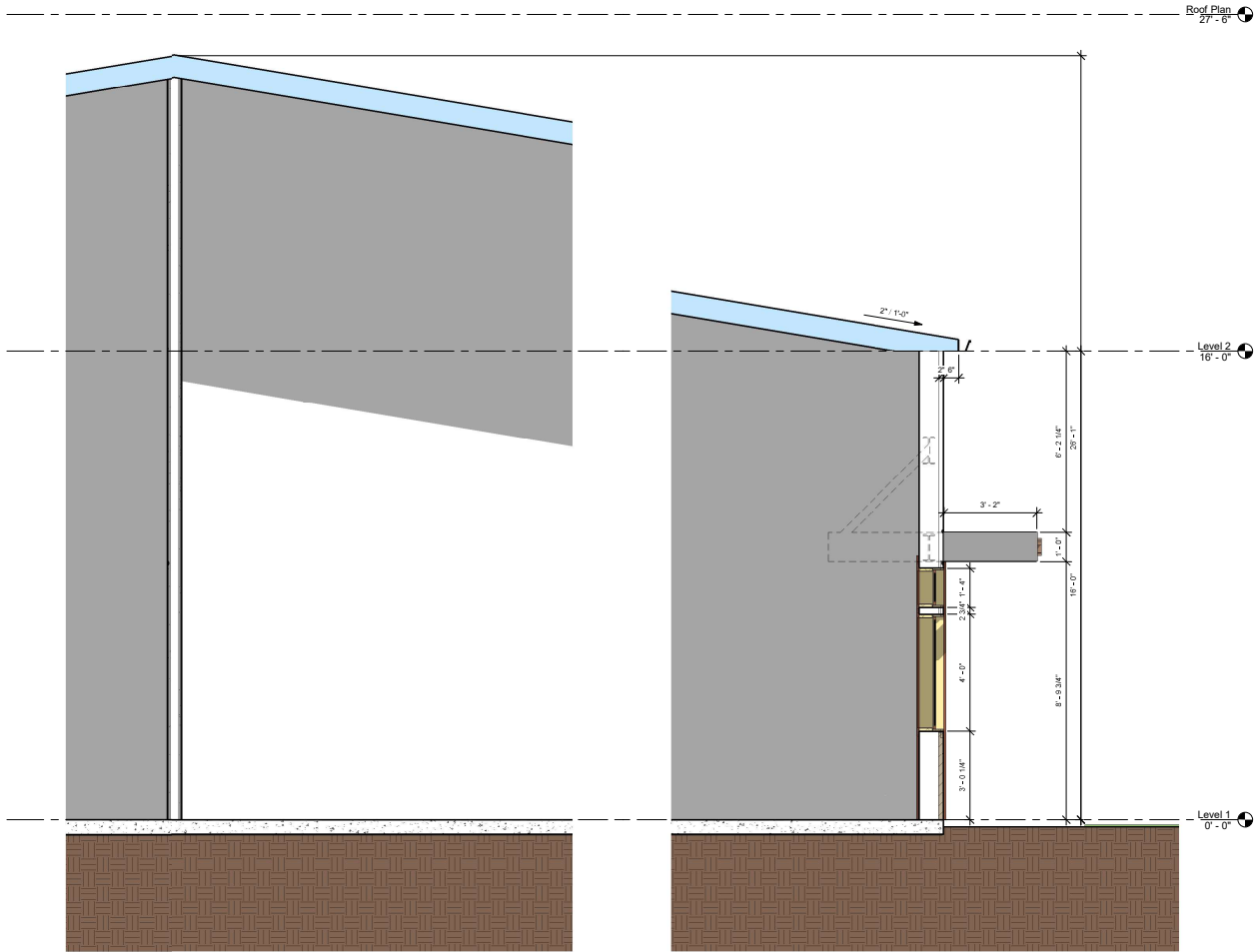

1 Wall Section at Window
1/2" = 1'-0"

© 2021, Juris Lavins, Architect
These drawings and/or specifications provided within this document set are prepared for this noted project. These documents are not to be used in whole or in part for any other purposes or by any other parties other than those under contract or with specific written permission from Juris Lavins Architect. Reproduction is prohibited.

Juris Lavins Architect
6440 N. Central Expwy, Suite 715
Dallas, Texas 75206
c. 214.394-8174
juris@larch.com

Warehouse Development - Scheme 11

Eubanks Drive at Squire Lane
Wiley, Texas

Revision

No.	Description	Date

Wall Sections

A3.2

1/6/2023 4:03:49 AM