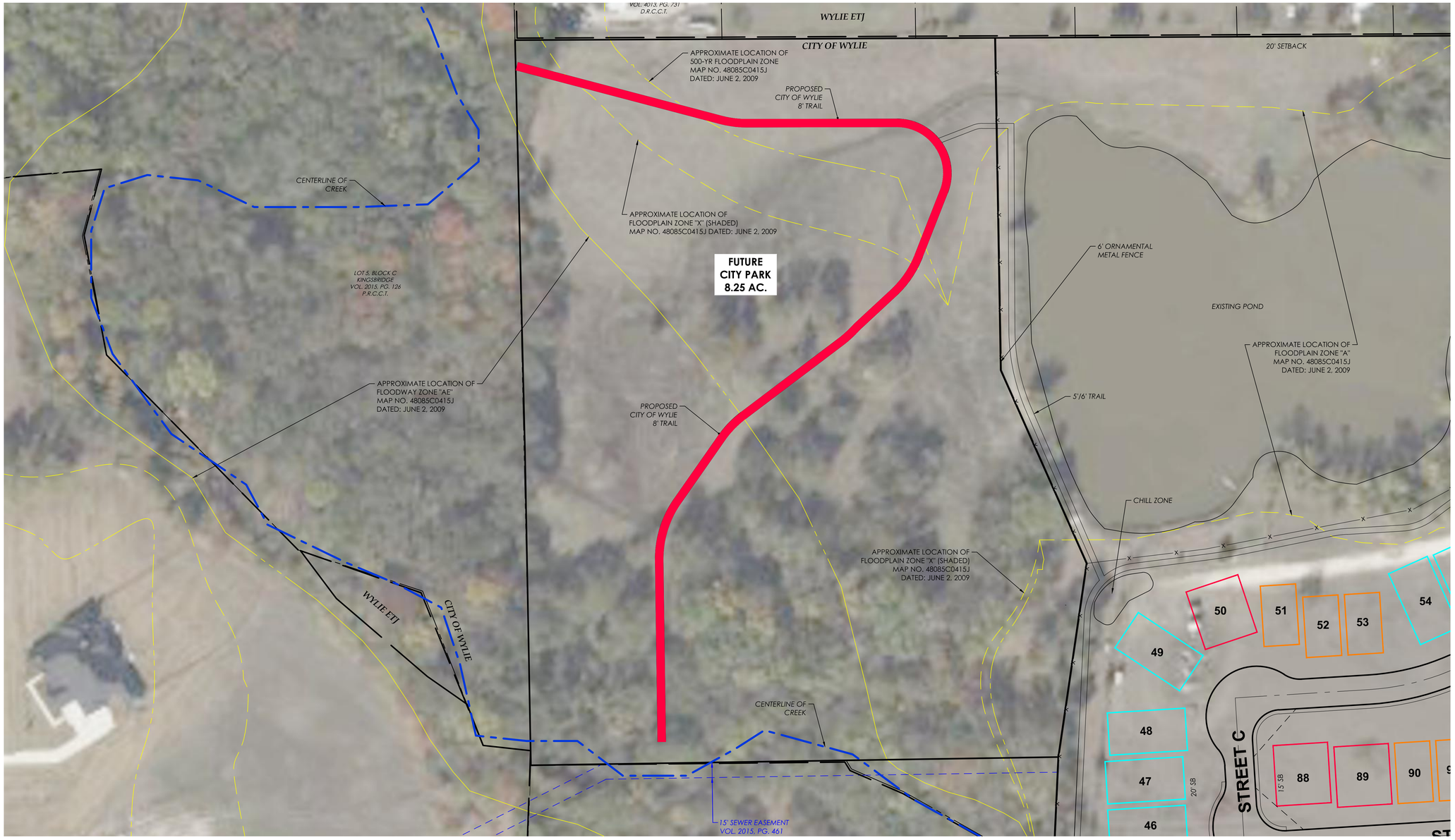

NOTE: TRAIL IMPROVEMENTS INCLUDE FLATWORK ONLY INSTALL TO MATCH THE EXISTING TOPOGRAPHY, AND DO NOT INLCUDE STRUCTURAL IMPROVEMENTS OR CREEK CROSSINGS.

N
W E
S

GRAPHIC SCALE 1"=50'
0 50 100 150

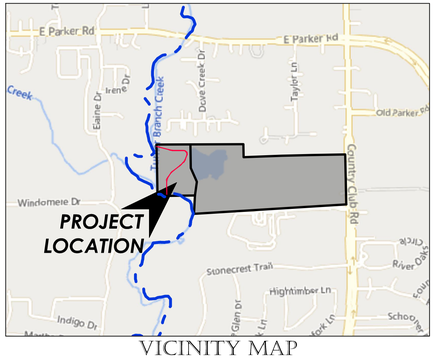

VICINITY MAP
N.T.S.

DEVELOPED BY:

Ladera
active adult life.

PREPARED BY:

GMcivil
Engineering & Surveying
2559 SW Grapevine Pkwy, Grapevine, Texas 76051
817-329-4373
TxEng Firm # F-2944 | TxSurv Firm # 10021700

PUBLIC PARK & TRAIL EXHIBIT FOR LADERA-WYLIE SITUATED IN THE CITY OF WYLIE, COLLIN COUNTY, TEXAS

Date: May 2024

E:\24001 - Ladera Wylie\Prelim\EXHIBITS\PUBLIC TRAIL PLAN.dwg 5/30/2024 5:33:41 PM

COPYRIGHT 2024 - USE BY WRITTEN PERMISSION OF GMCIVIL ONLY