

COUNTRY CLUB RD.

PARK BOULEVARD

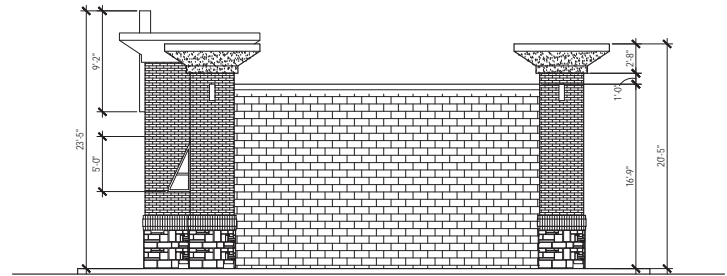

2 SOUTH ELEVATION  
SCALE: 3/16" = 1'-0"

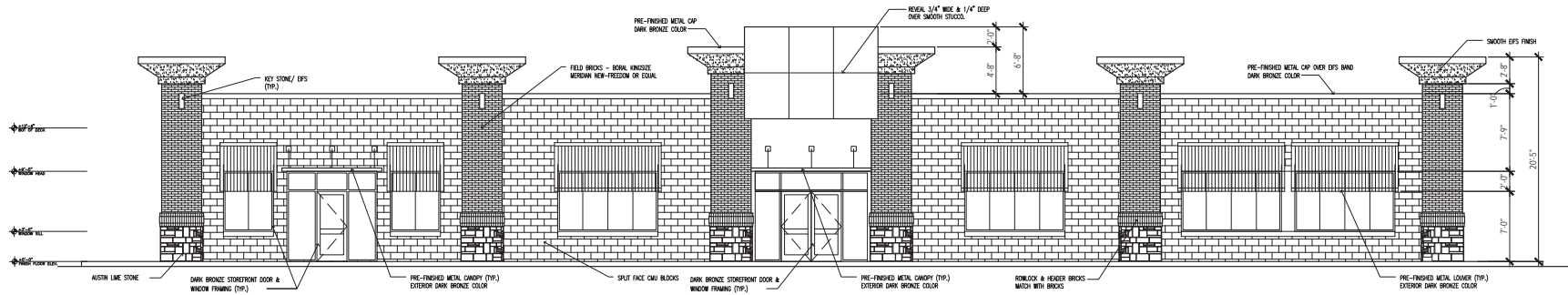

1 WEST ELEVATION  
SCALE: 3/16" = 1'-0"

PRELIMINARY, NOT FOR CONSTRUCTION

OWNER'S NAME  
Keles Group Inc.  
3815 Blossom Dr.  
Sachse, TX 75048  
Ph: (469)996-1363

PROJECT NAME  
COUNTRY CLUB FOOD MART  
XXXXXXXXXX  
Wylie, TX 75088

REVISIONS

ARCHITECT OF THE RECORD:  
Fahad Alkhatib, AIA, NCARB  
Oculus Architects, Inc.  
1420 West Branch St.  
North Platte, NE 68901  
Tel: 402-238-9951

amazing concept  
residential & commercial projects  
506 Cornwell Drive, TX 75087  
Tel: 469-996-1363  
E-mail: [info@amazingconcept.com](mailto:info@amazingconcept.com)

SHEET TITLE:  
EXTERIOR ELEVATIONS

DATE: 09-29-2020  
DRAWN: A. HELLALUZZARANI  
SCALE: AS SHOWN  
DESIGNED: A. HELLALUZZARANI

PROJECT #  
H-2020-06

SHEET NO.  
A501

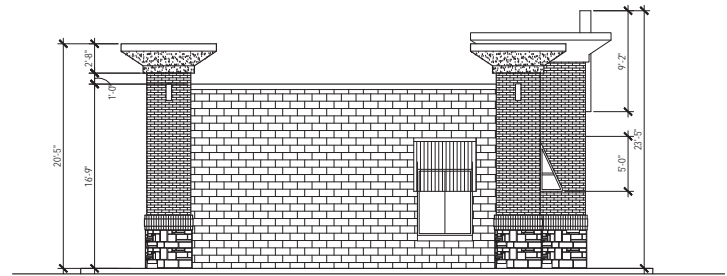

2 NORTH ELEVATION  
SCALE: 3/16" = 1'-0"

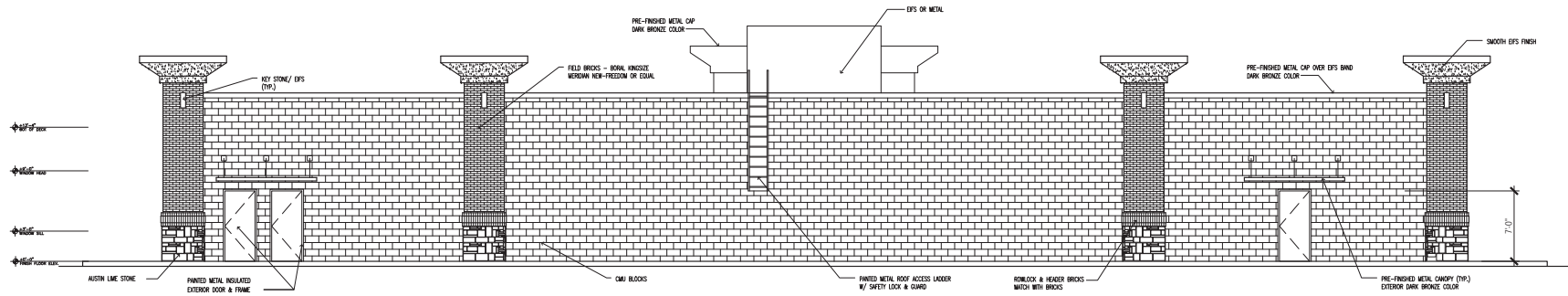

1 EAST ELEVATION  
SCALE: 3/16" = 1'-0"

OWNER'S NAME  
Keles Group Inc.  
3815 Blossom Dr.  
Sachse, TX 75048  
Ph: (469)996-1363

PROJECT NAME  
COUNTRY CLUB FOOD MART  
XXXXXXXXXX  
Wylie, TX 75088

REVISIONS

ARCHITECT OF THE RECORD:  
Fahradin Khondakari AIA, NCARB  
Oculus Architects, Inc.  
1420 West Branch St.  
North Platte, NE 68901  
Tel: 402-238-1991

amazing concept  
residential & commercial projects  
506 County Road, TX 75007  
Tel: 407-864-8151  
E-mail: [amazingconcept@gmail.com](mailto:amazingconcept@gmail.com)

SHEET TITLE:  
EXTERIOR ELEVATIONS

DATE:	SCALE:
09-29-2020	AS SHOWN
DRAWN:	DESIGNED:
A. HELLALUZZARANI	A. HELLALUZZARANI

PROJECT #  
**H-2020-06**  
SHEET NO.  
A502

PRELIMINARY, NOT FOR CONSTRUCTION