

FLOORPLAN NOTE: Portions of this tract of land are designated to fall within Zone 2 (unshaded), Zone 3C (Medium Base Flood Elevation), and Zone AE (High Base Flood Elevation) according to the Flood Insurance Rate Map (FIRM), Map No. 48055CA02A, dated June 2, 2009, prepared by Federal Emergency Management Agency (FEMA) for Collin County, Texas.

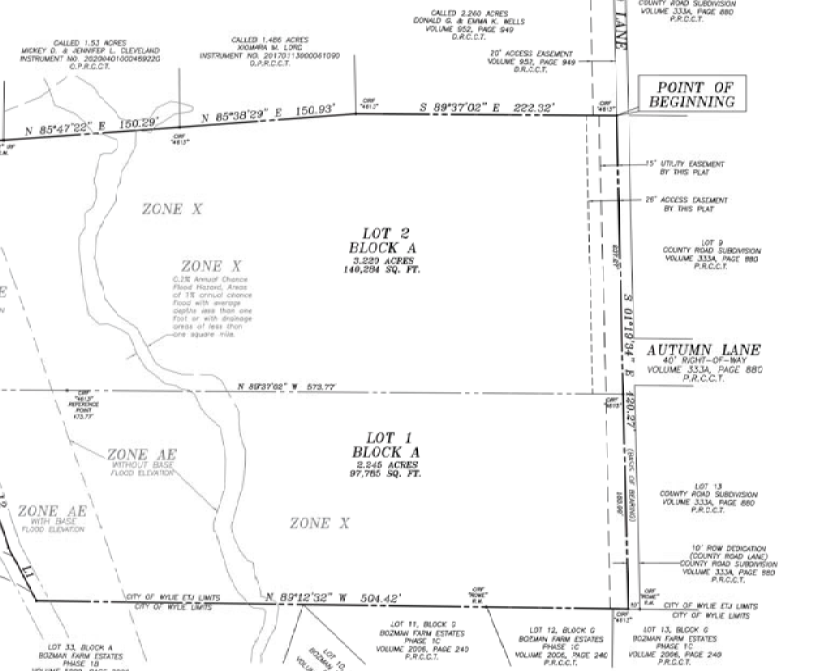

OWNER CERTIFICATION: RICHARD BUSH and MELISSA BUSH are the owners of a tract of land situated in the Aaron West Survey, Abstract No. 979, Collin County, Texas... PRELIMINARY NOT FOR RECORDING

- NOTES: 1. Setting is portion of the addition by metes and bounds... 2. The original copy will show original signatures... 3. Survey is being provided solely for the use of the current parties...

ON-SITE SEWAGE FACILITY (OSSF) REVIEW: (Due to the site evaluator's determination that all lots are predominantly class 'A' lots) All lots must utilize alternative type On-Site Sewage Facilities... HEALTH DEPARTMENT CERTIFICATION: I, as a representative of Collin County Development Services, do hereby certify that the on-site sewage facilities described on this plat conform to the applicable OSSF laws of the State of Texas...

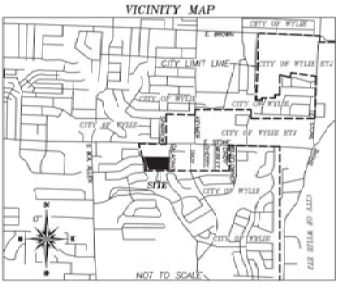

SURVEYOR'S CERTIFICATION: I am a Registered Professional Land Surveyor licensed by the State of Texas. This Plat is a true and accurate representation of the property described and plotted herein as determined by an actual survey made on the ground under my direction and supervision... PRELIMINARY NOT FOR RECORDING

Legal forms including PRELIMINARY NOT FOR RECORDING stamps, signature lines for Richard Bush and Melissa Bush, and a red 'APPROVED FOR RECORDING' stamp from the City of Wylie.