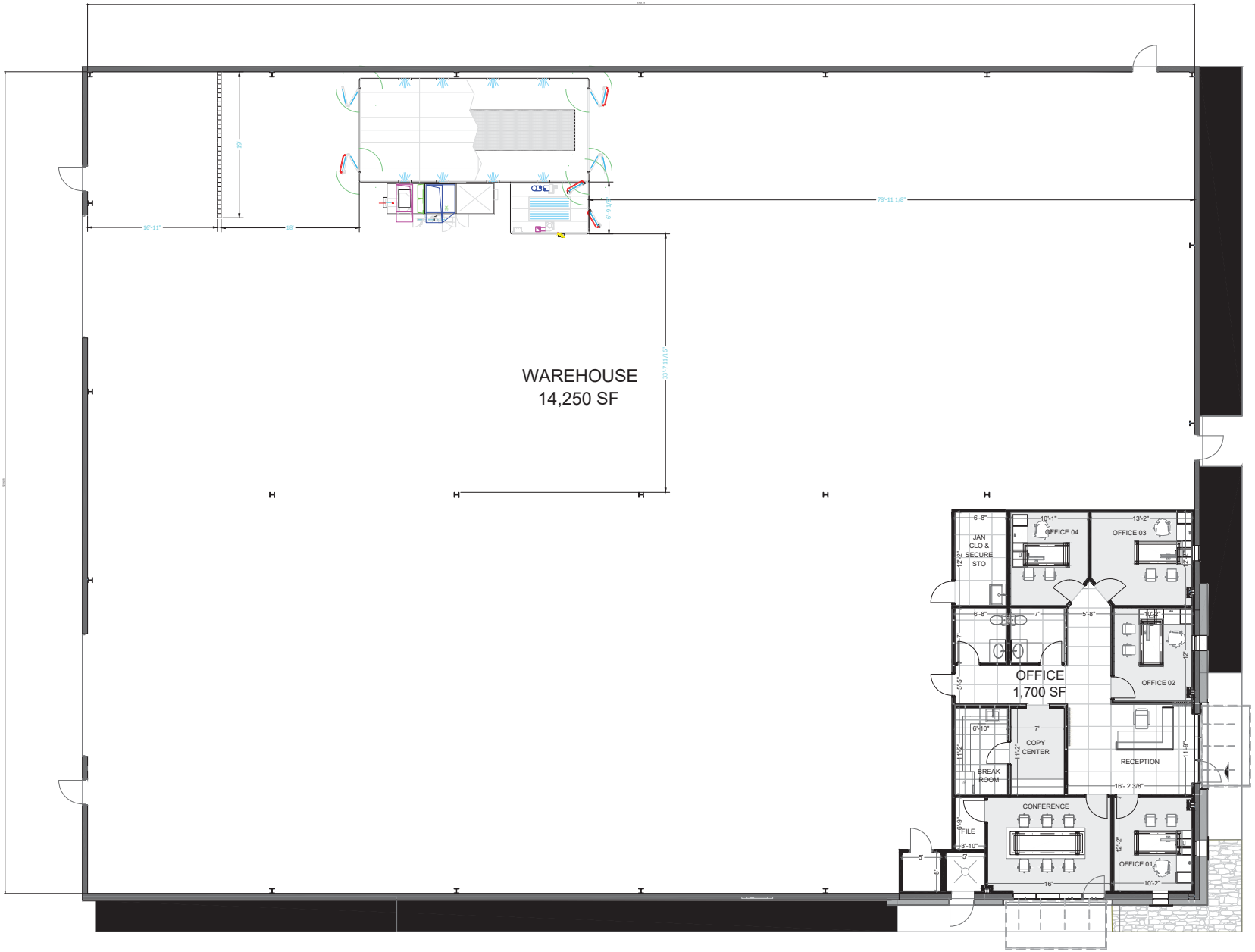

1 FLOOR PLAN BUILDING #1 1:175

2751 Capital Street, Wylie TX 75098