

SURVEY PLAT

TO Republic Title G F No 02R12409 INC

ADDRESS: 1911 Stone Glen Drive Wylie, Texas
 Being Lot 15 in Block B, of RIVERCHASE PHASE 1 in Addition to the City of Wylie, Texas
 according to the Map thereof recorded in Volume M Page 364, of the Map Records of Collin
 County, Texas

portion of 15-31-11
 of 154, Pg. 364 of 176-00

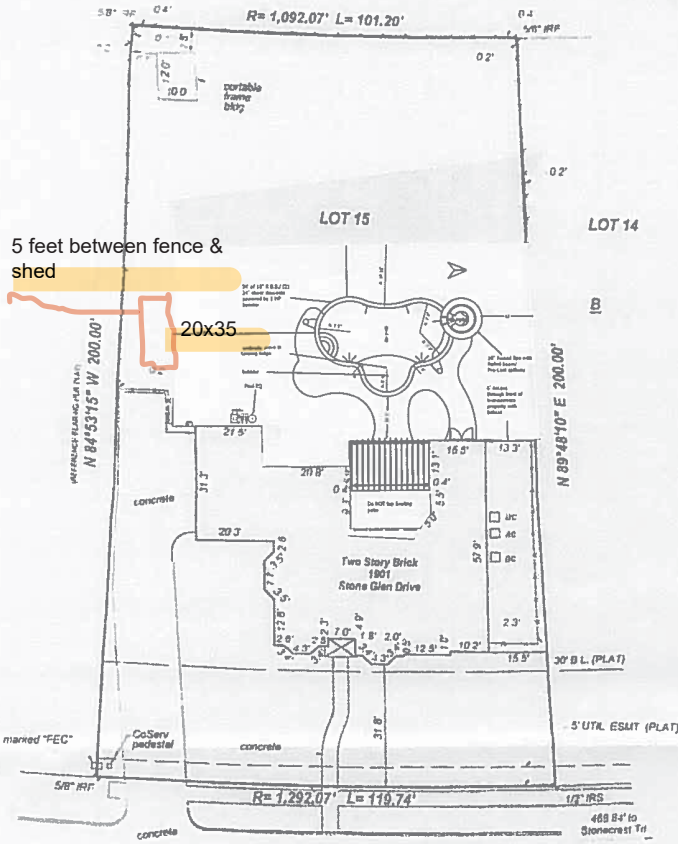

STONE GLEN DRIVE

50' WIDE

The survey is hereby accepted with the discrepancies, conflicts or shortages in area of boundary lines, encroachments, projections or overlapping of adjacent lots.

Joe B. Rain

THE PROPERTY SHOWN HEREON IS NOT LOCATED IN A DESIGNATED (100 YEAR FLOOD HAZARD AREA) ACCORDING TO THE FEDERAL EMERGENCY MANAGEMENT AGENCY RATE MAP PANEL NUMBER: 48082C0468 H, DATED: DECEMBER 19, 1997.

PROPERTY IS LOCATED IN ZONE: X

The plat shows hereon represent a true, correct and accurate representation of the results of a survey made on the ground by one or more of the surveyors and approved by the State Surveyor. The plat shows hereon represent a true, correct and accurate representation of the results of a survey made on the ground by one or more of the surveyors and approved by the State Surveyor. The plat shows hereon represent a true, correct and accurate representation of the results of a survey made on the ground by one or more of the surveyors and approved by the State Surveyor.

Shields and Lee Surveyors

1421 Fennel Avenue
 Dallas, Texas 75224
 Phone (214) 442-8496
 Fax (214) 441-7229

Scale: 1" = 30'
 Date: July 18, 2002
 Job No: X17304
 Drawn By: NF

© 2002 Shields and Lee Surveyors All Rights Reserved

W. R. Lee, R.P.L.S. 2014



Whitestone Steel
 193 Bronco Dr
 Texarkana, TX 75503
 903-277-9966
 sales@whitestonesteel.com

Customer Order - **Jan 22, 2025**

Ship To		
Name _____	Order # _____	
Billing Address _____		
City _____	State _____	Zip Code _____
Install Address _____		
City _____	State TX	Zip Code 75503
Email _____	Phone # _____	Mobile # _____

Building Info	Size	Color	Anchoring & Site Preparation
Style: Double Garage	$\frac{20'}{\text{Width}} \times \frac{35'}{\text{Frame Length}} \times \frac{10'}{\text{Leg Height}}$	Roof: Black <input checked="" type="checkbox"/>	Installation Surface: Concrete
Roof Overhang: 6"		Trim: White <input type="checkbox"/>	Power Available <input type="checkbox"/>
Roof Style: A-Frame Vertical		Gable End Siding: Pewter Gray <input checked="" type="checkbox"/>	Site Ready <input type="checkbox"/>
Leg Style: Standard		Side Wall Siding: Pewter Gray <input checked="" type="checkbox"/>	Job Site Level <input type="checkbox"/>
Brace: Standard Brace			Permit Required <input type="checkbox"/>
			Job Site Images

Building Images

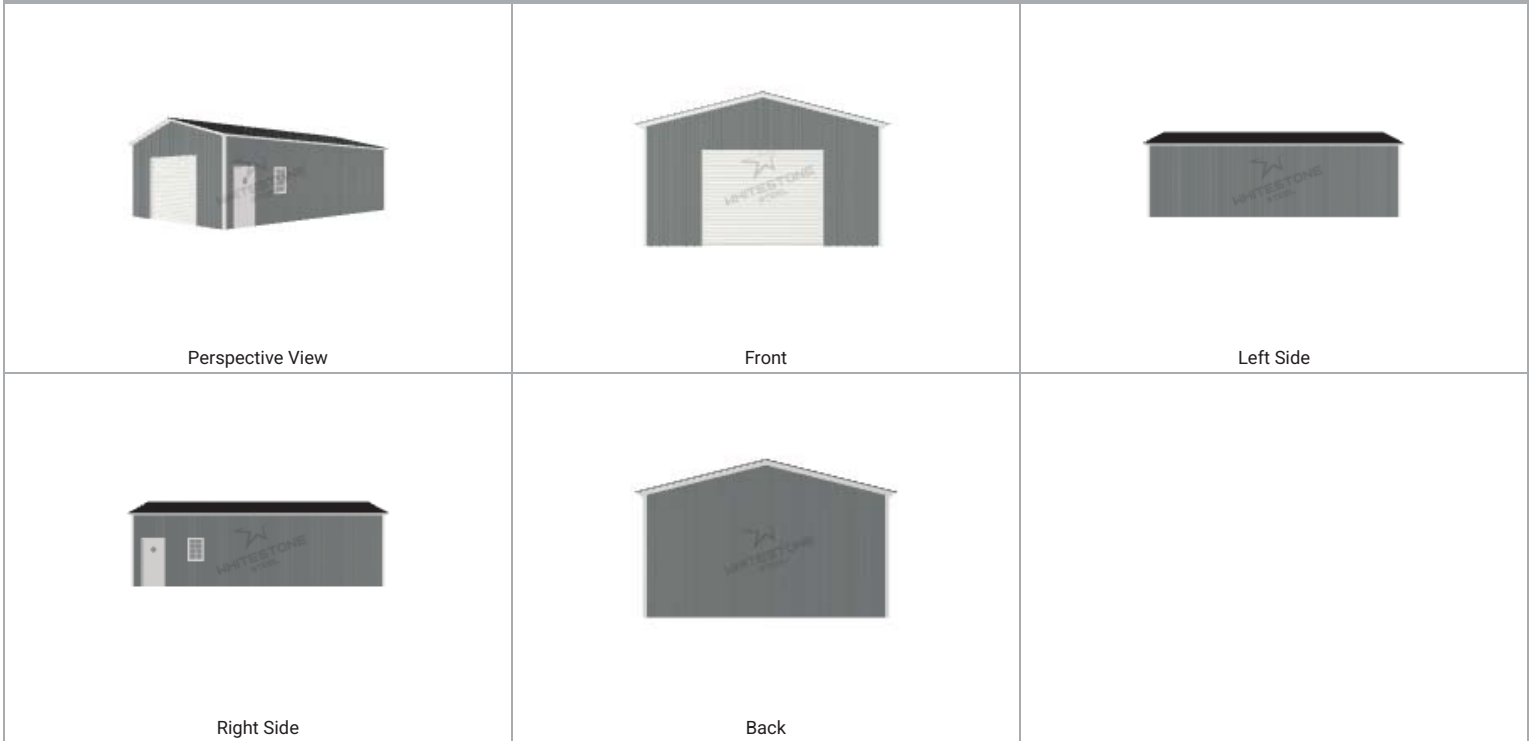

FLOOR PLAN



LEFT SIDE

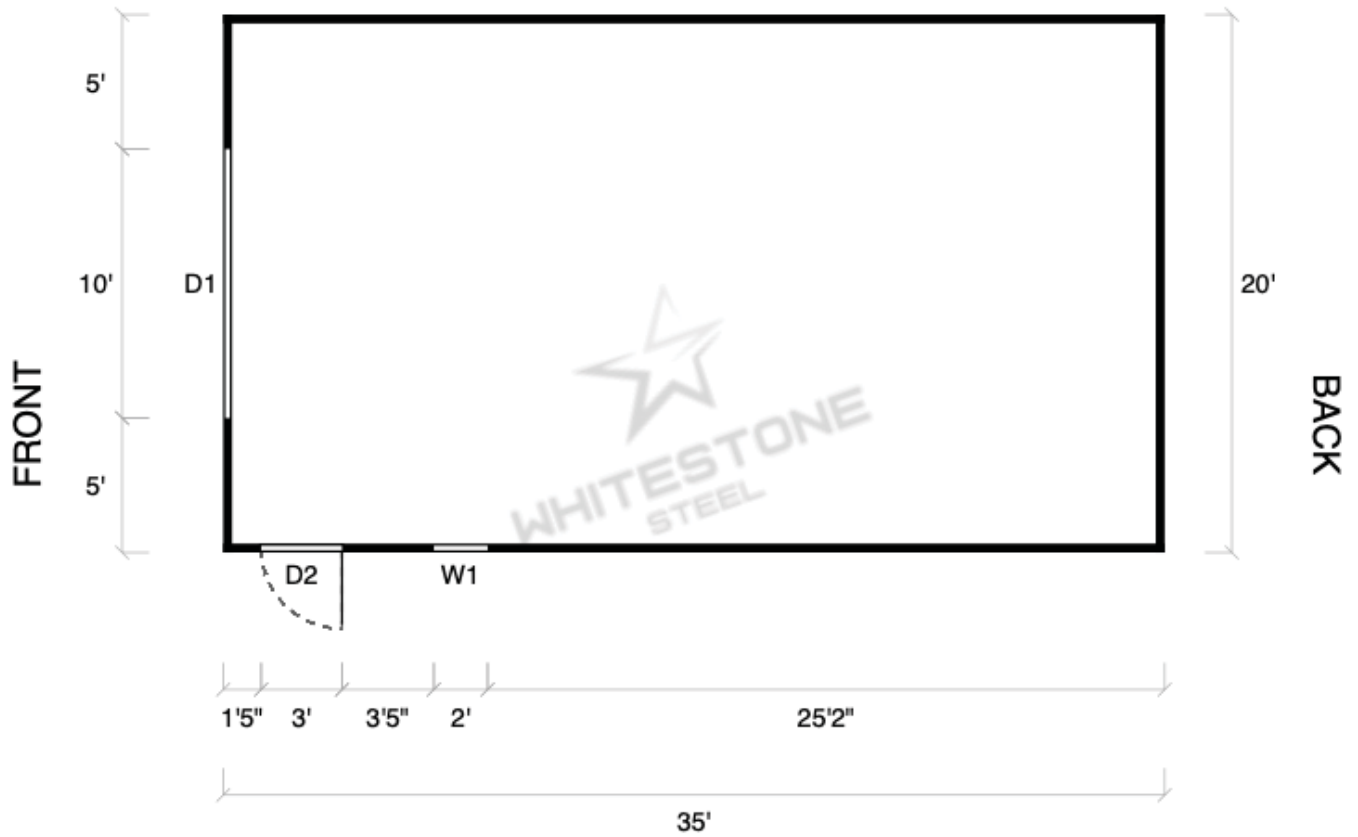

RIGHT SIDE

SYMBOL LEGEND



