

An Addition to the Residence of
Brian and Reina Scherr
 1804 Stone Wythe
 Wylie, Texas

Architect: Michael Scherr - Architect, Inc. - 10201 Commerce Center, Dallas, TX 75243

A2

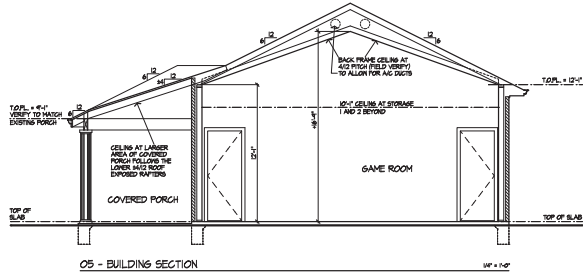

05 - BUILDING SECTION

1/4" = 1'-0"

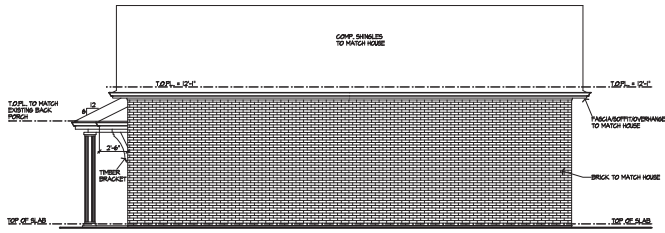

04 - RIGHT ELEVATION

1/4" = 1'-0"

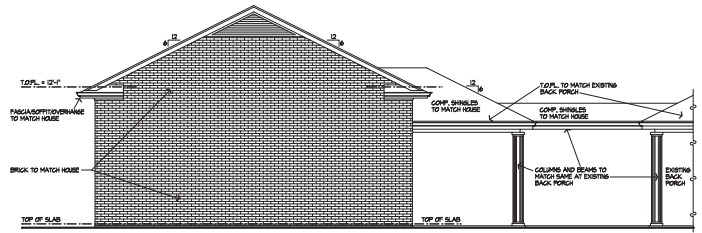

03 - REAR ELEVATION

1/4" = 1'-0"

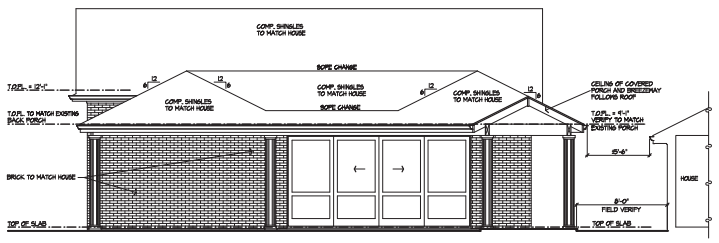

02 - LEFT/POOL SIDE ELEVATION

1/4" = 1'-0"

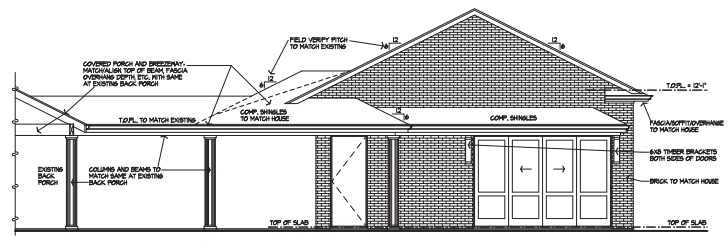

01 - FRONT ELEVATION

1/4" = 1'-0"

In ATTENTION to the Residence of
Brian and Helene Scherr
 1804 Stone Glen Drive
 Wylie, Texas
 Army Residential Design - Local Authority - (972) 460-4277 - 2023 Camera File 04/04/23 17:20:00
 A3