

**FREESE AND NICHOLS**  
 5805 Main Street, Suite B  
 Frisco, Texas 75034  
 Phone - (972) 624-9201



**City of Wylie Wastewater Treatment Plant**

**Demolition Option 1**

FN JOB NO. WLE20563  
 FILE Fig1\_DemoOpt1.mxd  
 DATE June 2021  
 SCALE 1:1,200  
 DESIGNED MK  
 DRAFTED MK

**1**

**FIGURE**





Innovative approaches  
Practical results  
Outstanding service

## OPINION OF PROBABLE CONSTRUCTION COST

PROJECT NAME	Wylie WWTP Demolition	DATE	6/8/2021
CLIENT	NTMWD	GROUP	1153
% SUBMITTAL	Conceptual	PM	Clayton Barnard

ESTIMATED BY	QC CHECKED BY	FNI PROJECT NUMBER
		WLE20563

ITEM	DESCRIPTION	QUANTITY	UNIT	UNIT PRICE	TOTAL
------	-------------	----------	------	------------	-------

### Demolition of Wylie WWTP - Option 1

1	<b>Demolition of Aeration Basin</b>				
2	Remove Existing Mechanical Equipment	1	LS	\$ 15,000.00	\$ 15,000
3	Demo Concrete Structural Walls to 2' Below Grade	6421	SF	\$ 4.00	\$ 25,684
4	Fill Structure with Fill	6485	CY	\$ 25.00	\$ 162,125
5					
6	<b>Demolition of Waste Sludge Holding Basin</b>				
7	Remove Existing Mechanical Equipment	1	LS	\$ 5,000.00	\$ 5,000
8	Demo Concrete Structural Walls to 2' Below Grade	571	SF	\$ 7.50	\$ 4,283
9	Fill Structure with Fill	1075	CY	\$ 25.00	\$ 26,875
10					
11	<b>Demolition of Secondary Clarifier</b>				
12	Remove Existing Mechanical Equipment	1	LS	\$ 10,000.00	\$ 10,000
13	Demo Concrete Structural Walls to 2' Below Grade	1885	SF	\$ 7.50	\$ 14,138
14	Fill Structure with Fill	3686	CY	\$ 25.00	\$ 92,150
15					
16	<b>Demolition of Chlorine Contact Chamber/Headworks</b>				
17	Remove Existing Mechanical Equipment	1	LS	\$ 7,500.00	\$ 7,500
18	Demo Concrete Structural Walls to 2' Below Grade	3330	SF	\$ 4.00	\$ 13,320
19	Fill Structure with Fill	592	CY	\$ 25.00	\$ 14,800

SUBTOTAL	\$	390,874
CONTINGENCY	15%	\$ 58,631
SUBTOTAL	\$	449,505
MOBILIZATION	5%	\$ 22,475
SUBTOTAL	\$	471,980
OH&P	18%	\$ 84,956

<b>PROJECT TOTAL (2021 COSTS)</b>	<b>\$</b>	<b>556,937</b>
-----------------------------------	-----------	----------------

The Engineer has no control over the cost of labor, materials, equipment, or over the Contractor's methods of determining prices or over competitive bidding or market conditions. Opinions of probable costs provided herein are based on the information known to Engineer at this time and represent only the Engineer's judgment as a design professional familiar with the construction industry. The Engineer cannot and does not guarantee that proposals, bids, or actual construction costs will not vary from its opinions of probable costs.

### NOTES:

- 1 FNI OPCC classified as an AACE Class 4 Estimate with accuracy range or -20 to + 30.
- 2 FNI OPCC does not include costs associated with engineering fees, permits, surveying, etc.



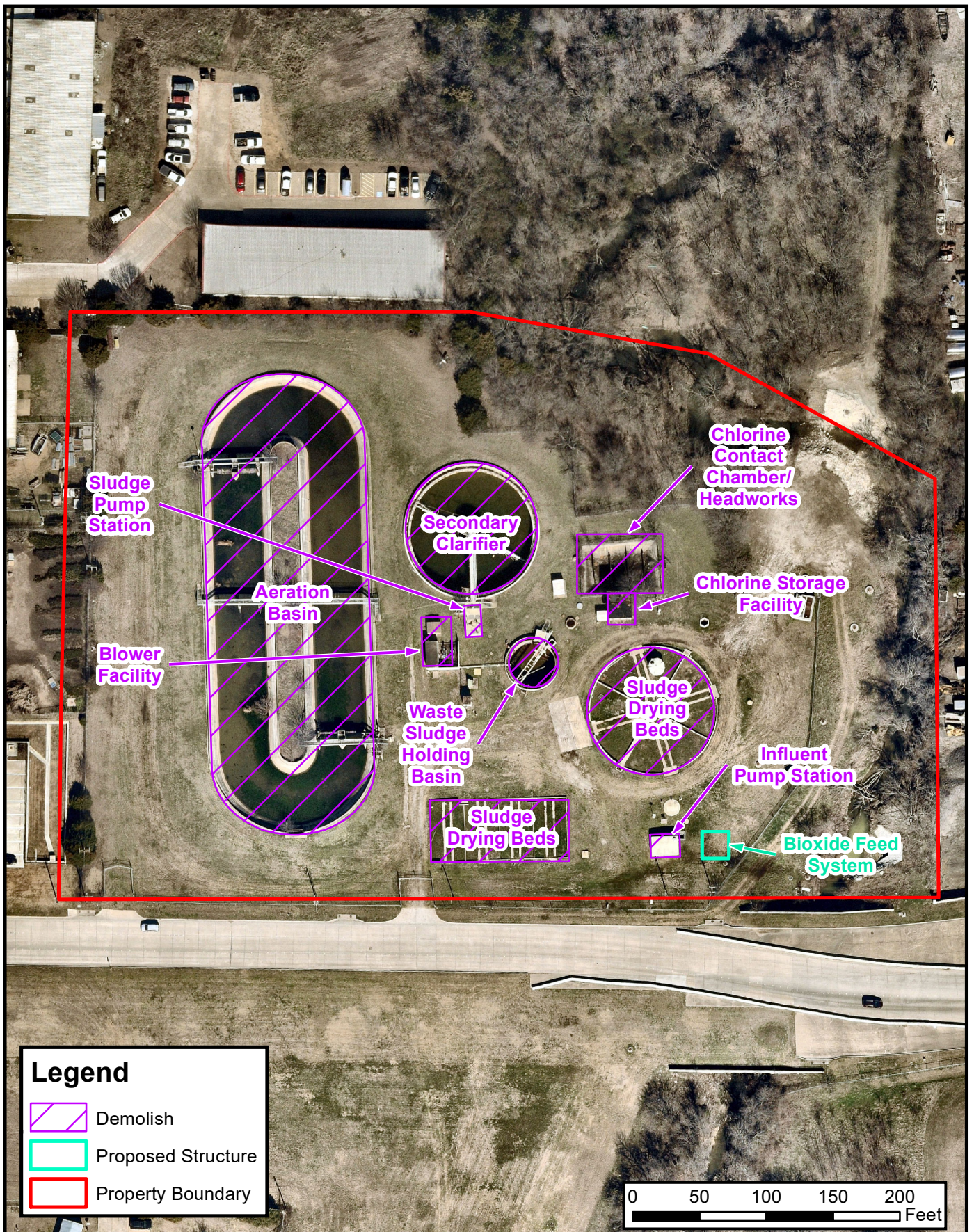

**FREESE  
AND  
NICHOLS**  
5805 Main Street, Suite B  
Frisco, Texas 75034  
Phone - (972) 624-9201



**City of Wylie Wastewater Treatment Plant**

**Demolition Option 2**

FN JOB NO	WLE20563
FILE	Fig2_DemoOpt2.mxd
DATE	June 2021
SCALE	1:1,200
DESIGNED	MK
DRAFTED	MK

**2**

**FIGURE**





Innovative approaches  
Practical results  
Outstanding service

## OPINION OF PROBABLE CONSTRUCTION COST

PROJECT NAME	Wylie WWTP Demolition	DATE	6/8/2021
CLIENT	NTMWD	GROUP	1153
% SUBMITTAL	Conceptual	PM	Clayton Barnard

ESTIMATED BY	QC CHECKED BY	FNI PROJECT NUMBER
		WLE20563

ITEM	DESCRIPTION	QUANTITY	UNIT	UNIT PRICE	TOTAL
------	-------------	----------	------	------------	-------

<b>Demolition of Wylie WWTP - Option 2</b>					
1	<b>Demolition of Aeration Basin</b>				
2	Remove Existing Mechanical Equipment	1	LS	\$ 15,000.00	\$ 15,000
3	Demo Concrete Structural Walls to 2' Below Grade	6421	SF	\$ 4.00	\$ 25,684
4	Fill Structure with Fill	6485	CY	\$ 25.00	\$ 162,125
5					
6	<b>Demolition of Waste Sludge Holding Basin</b>				
7	Remove Existing Mechanical Equipment	1	LS	\$ 5,000.00	\$ 5,000
8	Demo Concrete Structural Walls to 2' Below Grade	571	SF	\$ 7.50	\$ 4,283
9	Fill Structure with Fill	1075	CY	\$ 25.00	\$ 26,875
10					
11	<b>Demolition of Secondary Clarifier</b>				
12	Remove Existing Mechanical Equipment	1	LS	\$ 10,000.00	\$ 10,000
13	Demo Concrete Structural Walls to 2' Below Grade	1885	SF	\$ 7.50	\$ 14,138
14	Fill Structure with Fill	3686	CY	\$ 25.00	\$ 92,150
15					
16	<b>Demolition of Chlorine Contact Chamber/Headworks</b>				
17	Remove Existing Mechanical Equipment	1	LS	\$ 7,500.00	\$ 7,500
18	Demo Concrete Structural Walls to 2' Below Grade	3330	SF	\$ 4.00	\$ 13,320
19	Fill Structure with Fill	592	CY	\$ 25.00	\$ 14,800
20					
21	<b>Demolition of Sludge Drying Beds</b>				
22	Remove Existing Mechanical Equipment	1	LS	\$ 5,000.00	\$ 5,000
23	Demo Concrete Structural Walls to 2' Below Grade	11687	SF	\$ 4.00	\$ 46,748
24	Fill Structure with Fill	1200	CY	\$ 25.00	\$ 30,000
25					
26	<b>Demolition of Sludge Pump Station</b>				
27	Remove Existing Mechanical Equipment	1	LS	\$ 5,000.00	\$ 5,000
28	Demo Concrete Structural Walls to 2' Below Grade	680	SF	\$ 7.50	\$ 5,100
29	Fill Structure with Fill	151	CY	\$ 25.00	\$ 3,775
30					
31	<b>Demolition of Influent Pump Station</b>				
32	Remove Existing Mechanical Equipment	1	LS	\$ 10,000.00	\$ 10,000
33	Demo Concrete Structural Walls to 2' Below Grade	84	SF	\$ 7.50	\$ 630
34	Fill Structure with Fill	64	CY	\$ 25.00	\$ 1,600
35					
36	<b>Demolition of Blower Facility</b>				
37	Remove Existing Mechanical Equipment	1	LS	\$ 5,000.00	\$ 5,000
38	Demo Structure	480	SF	\$ 7.50	\$ 3,600
39	Demo Slab	480	SF	\$ 7.50	\$ 3,600
40					
41	<b>Demolition of Chlorine Storage Facility</b>				

PROJECT NAME	Wylie WWTP Demolition	DATE	6/8/2021
CLIENT	NTMWD	GROUP	1153
% SUBMITTAL	Conceptual	PM	Clayton Barnard

ESTIMATED BY	QC CHECKED BY	FNI PROJECT NUMBER
		WLE20563

ITEM	DESCRIPTION	QUANTITY	UNIT	UNIT PRICE	TOTAL
------	-------------	----------	------	------------	-------

42	Remove Existing Mechanical Equipment	1	LS	\$ 1,500.00	\$ 1,500
43	Demo Structure	288	SF	\$ 7.50	\$ 2,160
44	Demo Slab	288	SF	\$ 7.50	\$ 2,160
45					
46	<b>Bioxide Feed Chemical Containment</b>				
47	Fiberglass Containment w/ Concrete Slab	400	SF	\$ 25.00	\$ 10,000
48	Chemical Injection Assembly	1	LS	\$ 65,000.00	\$ 65,000
49	Electrical Power Service	1	LS	\$ 25,000.00	\$ 25,000
SUBTOTAL					\$ 616,747
CONTINGENCY 15%					\$ 92,512
SUBTOTAL					\$ 709,259
MOBILIZATION 5%					\$ 35,463
SUBTOTAL					\$ 744,722
OH&P 18%					\$ 134,050

<b>PROJECT TOTAL (2021 COSTS)</b>	<b>\$ 878,772</b>
-----------------------------------	-------------------

The Engineer has no control over the cost of labor, materials, equipment, or over the Contractor's methods of determining prices or over competitive bidding or market conditions. Opinions of probable costs provided herein are based on the information known to Engineer at this time and represent only the Engineer's judgment as a design professional familiar with the construction industry. The Engineer cannot and does not guarantee that proposals, bids, or actual construction costs will not vary from its opinions of probable costs.

NOTES:

- 1 FNI OPCC classified as an AACE Class 4 Estimate with accuracy range or -20 to + 30.
- 2 FNI OPCC does not include costs associated with engineering fees, permits, surveying, etc.



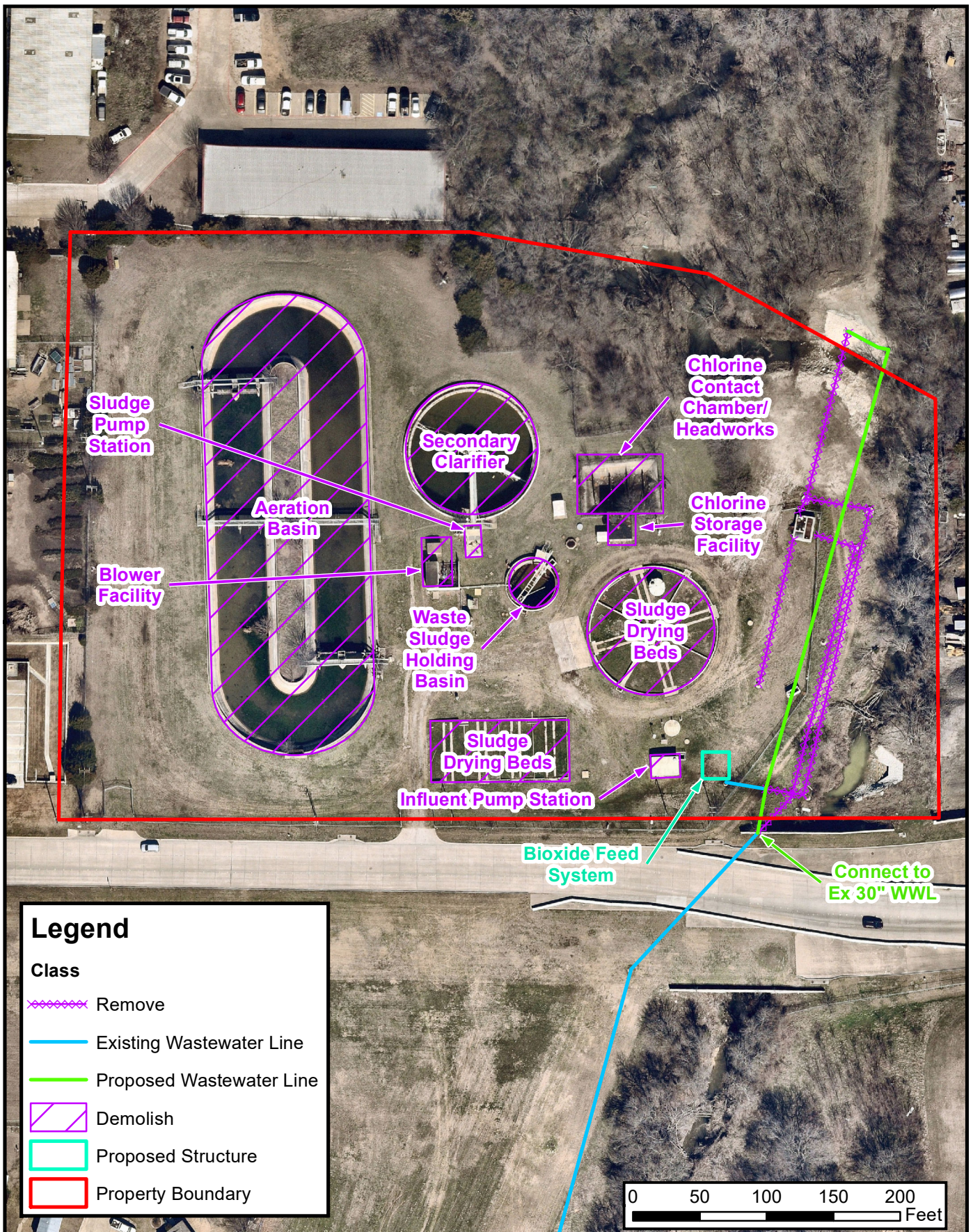

**FREESE AND NICHOLS**  
 5805 Main Street, Suite B  
 Frisco, Texas 75034  
 Phone - (972) 624-9201



**City of Wylie Wastewater Treatment Plant**

**Demolition Option 3**

FN JOB NO. WLE20563  
 FILE Fig3\_DemoOpt3.mxd  
 DATE June 2021  
 SCALE 1:1,200  
 DESIGNED MK  
 DRAFTED MK

**3**

**FIGURE**





Innovative approaches  
Practical results  
Outstanding service

## OPINION OF PROBABLE CONSTRUCTION COST

PROJECT NAME	Wylie WWTP Demolition	DATE	6/8/2021
CLIENT	NTMWD	GROUP	1153
% SUBMITTAL	Conceptual	PM	Clayton Barnard

ESTIMATED BY	QC CHECKED BY	FNI PROJECT NUMBER
		WLE20563

ITEM	DESCRIPTION	QUANTITY	UNIT	UNIT PRICE	TOTAL
------	-------------	----------	------	------------	-------

<b>Demolition of Wylie WWTP - Option 3</b>					
1	<b>Demolition of Aeration Basin</b>				
2	Remove Existing Mechanical Equipment	1	LS	\$ 15,000.00	\$ 15,000
3	Demo Concrete Structural Walls to 2' Below Grade	6421	SF	\$ 4.00	\$ 25,684
4	Fill Structure with Fill	6485	CY	\$ 25.00	\$ 162,125
5					
6	<b>Demolition of Waste Sludge Holding Basin</b>				
7	Remove Existing Mechanical Equipment	1	LS	\$ 5,000.00	\$ 5,000
8	Demo Concrete Structural Walls to 2' Below Grade	571	SF	\$ 7.50	\$ 4,283
9	Fill Structure with Fill	1075	CY	\$ 25.00	\$ 26,875
10					
11	<b>Demolition of Secondary Clarifier</b>				
12	Remove Existing Mechanical Equipment	1	LS	\$ 10,000.00	\$ 10,000
13	Demo Concrete Structural Walls to 2' Below Grade	1885	SF	\$ 7.50	\$ 14,138
14	Fill Structure with Fill	3686	CY	\$ 25.00	\$ 92,150
15					
16	<b>Demolition of Chlorine Contact Chamber/Headworks</b>				
17	Remove Existing Mechanical Equipment	1	LS	\$ 7,500.00	\$ 7,500
18	Demo Concrete Structural Walls to 2' Below Grade	3330	SF	\$ 4.00	\$ 13,320
19	Fill Structure with Fill	592	CY	\$ 25.00	\$ 14,800
20					
21	<b>Demolition of Sludge Drying Beds</b>				
22	Remove Existing Mechanical Equipment	1	LS	\$ 5,000.00	\$ 5,000
23	Demo Concrete Structural Walls to 2' Below Grade	11687	SF	\$ 4.00	\$ 46,748
24	Fill Structure with Fill	1200	CY	\$ 25.00	\$ 30,000
25					
26	<b>Demolition of Sludge Pump Station</b>				
27	Remove Existing Mechanical Equipment	1	LS	\$ 5,000.00	\$ 5,000
28	Demo Concrete Structural Walls to 2' Below Grade	680	SF	\$ 7.50	\$ 5,100
29	Fill Structure with Fill	151	CY	\$ 25.00	\$ 3,775
30					
31	<b>Demolition of Influent Pump Station</b>				
32	Remove Existing Mechanical Equipment	1	LS	\$ 10,000.00	\$ 10,000
33	Demo Concrete Structural Walls to 2' Below Grade	84	SF	\$ 7.50	\$ 630
34	Fill Structure with Fill	64	CY	\$ 25.00	\$ 1,600
35					
36	<b>Demolition of Blower Facility</b>				
37	Remove Existing Mechanical Equipment	1	LS	\$ 5,000.00	\$ 5,000
38	Demo Structure	480	SF	\$ 7.50	\$ 3,600
39	Demo Slab	480	SF	\$ 7.50	\$ 3,600
40					
41	<b>Demolition of Chlorine Storage Facility</b>				

PROJECT NAME	Wylie WWTP Demolition	DATE	6/8/2021
CLIENT	NTMWD	GROUP	1153
% SUBMITTAL	Conceptual	PM	Clayton Barnard

ESTIMATED BY	QC CHECKED BY	FNI PROJECT NUMBER
		WLE20563

ITEM	DESCRIPTION	QUANTITY	UNIT	UNIT PRICE	TOTAL
------	-------------	----------	------	------------	-------

42	Remove Existing Mechanical Equipment	1	LS	\$ 1,500.00	\$ 1,500
43	Demo Structure	288	SF	\$ 7.50	\$ 2,160
44	Demo Slab	288	SF	\$ 7.50	\$ 2,160
45					
46	<b>Bioxide Feed Chemical Containment</b>				
47	Fiberglass Containment w/ Concrete Slab	400	SF	\$ 25.00	\$ 10,000
48	Chemical Injection Assembly	1	LS	\$ 65,000.00	\$ 65,000
49	Electrical Power Service	1	LS	\$ 25,000.00	\$ 25,000
50					
51	<b>Muddy Creek Interceptor Relocation</b>				
52	Remove Existing Manholes	4	EA	\$ 1,500.00	\$ 6,000
53	Remove Existing Interceptor Lines	791	LF	\$ 10.00	\$ 7,910
54	30-Inch Interceptor	430	LF	\$ 250.00	\$ 107,500
55	5-Foot Diameter Manhole	4	EA	\$ 30,000.00	\$ 120,000

SUBTOTAL	\$ 858,157
CONTINGENCY 15%	\$ 128,724
SUBTOTAL	\$ 986,881
MOBILIZATION 5%	\$ 49,344
SUBTOTAL	\$ 1,036,225
OH&P 18%	\$ 186,520

<b>PROJECT TOTAL (2021 COSTS)</b>	<b>\$ 1,222,745</b>
-----------------------------------	---------------------

The Engineer has no control over the cost of labor, materials, equipment, or over the Contractor's methods of determining prices or over competitive bidding or market conditions. Opinions of probable costs provided herein are based on the information known to Engineer at this time and represent only the Engineer's judgment as a design professional familiar with the construction industry. The Engineer cannot and does not guarantee that proposals, bids, or actual construction costs will not vary from its opinions of probable costs.

NOTES:

- 1 FNI OPCC classified as an AACE Class 4 Estimate with accuracy range or -20 to + 30.
- 2 FNI OPCC does not include costs associated with engineering fees, permits, surveying, etc.