

2 SOUTH ELEVATION  
SCALE: 3/16" = 1'-0"

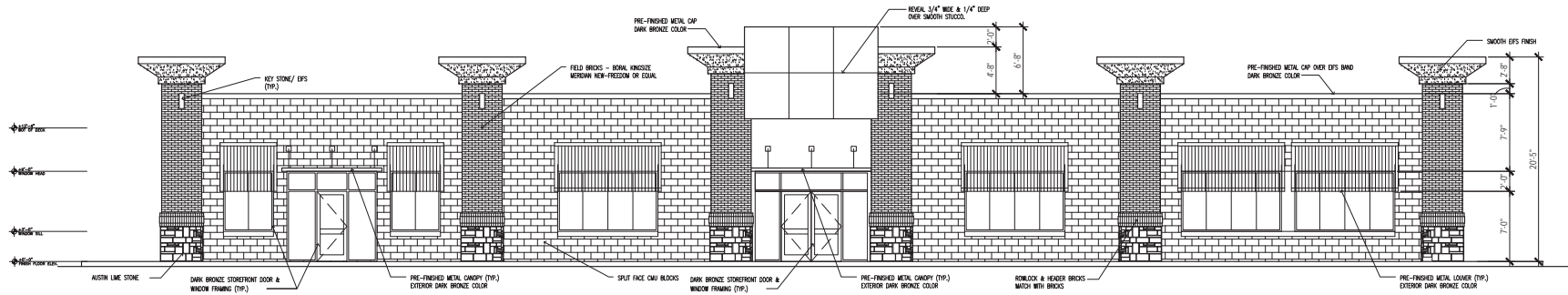

1 WEST ELEVATION  
SCALE: 3/16" = 1'-0"

OWNER'S NAME  
Keles Group Inc.  
3815 Blossom Dr.  
Sachse, TX 75048  
Ph: (469)996-1363

PROJECT NAME  
COUNTRY CLUB FOOD MART  
XXXXXXXXXX  
Wylie, TX 75088

REVISIONS

ARCHITECT OF THE RECORD:  
Fahad Alkhatib, AIA, NCARB  
Oculus Architects, Inc.  
1420 West Branch St.  
North Platte, NE 68901  
Tel: 402-238-9951

amazing concept  
residential & commercial projects  
506 South 2nd St., Suite 100  
Tulsa, OK 74103  
Tel: 918-582-8871  
E-mail: [info@amazingconcept.com](mailto:info@amazingconcept.com)

SHEET TITLE:  
EXTERIOR ELEVATIONS

DATE:	SCALE:
09-29-2020	AS SHOWN
DRAWN:	DESIGNED:
A. HELLALUZZARANI	

PROJECT #  
H-2020-06  
SHEET NO.  
A501

PRELIMINARY, NOT FOR CONSTRUCTION

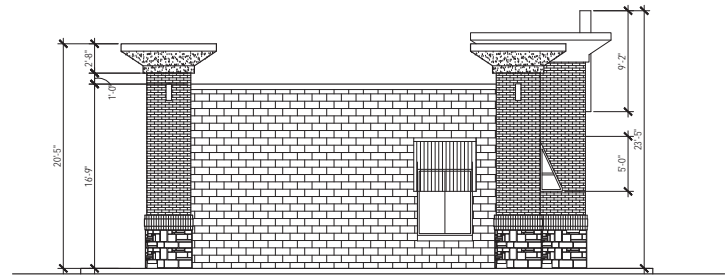

2 NORTH ELEVATION  
SCALE: 3/16" = 1'-0"

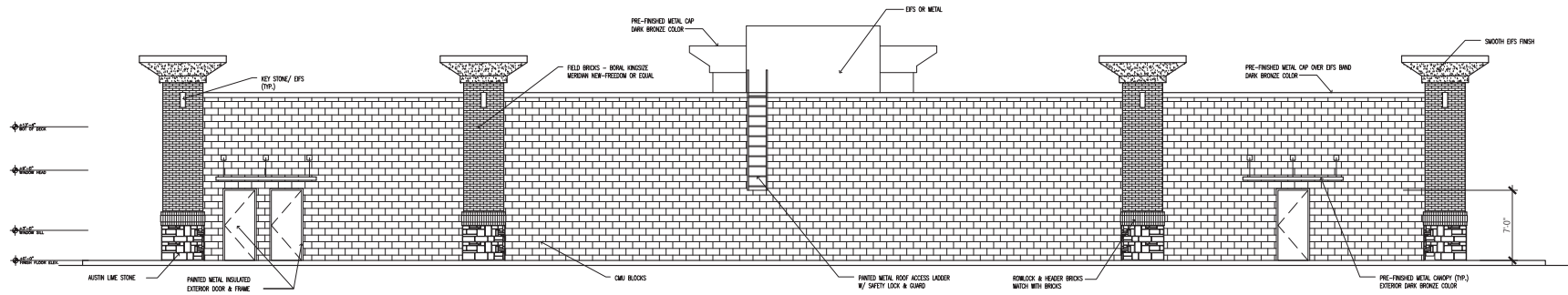

1 EAST ELEVATION  
SCALE: 3/16" = 1'-0"

OWNER'S NAME  
Keles Group Inc.  
3815 Blossom Dr.  
Sachse, TX 75048  
Ph: (469)996-1363

PROJECT NAME  
COUNTRY CLUB FOOD MART  
XXXXXXXXXX  
Wylie, TX 75088

REVISIONS

ARCHITECT OF THE RECORD:  
Fahradin Khondakari AIA, NCARB  
Oculus Architects, Inc.  
1420 West Branch St.  
North Platte, NE 68901  
Tel: 402-238-9911

amazing concept  
residential & commercial projects  
506 County Road, TX 75007  
Tel: 409-864-8811  
E-mail: [am.concept@ymail.com](mailto:am.concept@ymail.com)

SHEET TITLE:  
EXTERIOR ELEVATIONS

DATE:	SCALE:
09-29-2020	AS SHOWN
DRAWN:	DESIGNED:
A. HELLALUZZARANI	A. HELLALUZZARANI

PROJECT #  
H-2020-06  
SHEET NO.  
A502

PRELIMINARY, NOT FOR CONSTRUCTION