

PLAT SHOWING

Lot 41, Block A, of CIMARRON ESTATES PHASE II, an Addition to the City of Wylie, Collin County, Texas, according to the plat thereof as recorded in Volume 0, Page 362 of the Plat Records, Collin County, Texas.

2924 MONTAGUE TRAIL

2924 MONTAGUE TRAIL
50' R.O.W.

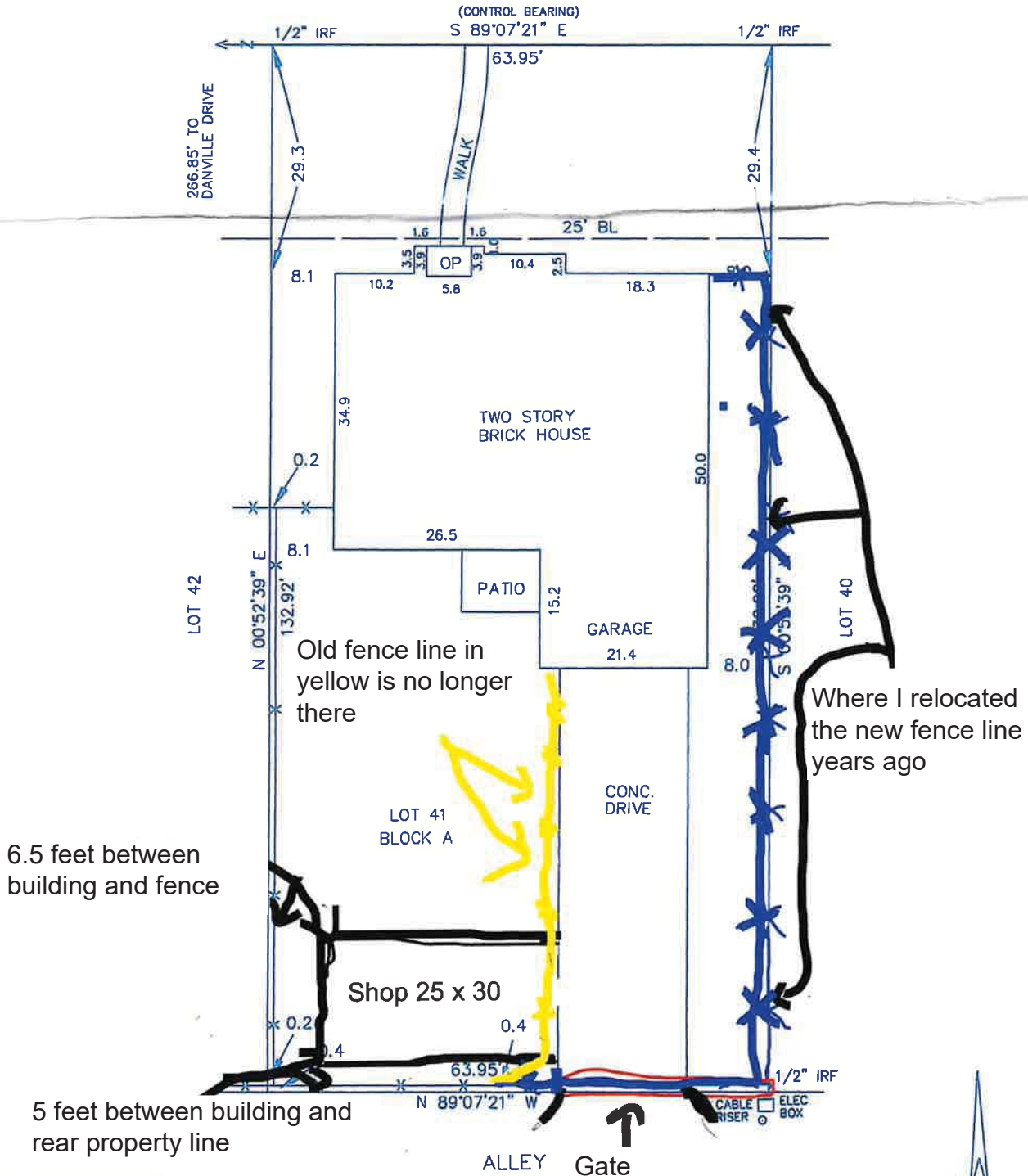

"FLOOD CERTIFICATION"
Subject property is located in Zone X according to the Flood Insurance Rate Map Community Panel Map # 48085C0470 G and Map # 48085C0500 G
Dated: January 19, 1996



MUELLER, INC.
METAL BUILDINGS, ROOFING & COMPONENTS

BUILDING SIZE ▶

OVERHANGS ▶

LEAN-TO ▶

DOORS AND WINDOWS ▶

WAINSCOT ▶

GUTTER ▶

RIDGE VENT ▶

COLOR SELECTIONS ▼

Wall:  Rustic Brown

Roof:  Charcoal

Trim:  Charcoal

Rollup:  Saddle Leather ...

next step >>

INSULATION ▶

TRANSLUCENT PANELS ▶

8' WALL LINER PANELS ▶

GET A QUOTE ▶

