

PLOTTED BY: DANIEL REECE
 DATE: 5/29/2021 5:29:00 PM
 C:\USERS\DAVID\PROJECTS\5-29-2021\5-29-2021.DWG
 LAST SAVED: 5/29/2021 6:04 PM

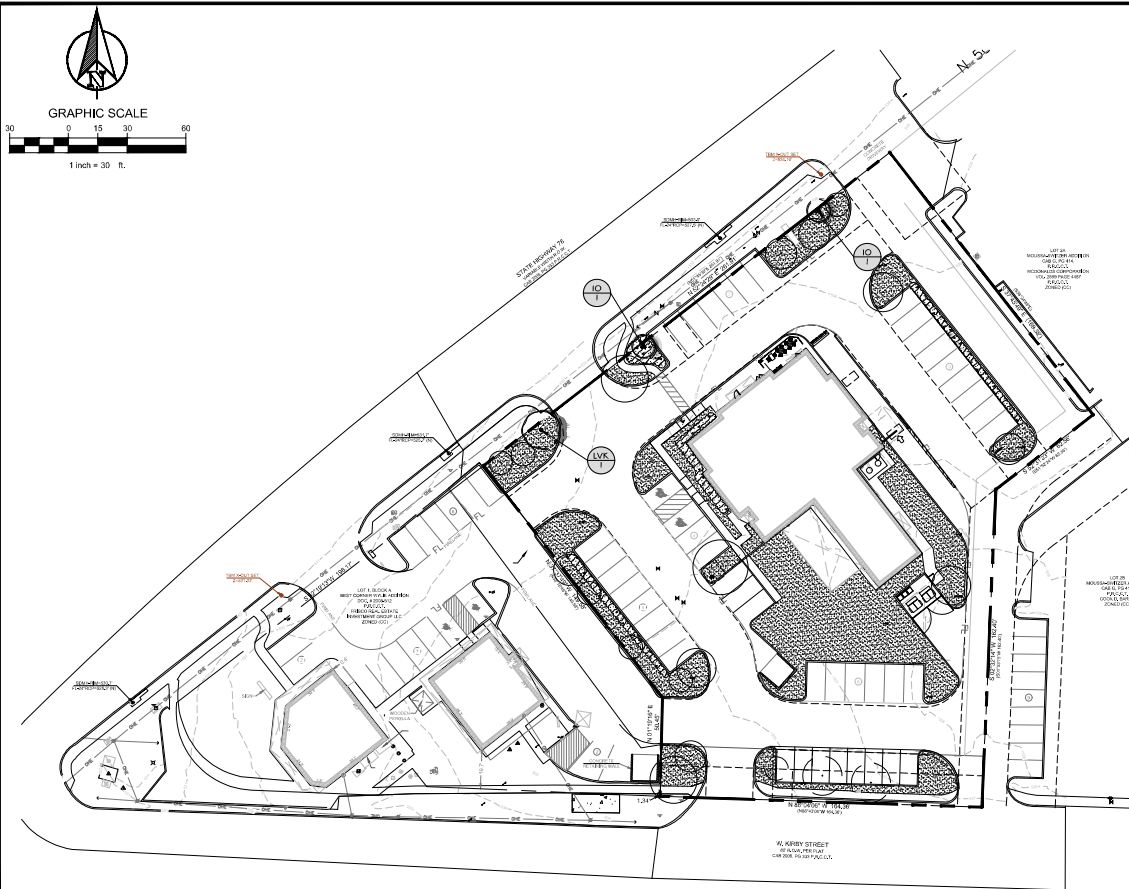

ROOT BARRIERS

THE CONTRACTOR SHALL INSTALL ROOT BARRIERS NEAR ALL NEWLY PLANTED TREES THAT ARE LOCATED WITHIN FIVE (5) FEET OF PAVING OR CURBS. ROOT BARRIERS SHALL BE "CENTURY" OR "DEEP-ROOT" 24" DEEP PANELS (OR EQUIV.). BARRIERS SHALL BE LOCATED IMMEDIATELY ADJACENT TO HARDSCAPE. INSTALL PANELS PER MANUFACTURER'S RECOMMENDATIONS. UNDER NO CIRCUMSTANCES SHALL THE CONTRACTOR USE ROOT BARRIERS OF A TYPE THAT COMPLETELY ENCLOSE THE ROOTBALL.





PLANTING AND IRRIGATION GUARANTEE

THE LANDSCAPE CONTRACTOR SHALL GUARANTEE THAT ALL NEWLY INSTALLED AND EXISTING PLANTS SHALL SURVIVE FOR ONE YEAR AFTER FINAL OWNER ACCEPTANCE OF THE INSTALLATION WORK. THE CONTRACTOR SHALL ALSO BE RESPONSIBLE FOR APPROVING ANY CHANGES TO THE LANDSCAPE THROUGH INSTALLATION OF A PROPERLY DESIGNED IRRIGATION SYSTEM. THE OWNER SHALL APPROVE THE SYSTEM DESIGN BEFORE INSTALLATION OF PLANTS OR IRRIGATION.

MULCHES

AFTER ALL PLANTING IS COMPLETE, CONTRACTOR SHALL INSTALL 3" THICK LAYER OF 1-1/2" SHREDDED WOOD MULCH, NATURAL (UNDYED), OVER LANDSCAPE FABRIC IN ALL PLANTING AREAS (EXCEPT FOR TURF AND SEEDED AREAS). CONTRACTOR SHALL SUBMIT SAMPLES OF ALL MULCHES TO LANDSCAPE ARCHITECT AND OWNER FOR APPROVAL PRIOR TO CONSTRUCTION. ABSOLUTELY NO EXPOSED GROUND SHALL BE LEFT SHOWING ANYWHERE ON THE PROJECT AFTER MULCH HAS BEEN INSTALLED (SUBJECT TO THE CONDITIONS AND REQUIREMENTS OF THE "GENERAL GRADING AND PLANTING NOTES" AND SPECIFICATIONS).

PLANT SCHEDULE

TREES	CODE	COMMON / BOTANICAL NAME	SIZE	CONTAINER	QTY
	EX	Existing Tree to Remain protect during construction	ref. TD-1	existing	20
	ID	American Holly / <i>Ilex opaca</i> 'East Palatka' single trunk; street tree; min. 8' H.	CONT.	2" Cal	2
	LVK	Live Oak / <i>Quercus virginiana</i> street tree; min. 8' H.	CONT.	2" Cal	1
SHRUB AREAS	CODE	COMMON / BOTANICAL NAME	SIZE		QTY
	EX1	Existing Shrub - to Remain protect during construction	existing		existing
GROUND COVERS	CODE	COMMON / BOTANICAL NAME	SIZE		QTY
	CD	Bermuda Grass / <i>Cynodon dactylon</i> 'St 419' Match/preserve existing turf where possible	sod		as required to provide 100% coverage per plan

GENERAL GRADING AND PLANTING NOTES

- BY SUBMITTING A PROPOSAL FOR THE LANDSCAPE PLANTING SCOPE OF WORK, THE CONTRACTOR CERTAINS THAT HE HAS READ AND WILL COMPLY WITH THE ASSOCIATED NOTES SPECIFIED HEREIN AND PERTAINING TO THIS PROJECT.
- THE GENERAL CONTRACTOR IS RESPONSIBLE FOR READING ALL LABELING VEGETATION (EXCEPT WHERE NOTED TO REMAIN).
- IN THE CONTEXT OF THESE PLANS, NOTES AND SPECIFICATIONS, "FINISH GRADES" REFERS TO THE FINAL ELEVATION OF THE SOIL SURFACE, NOT TOP OF MULCH AS INDICATED ON THE GRADING PLANS.
- EXISTING FINISH GRADES: THE LANDSCAPE CONTRACTOR SHALL VERIFY THAT THE FINISH GRADES OF ALL LANDSCAPE AREAS ARE WITHIN +/- 1/4" OF FINISH GRADE. SEE SPECIFICATIONS FOR MORE DETAILED INSTRUCTIONS ON TURF AREA AND PLANTING BED PREPARATION.
- CONSTRUCT AND MAINTAIN FINISH GRADES AS SHOWN ON GRADING PLANS, AND CONSTRUCT AND MAINTAIN SLOPES AS RECOMMENDED BY THE GEOTECHNICAL REPORT. ALL LANDSCAPE AREAS SHALL HAVE POSITIVE DRAINAGE AWAY FROM STRUCTURES AT THE MINIMUM 5:00% SLOPE. FINISH GRADES SHALL BE MAINTAINED TO PREVENT EROSION AND TO MAINTAIN THE SURROUNDING AREAS AND TO PREVENT FLOODING POTENTIAL.
- THE LANDSCAPE CONTRACTOR SHALL DETERMINE WHETHER OR NOT THE EXISTING FINISH GRADES WILL BE NEARLY IDENTICAL TO THE FINISH GRADES PROVIDED. THE AMOUNT OF SOIL AMENDMENTS TO THE EXISTING FINISH GRADES WILL BE DETERMINED BY THE FINISH GRADES TO BE ESTABLISHED.
- AFTER INSTALLING SOIL AMENDMENTS IN TURF AREAS, ENSURE THAT THE FINISH GRADE IN TURF AREAS IMMEDIATELY ADJACENT TO WALKS AND OTHER WALKING SURFACES IS 3" BELOW FINISH GRADE, TAPERING TO MEET FINISH GRADE AT APPROXIMATELY 1' FROM THE SURFACE.
- AFTER INSTALLING SOIL AMENDMENTS IN TURF AREAS, ENSURE THAT THE FINISH GRADE IN TURF AREAS IMMEDIATELY ADJACENT TO WALKS AND OTHER WALKING SURFACES IS 3" BELOW FINISH GRADE, TAPERING TO MEET FINISH GRADE AT APPROXIMATELY 1' FROM THE SURFACE.
- SHOULD ANY CONFLICTS AND/OR DISCREPANCIES ARISE BETWEEN THE GRADING PLANS, GEOTECHNICAL REPORT, THESE NOTES AND PLANS, THE GENERAL CONTRACTOR AND OWNER SHALL IMMEDIATELY BRING SUCH ITEMS TO THE ATTENTION OF THE LANDSCAPE ARCHITECT.
- ALL PLANT LOCATIONS ARE ORIGINALLY SHOWN ON THE GRADING PLANS. THE CONTRACTOR SHALL VERIFY WITH THE LANDSCAPE ARCHITECT OR DESIGNER PRIOR TO PLANTING. THE LANDSCAPE CONTRACTOR SHALL ENSURE THAT ALL REQUIREMENTS OF THE PERMITTING AUTHORITY ARE MET AND ALL MINIMUM PLANT QUANTITIES, PLANTING METHODS, TREE PROTECTION METHODS, ETC., ARE FOLLOWED.
- THE LANDSCAPE CONTRACTOR IS RESPONSIBLE FOR DETERMINING PLANT QUANTITIES, PLANT QUANTITIES SHOWN ON LEGENDS AND CALCULATIONS ARE FOR GENERAL INFORMATION ONLY. IN THE EVENT OF A DISCREPANCY BETWEEN THE PLANS AND THE PLANT LEGEND, THE PLANT QUANTITIES AS SHOWN ON THE PLANS FOR GENERAL INFORMATION OR CALCULATIONS FOR GENERAL INFORMATION SHALL TAKE PRECEDENCE.
- IF ANY PLANT MATERIALS ARE NOT AVAILABLE, THE LANDSCAPE CONTRACTOR SHALL NOTIFY THE LANDSCAPE ARCHITECT IN WRITING (via proper channels).
- THE CONTRACTOR SHALL, AT A MINIMUM, PROVIDE REPRESENTATIVE PHOTOS OF ALL PLANTS PROVIDED FOR THE PROJECT. THE CONTRACTOR SHALL ALLOW THE LANDSCAPE ARCHITECT AND THE OWNER/OWNER'S REPRESENTATIVE TO INSPECT, AND APPROVE OR REJECT, ALL PLANTS DELIVERED TO THE PROJECT. REFER TO SPECIFICATIONS FOR ADDITIONAL REQUIREMENTS FOR SUBMITTALS.
- THE CONTRACTOR SHALL MAINTAIN THE LANDSCAPE IN A HEALTHY CONDITION FOR 90 DAYS AFTER ACCEPTANCE BY THE OWNER. REFER TO SPECIFICATIONS FOR CONDITIONS OF ACCEPTANCE FOR THE START OF THE MAINTENANCE PERIOD AND FOR FINAL ACCEPTANCE AT THE END OF THE MAINTENANCE PERIOD.
- CONTRACTOR SHALL VERIFY EXISTING IRRIGATION SYSTEM TO ACCOMMODATE PROPOSED PLANTINGS & ENSURE FULL FUNCTIONALITY OF SYSTEM.
- SEE SPECIFICATIONS AND DETAILS FOR FURTHER REQUIREMENTS.

LANDSCAPE CALCULATIONS

TOTAL SITE AREA:	59,081 SF
LANDSCAPE AREA REQUIRED:	11,996 SF (20% OF SITE AREA)
LANDSCAPE AREA PROVIDED:	12,196 SF (20%)
STREET FRONTAGE:	261 LF
FRONTAGE LENGTH:	9 TREES (1 PER 30 LF)
STREET TREES REQUIRED:	9 TREES (6 EXISTING + 3 PROPOSED)
STREET TREES PROVIDED:	
10' BUFFER SPACE:	PROVIDED
4' SIDEWALK:	PROVIDED
SCREENING:	EXISTING PROVIDED
3' TALL SHRUBS:	181 LF (20 LF = 10)
1' FLOWERING TREE (20 LF):	0 FLOWERING TREES PROVIDED DUE TO PRESENCE OF RIGHT-OF-WAY EXISTING CONDITIONS
PARKING:	
LANDSCAPE AREA REQUIRED IN PARKING:	2,250 SF (50 SF PER 45 SPACES = 1,250 SF)
LANDSCAPE AREA PROVIDED IN PARKING:	3,500+ SF PROVIDED
EACH PARKING SPACE WITHIN 60' OF LANDSCAPE AREA:	PROVIDED



5-29-21



DESIGN	AS
DRAWN	AS
CHECKED	AS
DATE	5/29/21

SHEET

LP-1

FILE NO. 2021-001



DUWEST WYLIE
WYLIE, TEXAS

LANDSCAPE PLANTING

PLOTTED BY: DANIEL REECE
 LOCATION: C:\USERS\DAVID\WORKBOX (EDG)\EDG - SHARED\2021\DUWEST - WYLE TX\DUWEST WYLETX LP 2021-5-29.DWG
 LAST SAVED: 5/29/2021 6:04 PM

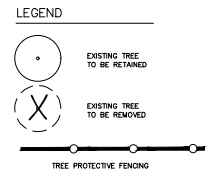
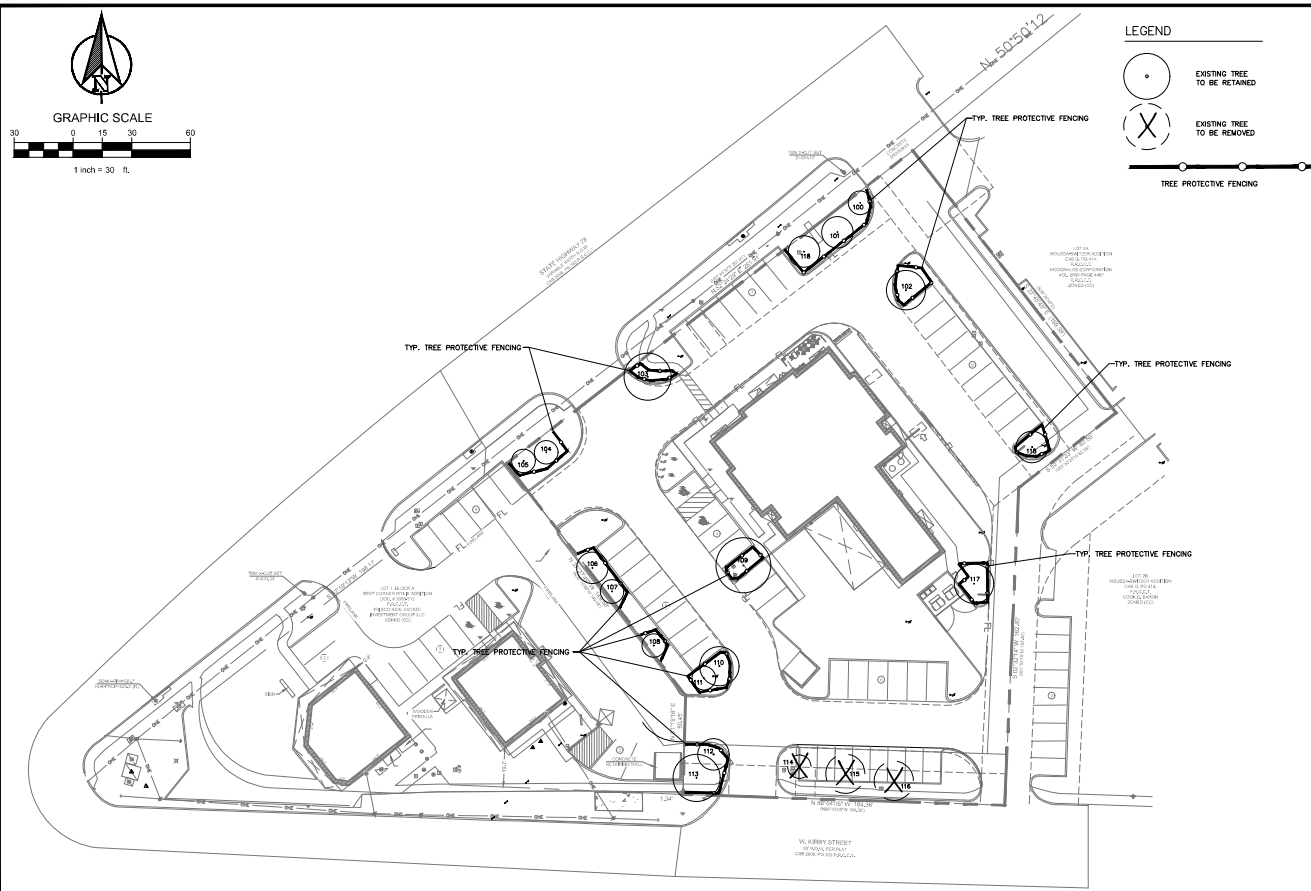

ID #	SPECIES	DBH	STATUS	MITIGATION
100	OAK	6"	RETAINED	
101	OAK	8"	RETAINED	
102	OAK	10"	RETAINED	
103	OAK	12"	RETAINED	
104	OAK	6"	RETAINED	
105	ELM	6"	RETAINED	
106	BRADFORD PEAR	8"	RETAINED	
107	BRADFORD PEAR	7"	RETAINED	
108	BRADFORD PEAR	6"	RETAINED	
109	OAK	14"	RETAINED	
110	BRADFORD PEAR	10"	RETAINED	
111	BRADFORD PEAR	6"	REMOVED	
112	BRADFORD PEAR	8"	RETAINED	
113	BRADFORD PEAR	12"	RETAINED	
114	BRADFORD PEAR	6"	REMOVED	NO
115	BRADFORD PEAR	10"	REMOVED	NO
116	BRADFORD PEAR	10"	REMOVED	NO
117	ELM	10"	RETAINED	
118	OAK	8"	RETAINED	
119	OAK	14"	RETAINED	

EVERGREEN
DESIGN GROUP

(800) 468-4634
15455 Dallas Pkwy., Ste 600
Addicks, TX 75001
www.EvergreenDesignGroup.com

CLAY MOORE
ENGINEERING

15455 Dallas Pkwy., Ste 600
Addicks, TX 75001
www.ClayMooreEngineering.com

DUWEST WYLIE
WYLIE, TEXAS

TREE DISPOSITION PLAN

DATE: 5/29/21

SHEET: TD-1

PLOTTED BY: DANIEL REECE
 LOCATION: C:\USERS\DAVID\PROJECTS\2021\5-29-20.DWG
 LAST SAVED: 5/29/2021 6:04 PM

TREE PROTECTION SPECIFICATIONS

MATERIALS

1. FABRIC: 4 FOOT HIGH ORANGE PLASTIC FENCING AS SHOWN ON THE PLANS AND SHALL BE WOVEN WITH 2 INCH MESH OPENINGS SUCH THAT IN A VERTICAL DIMENSION OF 25 FEET ALONG THE DIAGONALS THERE SHALL BE AT LEAST 1 MESHES.
2. POSTS: POSTS SHALL BE A MINIMUM OF 72 INCHES LONG AND STEEL T SHAPED WITH A MINIMUM WEIGHT OF 1.3 POUNDS PER LINEAR FOOT.
3. TW WIRE: WIRE FOR ATTACHING THE FABRIC TO THE T-POSTS SHALL BE NOT LESS THAN NO. 12 GAUGE GALVANIZED WIRE.
4. USED MATERIALS: PREVIOUSLY-USED MATERIALS, MEETING THE ABOVE REQUIREMENTS AND WHEN APPROVED BY THE OWNER, MAY BE USED.

CONSTRUCTION METHODS

ALL TREES AND SHRUBS (SHOWN TO REMAIN) WITHIN THE PROXIMITY OF THE CONSTRUCTION SITE SHALL BE PROTECTED PRIOR TO BEGINNING ANY DEVELOPMENT ACTIVITY.

EMPLOY THE SERVICES OF AN ISA (INTERNATIONAL SOCIETY OF ARBORICULTURE) CERTIFIED ARBORIST (AND OBTAIN ALL REQUIRED PERMITS) TO PRUNE THE EXISTING TREES FOR CLEANING, RAISING AND THINNING. ENSURE ALL TREES RECEIVE A COMMERCIAL-GRADE ROOT STIMULATOR APPLICATION AFTER PRUNING.

PROTECTIVE FENCING SHALL BE ERRECTED OUTSIDE THE DRUPLINE AT LOCATIONS SHOWN IN THE PLANS OR AS DIRECTED BY THE LANDSCAPE CONSULTANT AND/OR CITY ARBORIST OR IN ACCORDANCE WITH THE DETAILS SHOWN ON THE PLANS AT THE DRIP LINE OF TREES (ROOT PROTECTION ZONE, RPZ) AND/OR LANDSCAPE PLANT MATERIAL, INCLUDING NATURAL AREAS. FENCING SHALL BE MAINTAINED AND REPAIRED BY THE CONTRACTOR DURING SITE CONSTRUCTION.

PROTECTIVE FENCE LOCATIONS IN CLOSE PROXIMITY TO STREET INTERSECTIONS OR DRIVES SHALL ADHERE TO THE APPLICABLE JURISDICTION'S SIGHT DISTANCE CRITERIA.

THE PROTECTIVE FENCING SHALL BE ERRECTED BEFORE SITE WORK COMMENCES AND SHALL REMAIN IN PLACE DURING THE ENTIRE CONSTRUCTION PHASE.

THE INSTALLATION POSTS WILL BE PLACED EVERY 6 FEET AROUND THE DRIP LINE OR RPZ AND UNBIDDDED TO 18 INCHES DEEP. FABRIC ATTACHMENT SHALL BE ATTACHED TO THE INSTALLATION POSTS BY THE USE OF SUFFICIENT WIRE TIES TO SECURELY FASTEN THE FABRIC TO THE T-POSTS TO HOLD THE FABRIC IN A STABLE AND UPRIGHT POSITION.

1. DO NOT CLEAR, FILL OR GRADE IN THE RPZ OF ANY TREE.
2. DO NOT STORE, STOCKPILE OR DUMP ANY JOB MATERIAL, SOIL OR RUBBISH UNDER THE SPREAD OF THE TREE BRANCHES.
3. DO NOT PARK OR STORE ANY EQUIPMENT OR SUPPLIES UNDER THE SPREAD OF THE TREE BRANCHES.
4. DO NOT SET UP ANY CONSTRUCTION OPERATIONS UNDER THE SPREAD OF THE TREE BRANCHES (EX. PIPE CUTTING AND THREADING, MORTAR MIXING, PAINTING OR LUMBER CUTTING).
5. DO NOT NAIL OR ATTACH TEMPORARY SIGNS, METERS, SWITCHES, WIRES, BRACING OR ANY OTHER ITEM TO THE TREES.
6. DO NOT PERMIT RUNOFF FROM WASTE MATERIALS INCLUDING SOLVENTS, CONCRETE WASHWATS, ASPHALT TACK COATS (MC-80 OR), ETC., TO ENTER THE RPZ. BARRIERS ARE TO BE PROVIDED TO PREVENT SUCH RUNOFF SUBSTANCES FROM ENTERING THE RPZ, WHENEVER POSSIBLE, INCLUDING IN AN AREA WHERE RAIN OR SURFACE WATER COULD CAUSE SUCH MATERIALS TO THE ROOT SYSTEM OF THE TREE.

ROUTE UNDERGROUND UTILITIES TO AVOID THE RPZ. IF DIGGING IS UNAVOIDABLE, BORE UNDER THE ROOTS, OR HAND DIG TO AVOID SEVERING THEM.

THE CONTRACTOR SHOULD AVOID CUTTING ROOTS LARGER THAN ONE INCH IN DIAMETER WHEN EXCAVATION OCCURS NEAR EXISTING TREES. EXCAVATION IN THE VICINITY OF TREES SHALL PROCEED WITH CAUTION.

REMOVE ALL TREES, SHRUBS OR BUSHES TO BE CLEARED FROM PROTECTED ROOT ZONE AREAS BY HAND.

TREES DAMAGED OR LOST DUE TO CONTRACTOR'S NEGLIGENCE DURING CONSTRUCTION SHALL BE MITIGATED AT THE CONTRACTOR'S EXPENSE AND TO THE PROJECT OWNER'S SATISFACTION.

ANY TREE REMOVAL SHALL BE APPROVED BY THE OWNER PRIOR TO ITS REMOVAL.

COVER EXPOSED ROOTS AT THE END OF EACH DAY WITH SOIL, MULCH OR WET BURLAP.

IN CRITICAL ROOT ZONE AREAS THAT CANNOT BE PROTECTED DURING CONSTRUCTION AND WHERE HEAVY TRAFFIC IS ANTICIPATED, COVER THOSE AREAS WITH EIGHT INCHES OF ORGANIC MULCH TO MINIMIZE SOIL COMPACTION. THIS EIGHT INCH DEPTH OF MULCH SHALL BE MAINTAINED THROUGHOUT CONSTRUCTION.

WATER ALL TREES, MOST HEAVILY IMPACTED BY CONSTRUCTION ACTIVITIES, DEEPLY ONCE A WEEK DURING PERIODS OF HOT DRY WEATHER. SPRAY TREE CROWNS WITH WATER PERIODICALLY TO REDUCE DUST ACCUMULATION ON THE LEAVES.

WHEN INSTALLING CONCRETE ADJACENT TO THE ROOT ZONE OF A TREE, USE A PLASTIC VAPOR BARRIER BEHIND THE CONCRETE TO PROHIBIT LEACHING OF LIME INTO THE SOIL.

WHEN AN EXCAVATION OR EMBANKMENT IS PLACED WITHIN THE DRUPLINE OF ANY TREE GREATER THAN EIGHT INCHES IN DIAMETER, A TREE WALL SHALL BE CONSTRUCTED TO PROTECT THE TREE AS INDICATED, WHEN THE CUT OR FILL EXCEEDS EIGHT INCHES.

WHERE PAVING OR FILLING IS NECESSARY WITHIN THE DRUPLINE OF ANY TREE EIGHT INCHES OR GREATER, A PERMEABLE PAVEMENT AND AERATION SYSTEM MUST BE INSTALLED.

CONTRACTOR SHALL REMOVE AND DISPOSE OF ALL TREE PROTECTION FENCING WHEN ALL THREATS TO THE EXISTING TREES FROM CONSTRUCTION-RELATED ACTIVITIES HAVE BEEN REMOVED.

TREE PROTECTION REQUIREMENTS

1. A ROOT PROTECTION ZONE SHALL BE ESTABLISHED AROUND EACH TREE OR ANY VEGETATION TO BE PRESERVED. THE ROOT PROTECTION ZONE SHALL BE AN AREA DEFINED BY THE RADIUS EXTENDING OUTWARD FROM THE TRUNK OF THE TREE A DISTANCE OF ONE (1) LINEAR FOOT FOR EACH INCH DIAMETER INCH AT BREAST HEIGHT (4.5') OF THE TREE. EXAMPLE: A 10-INCH DIAMETER TREE WILL HAVE A 10-FOOT RADIUS ROOT PROTECTION ZONE.
2. NO WORK SHALL BEGIN WHERE TREE PROTECTION FENCING HAS NOT BEEN COMPLETED AND APPROVED. TREE PROTECTION FENCING SHALL BE INSTALLED, MAINTAINED AND REPAIRED BY THE CONTRACTOR DURING CONSTRUCTION. THE FENCING WILL BE A MINIMUM OF 4' HEIGHT.
3. ALL ROOTS LARGER THAN ONE INCH IN DIAMETER ARE TO BE CUT CLEANLY. FOR OAKS ONLY, ALL WOUNDS SHALL BE PAINTED WITH WOUND SEALANT WITHIN 30 MINUTES.
4. EXPOSED ROOTS SHALL BE COVERED AT THE END OF THE WORK DAY USING TECHNIQUES SUCH AS COVERING WITH SOIL, MULCH OR WET BURLAP.
5. NO EQUIPMENT, VEHICLES OR MATERIALS SHALL BE OPERATED OR STORED WITHIN THE ROOT PROTECTION ZONE. NO CLEAN-OUT AREAS WILL BE CONSTRUCTED SO THAT THE MATERIAL WILL BE IN OR IMMINATE TO THE ROOT PROTECTION ZONE.
6. NO GRADE CHANGE MORE THAN 3" IS ALLOWED WITHIN THE ROOT PROTECTION ZONE.
7. ROOTS OR BRANCHES IN CONFLICT WITH CONSTRUCTION SHALL BE CUT CLEANLY ACCORDINGS TO PROPER PRUNING METHODS. ALL WOUNDS SHALL BE PAINTED WITHIN 30 MINUTES TO PREVENT OAK WILT INFECTION (OAK TREES ONLY).
8. ANY TREE REMOVAL SHALL BE APPROVED BY THE LOCAL JURISDICTION'S ARBORIST.
9. TREES WHICH ARE DAMAGED OR LOST DUE TO THE CONTRACTOR'S NEGLIGENCE DURING CONSTRUCTION SHALL BE REPLACED WITH TREE QUANTITIES AND SIZES ACCEPTABLE TO THE LOCAL JURISDICTION.
10. TREES MUST BE MAINTAINED IN GOOD HEALTH THROUGHOUT THE CONSTRUCTION PROCESS. MAINTENANCE MAY INCLUDE WATERING THE ROOT PROTECTION ZONE AND/OR WASHING FOLIAGE.
11. NO WIRES, NAILS OR OTHER MATERIALS MAY BE ATTACHED TO PROTECTED TREES.
12. THE ROOT PROTECTION ZONE SHALL BE PRESERVED AT NATURAL GRADE. NO CUTTING, FILLING, TRENCHING, ROOT DISTURBANCE, SOIL DISTURBANCE, OR CONSTRUCTION SHALL OCCUR CLOSER TO THE TRUNK THAN ONE-HALF (1/2) THE ROOT PROTECTION ZONE RADIUS EXCEPT IN PAVING AREAS WHERE APPROVED ALTERNATIVE MATERIALS AND METHODS MAY BE USED AND CONSTRUCTION MAY OCCUR AS CLOSE AS THE RADIUS FROM THE TRUNK TO THE EDGE OF THE ROAD. WITHIN THE PROTECTED ROOT PROTECTION ZONE SHALL BE PRESERVED. HOWEVER THE REQUIREMENT DOES NOT APPLY TO ROOT PROTECTION ZONE AREAS THAT HAVE BEEN LANDSCAPED. THE ROOT PROTECTION ZONE MAY BE BUILT AND CLOUTERED AS LONG AS THERE IS NO CONSTRUCTION CLOSER TO THE TRUNK THAN ONE-HALF (1/2) THE ROOT PROTECTION ZONE RADIUS. THE CONSTRUCTION OF SIDEWALKS SHALL BE ALLOWED IN THE ROOT PROTECTION ZONE, AS LONG AS EXCAVATION DOES NOT EXCEED THREE (3) INCHES.
13. DURING CONSTRUCTION ACTIVITY ON SITE, AT LEAST A SIX-INCH LAYER OF A COARSE MULCH SHALL BE PLACED AND MAINTAINED OVER THE ROOT PROTECTION ZONE. THE IMPERVIOUS COVER MAY ENCRGACH WITHIN THE ROOT PROTECTION ZONE IF BAD ENCRGACHMENT IS APPROVED BY THE ARBORIST.

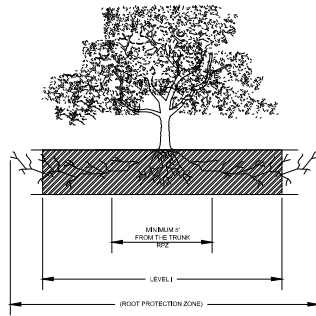

A TREE PROTECTION FENCE - ELEVATION
 SCALE: NOT TO SCALE

TREES THAT ARE MARKED TO BE PRESERVED ON A SITE PLAN AND FOR WHICH UTILITIES MUST PASS TROUGH THEIR ROOT PROTECTION ZONES MAY REQUIRE TUNNELING AS OPPOSED TO OPEN TRENCHES. THE DECISION TO TUNNEL WILL BE DETERMINED ON A CASE BY CASE BASIS BY THE ENGINEER.

TUNNELS SHALL BE DUG THROUGH THE ROOT PROTECTION ZONE IN ORDER TO MINIMIZE ROOT DAMAGE.

TREES THAT ARE MARKED TO BE PRESERVED ON A SITE PLAN AND FOR WHICH UTILITIES MUST PASS TROUGH THEIR ROOT PROTECTION ZONES MAY REQUIRE TUNNELING AS OPPOSED TO OPEN TRENCHES. THE DECISION TO TUNNEL WILL BE DETERMINED ON A CASE BY CASE BASIS BY THE ENGINEER.

TUNNELS SHALL BE DUG THROUGH THE ROOT PROTECTION ZONE IN ORDER TO MINIMIZE ROOT DAMAGE.

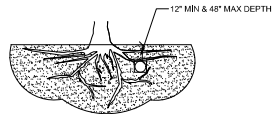

TUNNEL TO MINIMIZE ROOT DAMAGE (TOP) AS OPPOSED TO SURFACE-DUG TRENCHES IN ROOT PROTECTION ZONE WHEN THE 5' MINIMUM DISTANCE FROM TRUNK CAN NOT BE ACHIEVED.



OPEN TRENCHING MAY BE USED IF EXPOSED TREE ROOTS DO NOT EXCEED 3" OR ROOTS CAN BE BENT BACK.

D BORING THROUGH ROOT PROTECTION ZONE
 SCALE: NOT TO SCALE

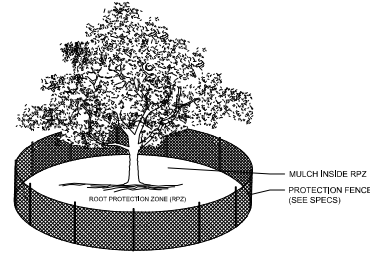

NOTES:

1. THE FENCING LOCATION SHOWN ABOVE IS DIAGRAMATIC ONLY AND WILL CONFORM TO THE DRP LINE AND BE LIMITED TO PROJECT BOUNDARY. WHERE MULTIPLE ADJACENT TREES WILL BE ENCLOSED BY FENCING, THE FENCING SHALL BE CONTINUOUS AROUND ALL TREES.
2. FOR ACCEPTABLE FENCING MATERIALS SEE SPECIFICATIONS.

B TREE PROTECTION FENCE
 SCALE: NOT TO SCALE

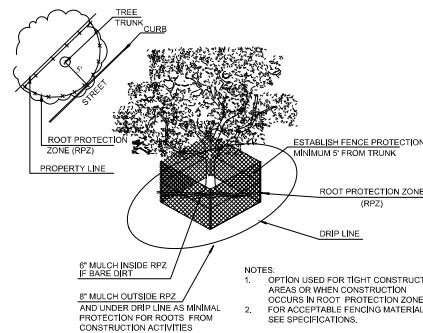

NOTES:

1. OPTION USED FOR TIGHT CONSTRUCTION AREAS OR WHEN CONSTRUCTION OCCURS IN ROOT PROTECTION ZONE.
2. FOR ACCEPTABLE FENCING MATERIALS SEE SPECIFICATIONS.

C TREE PROTECTION FENCE - LEVEL 2
 SCALE: NOT TO SCALE



5-29-21



1500 Dallas Street, Suite 400
 Addison, TX 75001
 www.EvergreenDesignGroup.com



DUWEST WYLIE
 WYLIE, TEXAS

NO.	DATE	DESCRIPTION
1		
2		
3		
4		
5		
6		
7		
8		
9		
10		
11		
12		
13		
14		
15		
16		
17		
18		
19		
20		
21		
22		
23		
24		
25		
26		
27		
28		
29		
30		
31		
32		
33		
34		
35		
36		
37		
38		
39		
40		
41		
42		
43		
44		
45		
46		
47		
48		
49		
50		
51		
52		
53		
54		
55		
56		
57		
58		
59		
60		
61		
62		
63		
64		
65		
66		
67		
68		
69		
70		
71		
72		
73		
74		
75		
76		
77		
78		
79		
80		
81		
82		
83		
84		
85		
86		
87		
88		
89		
90		
91		
92		
93		
94		
95		
96		
97		
98		
99		
100		

TREE DISPOSITION DETAILS &
 SPECIFICATIONS

DESIGN	AS
DRAWN	PL
CHECKED	PL
DATE	5/19/21
SHEET	
TD-2	

FILE NO. 2021-001

EXISTING STONE
BANDING,
PAINTED
"KNIGHTS
ARMOR", TYP.

EXISTING STONE



NORTHWEST

EXISTING STONE
BANDING,
PAINTED
"KNIGHTS
ARMOR", TYP.

EXISTING STONE

EXISTING EIFS

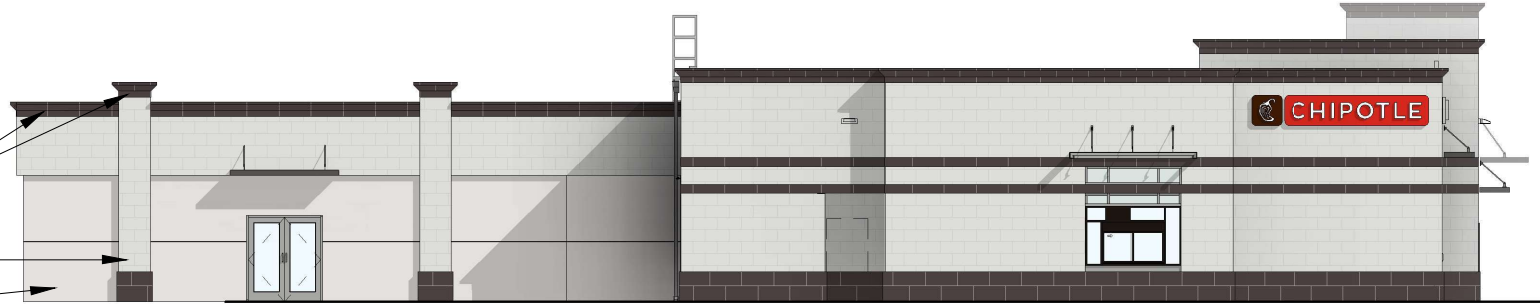

NORTHEAST



513 Main St
Suite 300
Fort Worth, TX 76102
tel: 817.820.0433
fax: 682.224.8917
www.roguearchitects.com

DUWEST WYLIE SHELL
ELEVATIONS
06/14/2021
1/16" = 1'-0"

499 TX-78
WYLIE, TX 75098

EXISTING STONE
BANDING,
PAINTED
"KNIGHTS
ARMOR", TYP.

EXISTING STONE

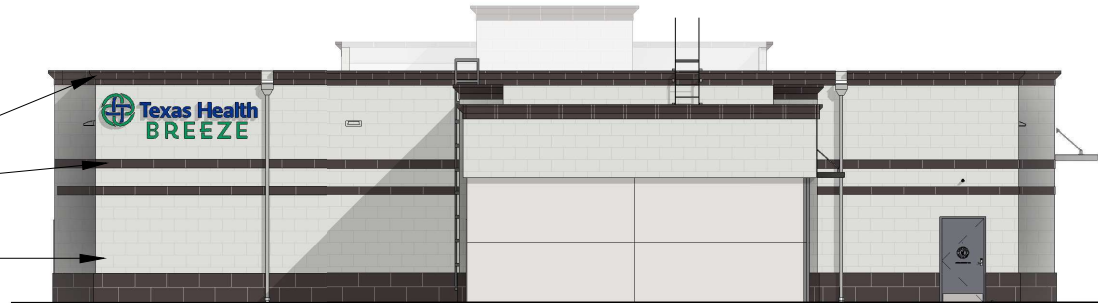

SOUTHEAST

EXISTING STONE
BANDING,
PAINTED
"KNIGHTS
ARMOR", TYP.

EXISTING STONE



SOUTHWEST