

# EXHIBIT C

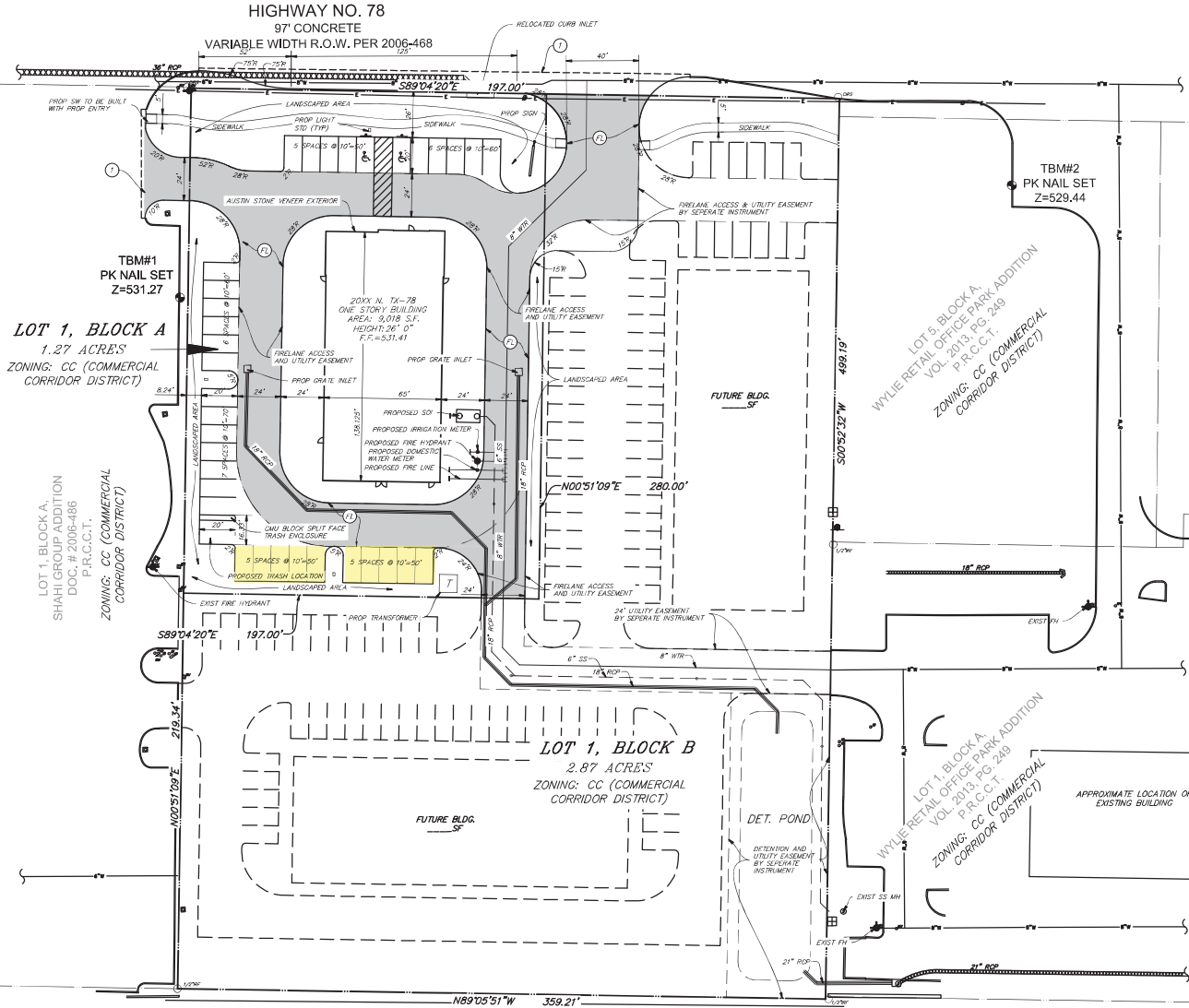

DESIRABLES: (SEE FIGURE 4-7)

- INDIVIDUAL BUILDINGS WITH FOOTPRINT <10,000 SF
- FRONT FACADE ORIENTED TOWARD STREET
- SITE PLAN WITH NO MORE THAN 50% OF PARKING IN FRONT OF THE BUILDING
- BUILDING WITH NO MORE THAN ONE ROW OF PARKING IN FRONT

DEVELOPMENT SCHEDULE

- CONSTRUCTION WILL BEGIN IMMEDIATELY UPON PERMIT APPROVAL
- ANTICIPATED CONSTRUCTION DURATION IS 7 MONTHS

PROGRESS SET  
FOR REVIEW ONLY

ISSUED 9/16/19

THESE DOCUMENTS ARE FOR DESIGN  
REVIEW AND NOT INTENDED FOR  
CONSTRUCTION, BIDDING OR PERMIT  
PURPOSES. THEY WERE PREPARED BY,  
OR UNDER THE SUPERVISION OF:

ABDULLAH EMAD  
TEXAS PE #128156

**BENCHMARKS:**

BM1: PK NAIL SET IN CURB,  
2.7' WEST OF WEST  
PROPERTY LINE, APPROX.  
125' SOUTH OF HWY 78,  
ELEV 531.27

BM2: PK NAIL SET IN  
CURB, 97' EAST OF EAST  
PROPERTY LINE, APPROX.  
47' SOUTH OF HWY 78,  
ELEV 529.44

MCGRATH-SMITH CONSTRUCTION, LLC (MCGRATH-SMITH) IS THE DESIGN BUILDER AND GENERAL CONTRACTOR FOR THIS PROJECT. DRAWINGS, SPECIFICATIONS, AND OTHER DOCUMENTS PREPARED BY THE CIVIL ENGINEER (P/E) ARE INSTRUMENTS OF SERVICE FOR USE SOLELY WITH RESPECT TO THIS PROJECT. MCGRATH-SMITH CONSTRUCTION, LLC INCLUDES THESE DOCUMENTS IN ELECTRONIC FORM. MCGRATH-SMITH SHALL BE DEEMED THE OWNERS OF THEIR RESPECTIVE INSTRUMENTS OF SERVICE AND SHALL RETAIN ALL COMMON LAW, STATUTORY, AND OTHER RESERVED RIGHTS, INCLUDING COPYRIGHTS. THE INSTRUMENTS OF SERVICE SHALL NOT BE USED BY ANY OTHER ENTITIES, WITHOUT THE PRIOR WRITTEN AGREEMENT OF MCGRATH-SMITH.



**RLG CONSULTING ENGINEERS**  
12001 N. CENTRAL EXPRESSWAY #300 DALLAS, TX 75243  
WWW.RLGINC.COM TBPE FIRM REG. F-493

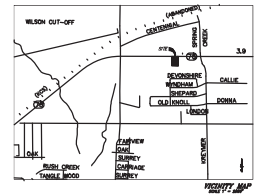

**Total Site Data Summary:**

Zoning:  
Total Lot Area:  
Total Building Sq. Ft.  
Existing:

Commercial Corridor/SUP  
1.27 Acres  
9,018 Square Feet

Total Parking Required:  
Total Parking Provided:  
Total Vehicle Sales Parking:

23 Spaces  
24 Spaces (Including 2 ADA)  
10 Spaces (Highlighted area on Lot 1, Block A)

LEGEND

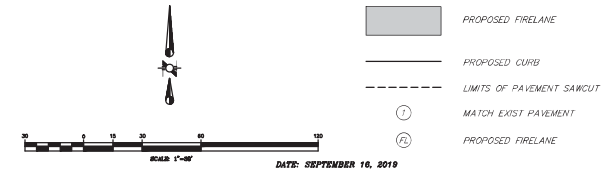

**SITE PLAN**  
**WYLIE AUTO & TIRE SHOP**  
**LOT 1, BLOCK A**  
**20XX N, TX-78**  
**CITY OF WYLIE, COLLIN COUNTY, TEXAS**

**ARCHITECT:**  
**KENT HOLCOMB**  
**KH ARCHITECTS**  
**301 FLAT ROCK ROAD**  
**AZLE, TX 76020**  
**(817) 905-6991**  
**kent@kharchitects.biz**

**OWNER:**  
JUWAITER MUHAMMAD  
FIRST SPEEDY AUTO  
101 EAST BUCKINGHAM  
GARLAND, TX 75040  
(214) 235-8845  
juwaiter@yahoo.com

**ENGINEER:**  
**ABDULLAH EMAD**  
**RAYMOND L. GOODSON, JR., INC.**  
**12001 N. CENTRAL EXPY, SUITE 300**  
**DALLAS, TX. 75243**  
**(214) 739-8100**  
**asmad@rlginc.com**

**SURVEYOR:**  
**EAGLE SURVEYING, LLC**  
**210 SOUTH ELM STREET**  
**SUITE 104**  
**DENTON, TX 76201**  
**(940) 222-3009**  
**alesha@eaglesurveying.com**