

COLLEGE PARK

DEVELOPMENT PROPOSAL

SCOTT RESIDENTIAL, LLC



Land Area:

TOTAL LAND: 25.0 AC.

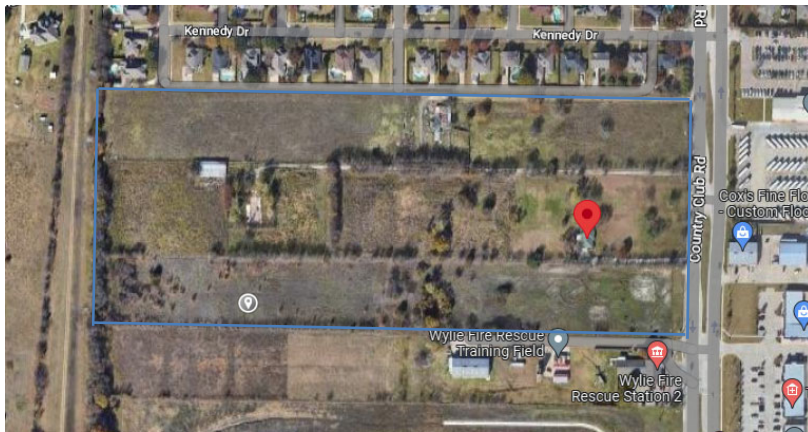

605 Country Club Rd.
Wylie, Tx 75098

LAND USED:

SINGLE FAMILY HOMES AREA: 14.5 AC.

TOWNHOMES AREA: 4.0 AC.

COMMERCIAL LAND AREA: 2.7 AC.

COMMON AREAS: 3.8 AC.

Concept Plan:

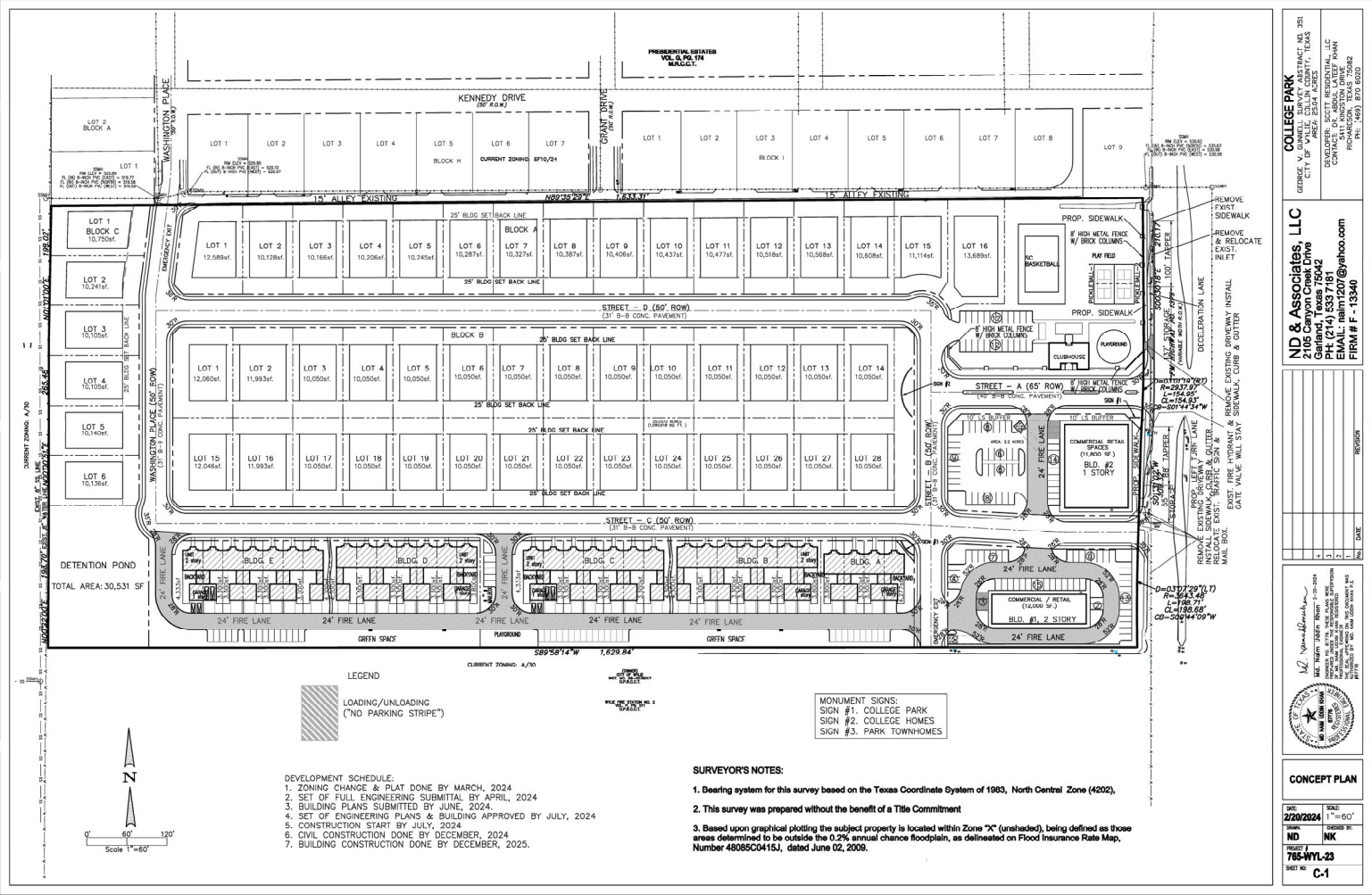

Site Data:

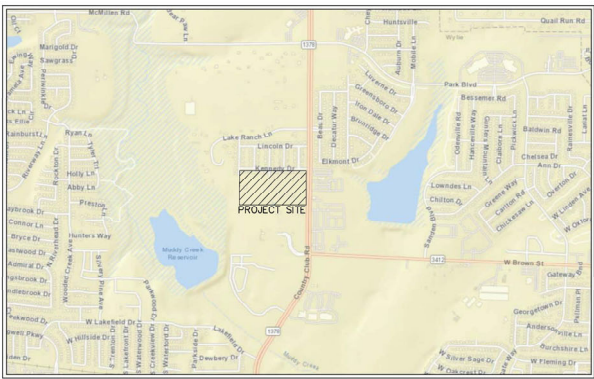

VICINITY MAP
N.T.S.

605 Country Club Road, Wylie - Trip Generation (ITE Trip Generation Manual, 11th Edition)									
ITE #	Use	Quantity	Weekday	AM Peak Hour			PM Peak Hour		
				Total	In	Out	Total	In	Out
210	Single-Family Detached Housing	43 Lots	464	35	9	26	45	28	17
215	Single-Family Attached Housing	32 Units	193	11	3	8	15	9	6
822	Strip Retail Plaza (< 40K SF)	30,000 SF	1,496	59	35	24	170	85	85
Total:				2,153	105	47	58	230	122
Internal Capture (AM = 0%, PM = 23%):				--	0	0	0	54	28
Trips to Site:				--	105	47	58	176	94
Pass-by Trips (AM = 0%, PM = 15%):				--	0	0	0	26	13
New Trips to Site:				--	105	47	58	150	81

SITE DATA TABLE

	SF - 10/24 (SINGLE FAMILY)	TH (TOWNHOMES)	COMMUNITY COMMERCIAL	COMMON AREAS
TOTAL LAND AREA	14.5 ACRES	4.0 ACRES	2.7 ACRES	3.0 ACRES
TOTAL HOUSES	50	32	23,800 SF. BLDG.	
MIN. LOT AREA	10,000 SF.	3,300 SF.		
MIN. LOT WIDTH	75 FEET	30 FEET		
MIN. LOT DEPTH	100 FEET	110 FEET		
MAX. LOT COVERAGE	45%	60%		
MIN. DWELLING SIZE	2,400 SF.	1,200 SF.		
FRONT YARD	25 FEET MIN.	5 FEET MIN.		
SIDE YARD	10 FEET MIN.	0 FEET MIN.		
REAR YARD	25 FEET MIN.	20 FEET MIN.		
BUILDING HEIGHT	40 FEET	40 FEET	50 FEET	
2 CAR GARAGE AREA	500 SF.	500 SF.		

LEGAL DESCRIPTIONS:

BEING a 25.0372 acre tract situated in the George W. Gunnell Survey, Abstract No. 351, Collin County, Texas and being all of a tract of land described in a deed to Wylie Partners, LP as recorded in Instrument Number 20180530000658260 of the Official Public Records Collin County, Texas (O.P.R.C.C.T.), and all tract of land described in a deed to Abdul R. Khan and Abdul L. Khan, as recorded in Instrument Number 20150608000672830, (O.P.R.C.C.T.) and all of a tract of land described in a deed to Scott Residential, LLC as recorded in Instrument Number 20181105001376830, 20181106001376890 (O.P.R.C.C.T.) and all of a tract of land described in a deed to ALK Real Estate Investment, LLP, as recorded in Instrument Number 20170302000278350 (O.P.R.C.C.T.) and being more particularly described by metes and bounds as follows:

BEGINNING at a 1/2-inch iron rod set at the northeast corner of said Wylie Partners, LP, and the southeast corner of Presidential Estates, an addition to the City of Wylie as record in Volume G, Page 174, Map Records of Collin County, Texas, and on the west right-of-way line of FM Highway No. 1378 (a variable width right-of-way), for a corner;

THENCE South 00 degrees 30 minutes 18 seconds East along the east line of said Wylie Partners, LP, and on the west right-of-way line of said FM Highway No. 1378, a distance of 210.17 feet to a 1/2-inch iron rod found at the southeast corner of said Wylie Partners, LP and the northeast corner of said Khan tract, and at the beginning of a curve to the right having a radius of 2937.97 feet and a chord bearing and distance of South 01 degrees 44 minutes 34 seconds West, 154.95 feet;

THENCE Along the east line of said Khan tract and the west right-of-way line of said FM Highway No. 1378, and along said curve to the right having a delta of 03 degrees 01 minutes 19 seconds and a arc length of 154.95 feet to a 1/2-inch iron rod set, for corner

THENCE South 01 degrees 31 minutes 02 seconds West, along the east line of said Khan tract and the west right-of-way line of said FM Highway No. 1378, a distance of 109.32 feet to a 5/8-inch iron rod found with cap stamped "TXDOT", at the southeast corner of said Khan tract and the northeast corner of said ALK Real Estate Investment, LLP, and the beginning of a curve to the left having a radius of 3643.48 feet and a chord bearing and distance of South 00 degrees 44 minutes 09 seconds West, 198.68 feet;

THENCE along the east line of said ALK Real Estate Investment, LLP, tract and on the west right-of-way line of said FM Highway No. 1378 and along said curve to the left having a delta of 03 degrees 07 minutes 29 seconds, and an arc length of 198.71 feet to a 1/2-inch iron rod set at the southeast corner of said ALK Real Estate Investment, LLP, tract and the north line of a tract of land described in a deed to City of Wylie, as recorded in Instrument Number 98-0038017, (O.P.R.C.C.T.), for a corner;

THENCE South 89 degrees 58 minutes 14 seconds West, along the south line of said ALK Real Estate Investment, LLP tract, and on the north line of said City of Wylie tract a distance of 1629.84 feet to a 1/2-iron rod found at the southwest corner of said ALK Real Estate Investment tract and the northwest corner of said City of Wylie tract, for a corner;

THENCE North 00 degrees 22 minutes 00 seconds East, along the west line of said ALK Real Estate Investment tract, a distance of 198.70 feet to a 3/8-inch iron rod found at the northwest corner of said ALK Real Estate Investment tract, and the southwest corner of said Scott Residential, LLC, for a corner;

THENCE North 00 degrees 00 minutes 51 seconds East, along the west line of said Scott Residential, LLC tract, a distance of 265.48 feet to a 3/8-inch iron rod found at the northwest corner of said Scott Residential, LLC tract, and the southwest corner of said Wylie Partners, LP tract, for a corner;

THENCE North 01 degrees 01 minutes 00 seconds East, along the west line of said Wylie Partners, LP tract, a distance of 198.02 feet to a 5/8-inch iron rod found at the northwest corner of said Wylie Partners, LP tract, and the southwest corner of said Presidential Estates, for a corner;

THENCE North 89 degrees 35 minutes 29 seconds East, along the north line of said Wylie Partners, LP tract and the south line of said Presidential Estates, a distance of 1633.31 feet to the POINT OF BEGINNING AND CONTAINING 1,090,618 square feet or 25.0372 acres of land, more or less.

GENERAL NOTES:

- ALL USES PERMITTED BY THE CITY OF WYLIE, TEXAS.
- ALL SURFACE MATERIALS OF PUBLIC STREETS, ACCESS DRIVEWAYS AND SIDEWALKS SHALL MEET OR EXCEED MINIMUM CITY STANDARDS & SPECIFICATIONS.
- FINAL STREET LAYOUT, LOT CONFIGURATIONS, DIMENSIONS & AREAS MAY VARY PROVIDING NO VARIANCES OF THE CITY OF WYLIE.
- LANDSCAPE SHALL COMPLY WITH THE CITY OF WYLIE RULES AND REGULATIONS.
- 6' HIGH MASONRY SCREENCING FENCE WILL BE CONSTRUCTED WEST, NORTH & SOUTH SIDE OF THE BOUNDARY LINE.
- A HOMEOWNERS ASSOCIATIONS WILL BE FORMED TO MAINTAIN COMMON & EASEMENT AREAS AS PER THE CITY REQUIREMENTS.
- TOWNHOMES LOT WILL HAVE 500 SF GARAGES.
- ALL SINGLE FAMILY HOUSES WILL HAVE FRONT GARAGE ENTRY

DEVELOPER/OWNER & APPLICANT

SCOTT RESIDENTIAL, LLC
CONTACT: DR. ABDUL LATEEF KHAN
5111 KINGSTON DRIVE
RICHARDSON, TEXAS 75082
PH: (469) 870 6020

ARCHITECT

OCULUS ARCHITECTS, INC.
CONTACT: FORKRUDDIN KHONDAKER, AIA, NCARB
14310 RICH BRANCH DR.
NORTH POTOMAC, MD 20878

CIVIL ENGINEER

ND & ASSOCIATES, LLC
CONTACT: NAIM KHAN, P.E. CFM
603 CHERRY TREE LANE
WYLIE, TEXAS 75090
PH: 214 533 7181
E-MAIL: naim1207@yahoo.com

COLLEGE PARK

CITY OF WYLIE, COLLIN COUNTY, TEXAS
AREA 2534 ACRES
CITY ENGINEER: DR. ABDUL LATEEF KHAN
CONTACT: DR. ABDUL LATEEF KHAN
RICHARDSON, TEXAS 75082
PH: (469) 870 6020

ND & Associates, LLC

2105 Canyon Creek Drive
Garland, Texas 75042
PH: (214) 533 7181
E-MAIL: naim1207@yahoo.com
FROM # F - 13540

REVISION

1	DATE
2	
3	
4	

Naim Khan
NAIM KHAN, P.E. CFM
603 CHERRY TREE LANE
WYLIE, TEXAS 75090
PH: 214 533 7181
E-MAIL: naim1207@yahoo.com

SITE DATA

DATE	SCALE
2/19/2024	N.T.S.
BY	CREATED BY
ND	NK
PROJECT	
750-WYL-23	
SHEET NO.	
C-2	

Site Plan:



Commercial / Retails Birds Eye View:



Clubhouse:



TH Building:



Single Family Homes Example:

