

LEAVE ACCESS FOR BURIED ELECTRICAL

PIER TYPE FOUNDATION (FOUNDATION TO BE VERIFIED) TO MEET CODE, WIND LOAD, SOIL CONDITIONS, ETC.

PIER & PIPE SIZE TO BE DETERMINED BASED ON NEW CABINET SIZE



SIMULATED NIGHT VIEW NTS  
SIDE 2

**A D/F TENANT CABINET** SCALE: 3/8" = 1' - 0"

ONE [1] REQUIRED - MANUFACTURE & INSTALL 43.20 SQ. FT.

ALUMINUM CABINET PAINTED BLACK.  
"WYLIE NEIGHBORHOOD SHOPS BY SLATE" WATERJET CUT R.O.P.T.  
COPY BACKED WITH WHITE ACRYLIC AND INTERNALLY ILLUMINATED WITH WHITE LEDS.

FABRICATED ALUM. DECOR CAP PAINTED CREAM.  
COLOR TO MATCH PMS 7499C (VERIFY)

ALUMINUM TENANT CABINET PAINTED BLACK.  
WHITE ACRYLIC AND INTERNALLY ILLUMINATED WITH WHITE LEDS.  
RED ACCENT BAR TO SURROUND SIGN, EXACT COLOR TBD

"L" SHAPED CABINET PAINTED SW 7566 WESTHIGHLAND WHITE.

STEEL SUPPORTS, CONCRETE DIRECT BURIAL PIER AND SLIGHTLY  
3" ABOVE, 3" BELOW GRADE CONCRETE MOW PAD INCLUDED BY CHANDLER SIGNS.

UNDERGROUND ELECTRICAL SERVICE TO SIGN BY CUSTOMER'S  
ELECTRICIAN - COORDINATE W/ CHANDLER SIGNS AS TO  
REQUIREMENTS, WEATHERPROOF DISCONNECT SWITCH

**COLORS:**

- 1 WHITE ACRYLIC
- 2 "WESTHIGHLAND WHITE" SW 7566
- 3 BLACK SATIN
- 4 RED (PMS TBD)

FONT: ENGRAVERS GOTHIC BT

AUL LISTED SIGN COMPANY



972-961-3951  
www.texassignsinc.com  
11621 Reeder RD, STE 200  
Dallas, TX 75229

**LANDLORD APPROVAL**

The undersigned consents to the installations and maintenance of this sign on my property in accordance with the agreement between Texas Signs Inc. and my tenant(s) and any extension, renewals or modification thereof.

DocuSigned by:  
**Kris Ramji**  
892FCDH99AC4 / D...  
(Property Owner/Authorized Agent Signature) Date

**CLIENT APPROVAL**

This drawing is the property of Texas Signs Inc and all rights to its use for reproduction are reserved by Texas Signs Inc.

X  
(Client Signature) Date

Client: Wylie Shops by Slate  
Address: 1808NStateHwy78 WYLITX

Artist: Nick Ali  
Phone: 972-961-3951  
Email: sales@texassignsinc.com

**Electrical Notes**  
Power must be provided by customer unless otherwise specified in writing.  
Access to back side of sign is required for installation. Each sign location must have:  
1. Primary electrical of 120V.  
2. J-box installed within 6 feet of sign.  
Otherwise, customer is responsible for the power connection to the sign.



The location of the disconnect switch after installation shall comply Article 600.6 (A)(1) of the National Electrical Code.

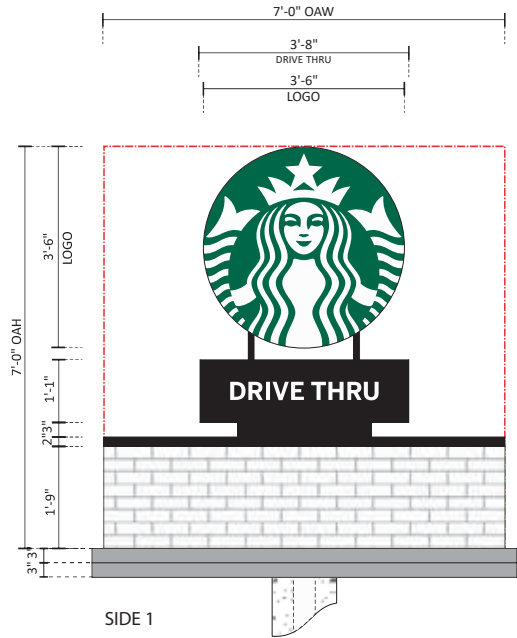

SIDE 1

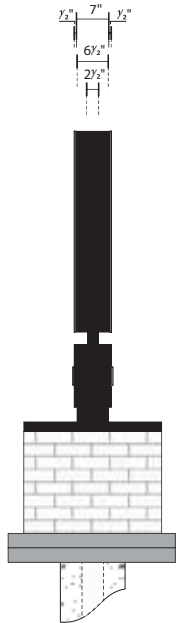

END VIEW



SIDE 2

SIMULATED NIGHT VIEW

**B** D/F TENANT CABINET SCALE: 1/2" = 1' - 0"  
ONE [1] REQUIRED - MANUFACTURE & INSTALL 49 SQ. FT.

ALUMINUM CABINET PAINTED BLACK.  
"STARBUCKS" WATERJET CUT R.O.S.T.  
COPY BACKED WITH WHITE ACRYLIC #7328 AND INTERNALLY  
ILLUMINATED WITH WHITE LEDS.  
INSIDE PRE-FINISHED LIGHT ENHANCING WHITE  
STARBUCKS "GREEN" FACE PMS #3425 C (TO BE VERIFIED)  
CUSTOMER TO PROVIDE GRAPHICS OR APPROVE AS SHOWN

ALUM. SUPPORTS & BASE CAP, PAINTED BLACK SATIN  
COLOR TO BE VERIFIED - 3" TALL X 28" WIDE REVEAL PTM

ALUMINUM "DRIVE THRU" CABINET PAINTED BLACK.  
WHITE ACRYLIC #7328 1/2" DEEP R.O.P.T. AND INTERNALLY  
ILLUMINATED WITH WHITE LEDS.

STEEL SUPPORTS, CONCRETE DIRECT BURIAL PIER  
3" ABOVE, 3" BELOW GRADE, 3" SURROUND  
CONCRETE MOW PAD, INCLUDED BY CHANDLER SIGNS.  
BRICK BASE EXACT LOOK AND BRAND TBD.

PIER TYPE FOUNDATION  
(FOUNDATION TO BE VERIFIED)  
TO MEET CODE, WIND LOAD,  
SOIL CONDITIONS, ETC.

PIER & PIPE SIZE TO BE DETERMINED  
BASED ON NEW CABINET SIZE

UNDERGROUND ELECTRICAL SERVICE TO SIGN BY CUSTOMER'S  
ELECTRICIAN - COORDINATE W/ CHANDLER SIGNS AS TO  
REQUIREMENTS W/ WEATHERPROOF DISCONNECT SWITCH.

COLORS:

- 1 WHITE ACRYLIC
- 2 BLACK SATIN
- 3 PMS 3425 C (VERIFY)

AUL LISTED SIGN COMPANY



972-961-3951  
www.texassignsinc.com  
11621 Reeder RD, STE 200  
Dallas, TX 75229

LANDLORD APPROVAL

The undersigned consents to the installations and  
maintenance of this sign on my property in accordance  
with the agreement between Texas Signs Inc. and my  
tenant(s) and any extension, renewals or modification  
thereof.

DocuSigned by:  
X Kris Ramji  
(Prop 892FCDFF-99AC4/D... Signature) Date

CLIENT APPROVAL

This drawing is the property of Texas Signs Inc and all  
rights to its use for reproduction are reserved by  
Texas Signs Inc.

X \_\_\_\_\_  
(Client Signature) Date

Client: Wylie Shops by Slate  
Address: 1808NStateHwy78 WYLIETX

Artist: Nick Ali  
Phone: 972-961-3951  
Email: sales@texassignsinc.com

**Electrical Notes**  
Power must be provided by customer unless otherwise specified in writing.  
Access to back side of Mason is required for installation. Each sign location must have  
1. Primary electrical of 120V.  
2. J-box installed within 6 feet of sign.  
Otherwise, customer is responsible for the power connection to the sign.

**UL**  
UL# E482584  
TESC # 18805

The location of the  
disconnect switch after  
installation shall  
comply Article 600.6  
(A)(1) of the National  
Electrical Code.

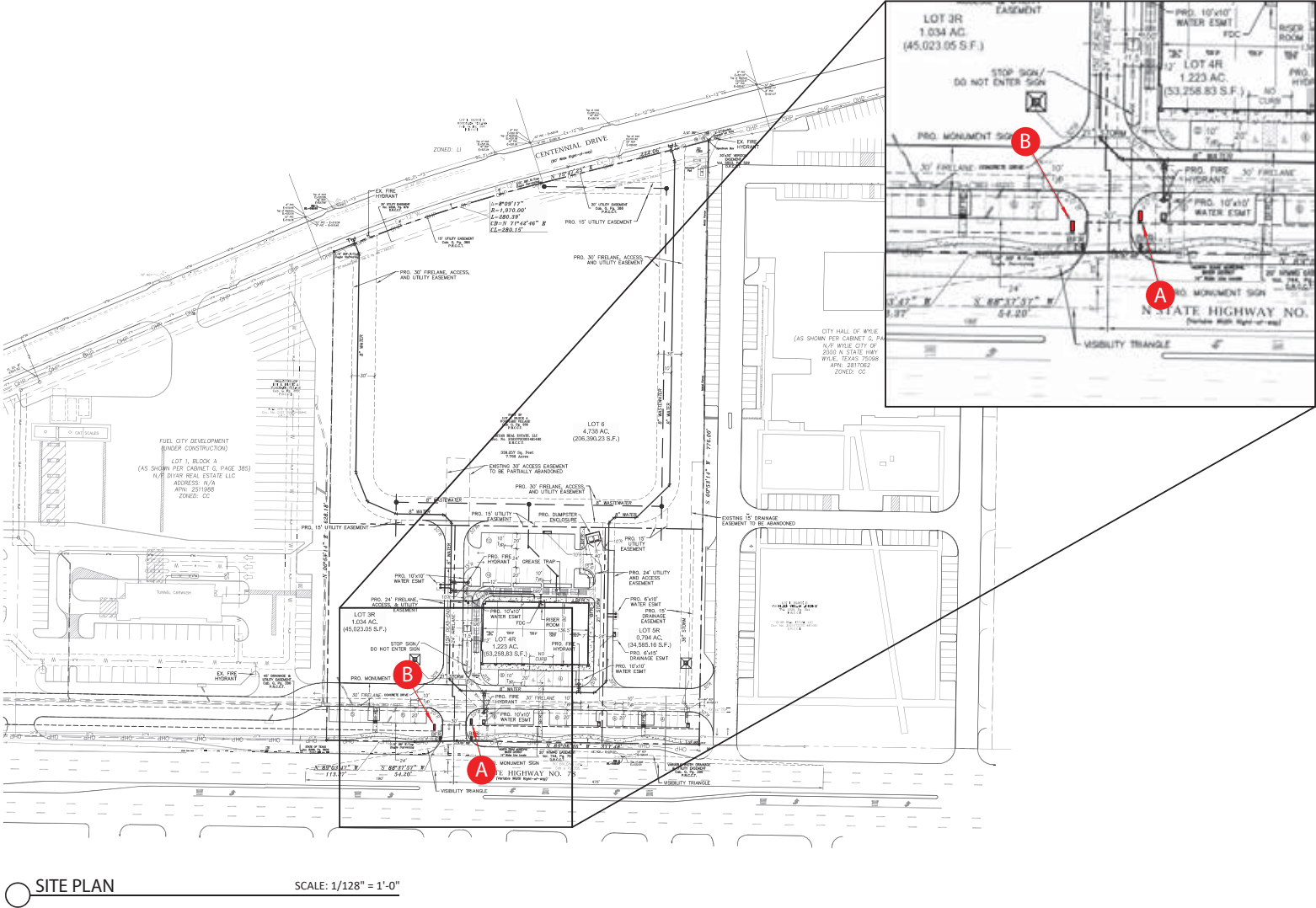

**AL LISTED SIGN COMPANY**

**Texas Signs**  
Imagine | Design | Print

972-961-3951  
www.texassignsinc.com  
11621 Reeder RD, STE 200  
Dallas, TX 75229

**LANDLORD APPROVAL**

The undersigned consents to the installations and maintenance of this sign on my property in accordance with the agreement between Texas Signs Inc. and my tenant(s) and any extension, renewals or modification thereof.

DocuSigned by:  
**Kris Ranji**  
8921-CD1-F99AC4/U...  
(Property Owner/Authorized Agent Signature)

X \_\_\_\_\_  
Date

**CLIENT APPROVAL**

This drawing is the property of Texas Signs Inc and all rights to its use for reproduction are reserved by Texas Signs Inc.

Client: Wylie Shops by Slate  
Address: 1808NStateHwy78 WYLIETX

Artist: Nick Ali  
Phone: 972-961-3951  
Email: sales@texassignsinc.com

X \_\_\_\_\_  
Date

**Electrical Notes**

Power must be provided by customer unless otherwise specified in writing. Access to back side of signs is required for installation. Each sign location must have:

1. Primary electrical of 120V.
2. J-box installed within 6 feet of sign.

Otherwise, customer is responsible for the power connection to the sign.

The location of the disconnect switch after installation shall comply Article 600.6 (A)(1) of the National Electrical Code.

**UL**  
UL# E482584  
TESC # 18805