

- SPECIAL PERMIT NOTES (CONDENSED):
- OVERNIGHT PARKING LIMITED TO NOT MORE THAN 7 LIGHT DUTY TRUCKS
13 MEDIUM DUTY TRUCKS
7 HEAVY DUTY TRUCKS
1 VERY HEAVY DUTY TRUCK
OF WHICH NO MORE THAN 13 CAN BE PARKED OUT OF DOORS
 - NOISE LEVELS SHALL CONFORM TO R.C. DEPT. OF HEALTH STANDARDS
 - NOT MORE THAN 400 CY OF MULCH AND/OR WOOD CHIPS SHALL BE STORED AT THE PREMISES WITHIN STORAGE STRUCTURES. EACH STRUCTURE SHALL NOT EXCEED 100 CUBIC YARDS CAPACITY.
 - NOT MORE THAN 50 CY OF GRAVEL AND/OR STONE SHALL BE STORED AT THE PREMISES. NO GRAVEL AND/OR STONE STORAGE IS PROPOSED.
 - OPERATING HOURS AT THE PREMISES SHALL NOT EXCEED THE FOLLOWING:
WHOLESALE NURSERY: 7:00AM TO 6:30PM MONDAY THROUGH FRIDAY
8:00AM TO 3:30PM SATURDAY
CLOSED SUNDAY
7:00AM TO 8:30PM MONDAY THROUGH FRIDAY
8:00AM TO 5:00PM SATURDAY
CLOSED SUNDAY
OFFICE: 8:00AM TO 5:00PM MONDAY THROUGH FRIDAY
8:00AM TO 5:00PM SATURDAY
CLOSED SUNDAY
 - COMMERCIAL TRUCKS AND OTHER EQUIPMENT MAY BE STARTED OUT OF DOORS BETWEEN NOV 1 AND APR 15 NOT BEFORE 7:30AM OUT OF DOORS BETWEEN APR 16 AND OCT 31 NOT BEFORE 8:00AM INDOORS ALL YEAR NOT BEFORE 7:00AM
WARM UP TIMES SHALL NOT EXCEED 30 MINUTES
EXCEPTIONS TO NOTE 6 ARE PROVIDED IN THE STIP. OF SETTLEMENT.
 - 7 LIGHT DUTY TRUCKS

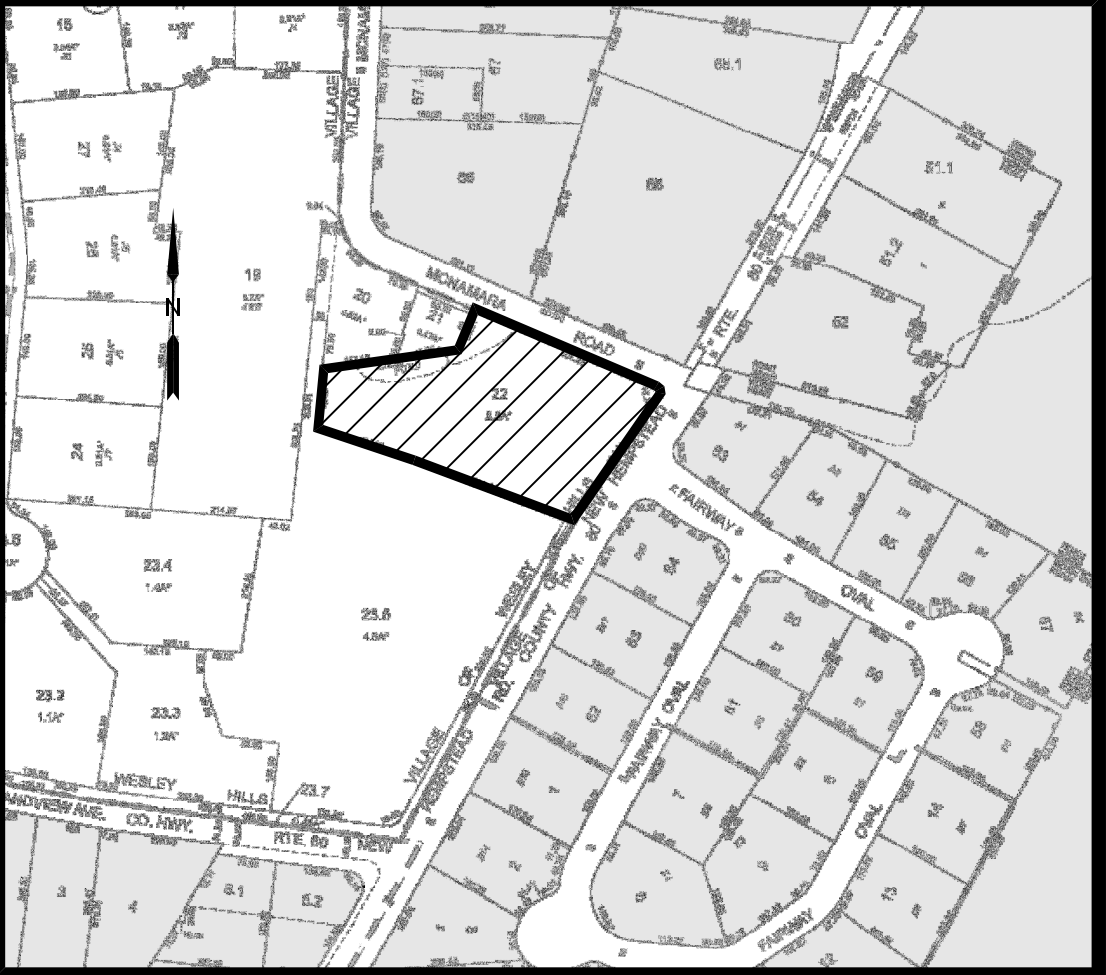

VICINITY MAP
1" = 300'

- SITE PLAN NOTES:
- THIS IS LOT SECTION 42.13 BLOCK 1 LOT 22 AS SHOWN ON THE TOWN OF RAMAPO TAX MAPS.
 - AREA OF TRACT: 2.21 ACRES
 - ZONE: R-35
 - USE: ARBORISTS
 - RECORD OWNER: IJJ, LLC
11 MCNAMARA ROAD
SPRING VALLEY, NY 10977
 - APPLICANT: SAME AS ABOVE
 - FIRE DISTRICT: MOLESTON FIRE DISTRICT
 - SCHOOL DISTRICT: EAST RAMAPO
 - WATER DISTRICT: VEOLIA WATER
 - SEWER DISTRICT: ROCKLAND COUNTY SEWER DISTRICT NO. 1
 - DATUM: NAVD88
 - ALL UTILITIES SHALL BE INSTALLED UNDERGROUND. ELECTRIC SERVICE SHALL BE CONDUIT OF NOT LESS THAN 2 INCH DIAMETER.
 - THERE ARE NO COVENANTS, DEED RESTRICTIONS, EASEMENTS OR OTHER RESERVATIONS OF LAND RELATIVE TO THIS SITE EXCEPT AS SHOWN ON THIS PLAN, SUBJECT TO THE FINDINGS OF A COMPLETE AND UP TO DATE TITLE SEARCH.
 - NO SIGN(S) OTHER THAN THOSE SHOWN ON THIS DRAWING ARE PERMITTED WITHOUT PRIOR APPROVAL OF THE PLANNING BOARD. TENANTS ARE TO BE ADVISED OF THIS CONDITION.
 - THE UNDERSIGNED, OWNER AND/OR APPLICANT, AS A CONDITION OF APPROVAL OF THIS SITE PLAN, HEREBY AGREES TO COMPLETE THE WITHIN SITE DEVELOPMENT PLAN AS DRAWN AND ALL IMPROVEMENTS AS SHOWN THEREON AS CONDITION OF THE ISSUANCE OF A BUILDING PERMIT. THE APPLICANT/OWNER IS AWARE THAT NO CHANGES IN THIS PLAN MAY BE MADE UNLESS APPROVED BY THE PLANNING BOARD.
 - APPLICANT DATE OWNER DATE
 - PRIOR TO ISSUANCE OF A CERTIFICATE OF OCCUPANCY, AN AS-BUILT LANDSCAPING DRAWING SHALL BE SUBMITTED TO THE BUILDING INSPECTOR, PLANNING BOARD, AND DEPARTMENT OF PUBLIC WORKS WHICH IS CERTIFIED BY A LANDSCAPING ARCHITECT LICENSED TO PRACTICE IN THE STATE OF NEW YORK. SAID CERTIFIED LANDSCAPING DRAWING SHALL INDICATE THE DEGREE OF COMPLETION OF SAID LANDSCAPING IMPROVEMENTS IN ACCORDANCE WITH THE APPROVED SITE PLAN.
 - PLANS ARE BASED ON FIELD ENGINEERING DATA AND CERTIFIED HERETO:
 - LICENSED PROFESSIONAL ENGINEER OR LAND SURVEYOR DATE:
BOUNDARY AND TOPOGRAPHIC SURVEYS ARE FROM ACTUAL FIELD MEASUREMENTS UNDER THE DIRECTION OF STEPHEN DOLSON, PLS COMPLETED ON MAY 2022.
 - ALL ENCROACHMENTS SHALL BE RELOCATED.

11/14/24
08/14/24
01/03/24

REV 3
REV 2
REV 1

AS PER PLANNING BOARD COMMENTS
REMOVED FIRE ACCESS ROAD
AS PER CONSULTANTS COMMENTS

DATE	ISSUE	DESCRIPTION	REVISIONS
S.B.L. 42.13 - 1 - 22 SITE PLAN FOR IRA WICKES ARBORISTS VILLAGE OF WESLEY HILLS - ROCKLAND COUNTY - NEW YORK			
CIVIL TEC Engineering & Surveying PC		DATE:	12/07/22
139 Lafayette Avenue, 2nd Fl. Suffern, NY 10901 P 845.547.2241 - F 845.547.2243		DRAWN BY:	RB/LT
55 Brookside Avenue Chester, NY 10918 845.610.3621		CHKD BY:	RB/LT
Civil Engineering & Land Surveying Services that Build Confidence www.Civil-Tec.com		JOB No.	4131
Rachel B. Barese, P.E. N.Y. Lic. No. 90143		SCALE:	1"=20'
		DWG No.	1 OF 7

SEAL OF NEW YORK
RACHEL B. BARESE
REGISTERED PROFESSIONAL ENGINEER
090143

- REFERENCES
- BEING SECTION 42.13, BLOCK 1, LOT 22 OF THE VILLAGE OF WESLEY HILLS AND TOWN OF RAMAPO TAX MAPPING.
 - LOT DESCRIBED BY DEED IN INSTRUMENT NO. 2002 AT PAGE 3705 AT THE ROCKLAND COUNTY CLERKS OFFICE.
 - REFERENCE A MAP ENTITLED "FLOWERS ESTATES" FILED IN THE ROCKLAND COUNTY CLERKS OFFICE ON FEBRUARY 14, 2001 IN BOOK 121 ON PAGE 45 AS MAP NUMBER 7413.
 - TOTAL AREA = 96,083 SQUARE FEET OR 2.206 ACRES.