

FILE

PART I

Name of Municipality VILLAGE OF WESLEY HILLS

Date 3/24/25

RECEIVED
VILLAGE OF WESLEY HILLS

MAR 28 2025

Please check all that apply:

BUILDING,
PLANNING & ZONING

☒ Planning Board
☐ Zoning Board of Appeals*
(Fill out **Part II** of this form.)

☐ Municipal Board
☐ Historical Board
☒ Architectural Review

☐ Subdivision
☐ Number of Lots
☐ Site Plan

☐ Pre-preliminary/Sketch
☐ Preliminary
☐ Final

☐ Special Permit
☐ Zoning Code Amendment
☐ Variance

☐ Conditional Use
☐ Zone Change

Applicant: Nancy Rubin

Phone # 845-424-0244

Address: 16 Squadron Blvd, Suite 104, New City, NY 10956

Street Name & Number (Post Office)

Project Name: 43 Rockwood Lane, Suffern, NY 10901

Tax Map Lot No. 32.19-2-4.11

Map Date

Current Zoning R-50

Location: On the West side of Rockwood,
800 feet West of Caine Rd in the
town of Ramapo hamlet/village of Wesley Hills.

Acreage of Parcel

Zoning District R-50

School District East Ramapo

Postal District 10901

Fire District Hillcrest

Ambulance District Ramapo Valley

Water District Veolia

Sewer District Town of Ramapo

Project Description: (If additional space required, please attach a narrative summary.)

We are looking to construct a new single family
home, within a subdivision.

If subdivision:

- 1) Is any variance from the subdivision regulations required? No
- 2) Is any open space being offered? No If so, what amount? _____
- 3) Is this a standard or average density subdivision? yes

If site plan:

- 1) Total size of building(s) in square feet _____
- 2) Proposed addition _____
- 3) Number of dwelling units _____

If special permit, list special permit use and what the property will be used for.

Are there **slopes greater than 25%**? If yes, please indicate the amount and show the gross and net area. No

Are there **streams** on the site? If yes, please provide the names. No

Are there **wetlands** on the site? If yes, please provide the names and type. No

Project History: Has this project ever been reviewed before? No

If so, provide a narrative, including the list case number, name, date, and the board you appeared before.

List tax map section, block & lot numbers for all other abutting properties in the same ownership as this project.

Property Owner: Mordechai M. Schwab Phone # 718-288-1653

Address 43 Rockwood Lane, Suffern, NY 10901
Street Name & Number (Post Office) State Zip code

Engineer/Architect/Surveyor: Paul Gdarski P.E. PLLC Phone # 917-418-0999

Address 356 Whittier Ct. Mahwah, NJ 07430
Street Name & Number (Post Office) State Zip code

Attorney: N/A Phone # _____

Address _____
Street Name & Number (Post Office) State Zip code

Contact Person: Nancy Rubin Phone # 845-424-0244

Address 16 Squadron Blvd, Suite 104, New City, NY 10956
Street Name & Number (Post Office) State Zip code

This property is within **500 feet** of:
(Check all that apply)

IF ANY ITEM IS CHECKED, A REVIEW MUST BE DONE BY THE ROCKLAND COUNTY COMMISSIONER OF PLANNING UNDER THE
STATE GENERAL MUNICIPAL LAW, SECTIONS 239 K, L, M, AND N.

<input type="checkbox"/> State or County Road	<input type="checkbox"/> State or County Park
<input type="checkbox"/> County/State Land or Right-of-Way	<input type="checkbox"/> County Stream
<input type="checkbox"/> Municipal Boundary	<input type="checkbox"/> County Facility

List name(s) of facility checked above. _____

Location of Parcel(s) _____

Referral Agencies: *(Please check with the Village Office to make sure that the appropriate agencies, as needed, receive copies of your application and plans for their review.)*

<input type="checkbox"/> RC Highway Department	<input type="checkbox"/> Town of Ramapo Dept. of Public Works
<input type="checkbox"/> RC Drainage Agency	<input type="checkbox"/> RC Dept. of Planning
<input type="checkbox"/> RC Soil and Water Cons. Dist.	<input type="checkbox"/> RC Dept. of Environmental Health
<input type="checkbox"/> NYS Dept. of Transportation	<input type="checkbox"/> NYS Dept. of Environmental Conservation
<input type="checkbox"/> RC Sewer District #1	<input type="checkbox"/> Town of Ramapo Building Dept.
<input type="checkbox"/> Rockland County 911	

Adjacent Municipality _____

(AS APPLICABLE)

TO ALL APPLICANTS - YOU MUST SEND A COPY OF APPLICATIONS AND PLANS TO:

Regional Manager
Orange and Rockland
75 West Route 59
Spring Valley, NY 10977

I have informed the above checked agencies and Orange and Rockland on _____.

Signature

Date

VILLAGE OF WESLEY HILLS

432 Route 306
Wesley Hills, New York 10952
(845) 354-0400 Fax: (845) 354-4097

AFFIDAVIT OF OWNERSHIP

STATE OF NEW YORK }
COUNTY OF ROCKLAND } SS:
VILLAGE OF WESLEY HILLS }

Mordechai M. Schuch being duly sworn, deposes and
says that he/she resides at 21 Nytko Drive
Romana NY 10970

in the County of Rockland, State of New York; that he/she is the owner in
fee of all that certain lot, piece or parcel of land situated, lying and being
in the Village of Wesley Hills, and designated on the Town of Ramapo
Map as Section No. 32.19 Lot No. 4.11 and that he/she hereby
authorizes the attached application to be submitted in his/her behalf and
that the statements of fact contained in said application are true.

The applicant is the (owner) (contract vendee) of the said property.

Owner: [Signature]

Address: 21 Nytko Drive

Romana NY 10970

Sworn to before me this

7 day of March 20 25

[Signature]
Notary Public

JOSEPH BRENINGSTALL
NOTARY PUBLIC, STATE OF NEW YORK
Registration No. 02BR0016130
Qualified in Rockland County
Commission Expires 11/11/27

Applicant's Signature and Certification

State of New York)

County of Rockland) SS.:

Town/Village of Wesley Hill)

I, Nancy Rubin, hereby depose and say that all the above statements contained in the papers submitted herewith are true.

Mailing Address

16 Squadron Blvd
Suite 104
New City, NY 10956

SWORN to before this

26th day of March, 2025

[Signature]
Notary Public

YEHUDA ABOUDI
NOTARY PUBLIC
STATE OF NEW JERSEY
MY COMMISSION EXPIRES JUNE 17, 2025
COMMISSION: #50017921

Owner/Applicant's Consent Form to Visit Property

I, Nancy Rubin, owner/applicant of the property described in application submitted to the town/village board, planning board, zoning board of appeals, and/or supporting staff, do hereby give permission to members of said boards and/or supporting staff to visit the property in question for the purposes incidental to the within application at a reasonable time during the day and upon reasonable notice to the owner or tenant in possession.

[Signature]
Owner/Applicant

SWORN to before this

26th day of March, 2025

[Signature]
Notary Public

TARA S ROBERTS
NOTARY PUBLIC STATE OF NEW YORK
RESIDING IN ROCKLAND COUNTY
NO. 01R06429066
MY COMMISSION EXPIRES 02/07/2026

Affidavit of Ownership/Owner's Consent

State of New York)
County of Rockland) SS.:
Town/Village of Wesley Hills)

I, Mordcha M Schwab being duly sworn, hereby
depone and say that I reside at: 21 Nytko Drive, Ramona NY 10970

in the county of Rockland in the state of New York.

I am the (*) owner in fee simple of premises located at:
43 Rockwood Lane, Suffern, NY 10901

described in a certain deed of said premises recorded in the Rockland County Clerk's
Office in Liber of conveyances, page .

Said premises have been in my/its possession since 2024. Said premises are
also known and designated on the Town of Ramapo

Tax Map Lot - No. 32-19-2-4.11 Map Date
Current Zoning R-50

I hereby authorize the within application on my behalf, and that the statements of fact
contained in said application are true, and agree to be bound by the determination of the
board. Also, I do hereby give permission to the Village of Wesley Hills, its agents,
servants and employees to enter upon the above described property solely for the
purposes incidental to the within application at reasonable times upon reasonable notice
to the owner or tenant in possession.

Owner
Mailing Address

[Signature]
21 Nytko Drive
Ramona NY 10970

SWORN to before this

7 day of March, 20 25

[Signature]
Notary Public

JOSEPH BRENINGSTALL
NOTARY PUBLIC, STATE OF NEW YORK
Registration No. 02BR0016130
Qualified in Rockland County
Commission Expires 11/11/27

* If owner is a corporation, fill in the office held by deponent and name of corporation,
and provide a list of all directors, officers and stockholders owning more than 5% of
any class of stock.

Affidavit Pursuant to Section 809 of the General Municipal Law

State of New York)

County of Rockland) SS.:

Town/Village of Wesley Hills)

I, Nancy Rubin, being duly ~~sworn~~^{affirms}, hereby depose and say that all the following statements and the statements contained in the papers submitted herewith are true and that the nature and extent of any interests set forth are disclosed to the extent that they are known to the applicant.

1. Print or type full name and post office address

Nancy Rubin
16 Squadron Blvd, Suite 104
New City, NY 10956

certifies that he is owner or agent of all that certain lot, piece or parcel of land and/or building described in this application **and if not the owner that he has been duly and properly authorized to make this application and to assume responsibility for the owner** in connection with this application for the relief below set forth:

2. To the Architectural / Planning Board of the Town/Village of
(Board, Commission or Agency)
Wesley Hills, Rockland County, New York:

Application, petition or request is hereby submitted for:

- ☐ Variance or modification from the requirement of Section _____;
- ☐ Special permit per the requirements of Section _____;
- ☐ Review and approval of proposed subdivision plat;
- ☐ Exemption from a plat or official map;
- ☒ An order to issue a certificate, permit or license;
- ☐ An amendment to the Zoning Ordinance or Official Map or change thereof;
- ☐ Other (explain) _____;

To permit construction, maintenance and use of a single family home.

3. Premises affected are in a R-50 zone and from the town of
Ramapo tax map, the property is know as:

Tax Map Lot - No. 32.19 - 2 - 4.11

4. There is no state officer, Rockland County Officer or employee or town/village officer or employee nor his or her spouse, brother, sister, parent, child or grandchild, or a spouse of any of these relatives who is the applicant or who has an interest in the person, partnership or association making this application, petition or request, or is an officer, director, partner or employee of the applicant, or that such officer or employee, if this applicant is a corporation, legally or beneficially owns or controls any stock of the applicant in excess of 5% of the total of the corporation if its stock is listed on the New York or American Stock Exchanges; or is a member or partner of the applicant, if the applicant is an association or a partnership; nor that such town/village officer or employee nor any member of his family in any of the foregoing classes is a party to an agreement with the applicant, express or implied, whereby such officer or employee may receive any payment or other benefit, whether or not for service rendered, which is dependent or contingent upon the favorable approval of this application, petition or request.

5. That to the extent that the same is known to your applicant, and to the owner of the subject premises **there is disclosed herewith** the interest of the following officer or employee of the State of New York or the County of Rockland or of the Town/Village of Wesley Hills in the petition, request or application or in the property or subject matter to which it relates:
(if none, so state)

- a. Name and address of officer or employee _____
- b. Nature of interest _____
- c. If stockholder, number of shares _____
- d. If officer or partner, nature of office and name of partnership _____
- e. If a spouse or brother, sister, parent, child, grandchild or the spouse of any of these blood relatives of such state, county or town/village officer or employee, state name and address of such relative and nature of relationship to officer and employee and nature and extent of office, interest or participation or association having an interest in such ownership or in any business entity sharing in such ownership. _____

f. In the event of corporate ownership: A list of all directors, officers and stockholders of each corporation owning more than five (5%) percent of any class of stock, must be attached, if any of these are officers or employees of the State of New York, or of the County of Rockland, or of the Town/Village of _____.

I, Nancy Rubin, do hereby depose and say that all the above statements and statements contained in the papers submitted herewith are true, knowing that a person who knowingly and intentionally violates this section is guilty of a misdemeanor.

Mailing Address

Nancy Rubin
16 Squadron Blvd, Suite 104
New City, NY 10956 *NK*

SWORN to before this

26th day of March, 20 25

Tara S Roberts
Notary Public

TARA S ROBERTS
NOTARY PUBLIC STATE OF NEW YORK
RESIDING IN ROCKLAND COUNTY
NO. 01RO6429066
MY COMMISSION EXPIRES 02/07/2026

DISCLAIMER

APPLICANT TAKES FULL RESPONSIBILITY FOR RESEARCHING THE TAX MAP FOR THE LIST OF NAMES OF PROPERTY OWNERS ON THE ENCLOSED **AFFIDAVIT OF MAILING LIST**, AND SUPPLYING THE NECESSARY AMOUNT OF LABELED STAMPED ENVELOPES.

THE APPLICANT'S ENVELOPES MUST COINCIDE WITH THE LIST. THE CLERK'S RESPONSIBILITY IS LIMITED TO CHECKING NAMES ON THE ENVELOPES AGAINST THE AFOREMENTIONED AFFIDAVIT BEFORE MAILING THEM.

RECEIPT OF THIS DISCLAIMER IS ACKNOWLEDGED

Nancy Rubin
APPLICANT

3/24/25
DATED

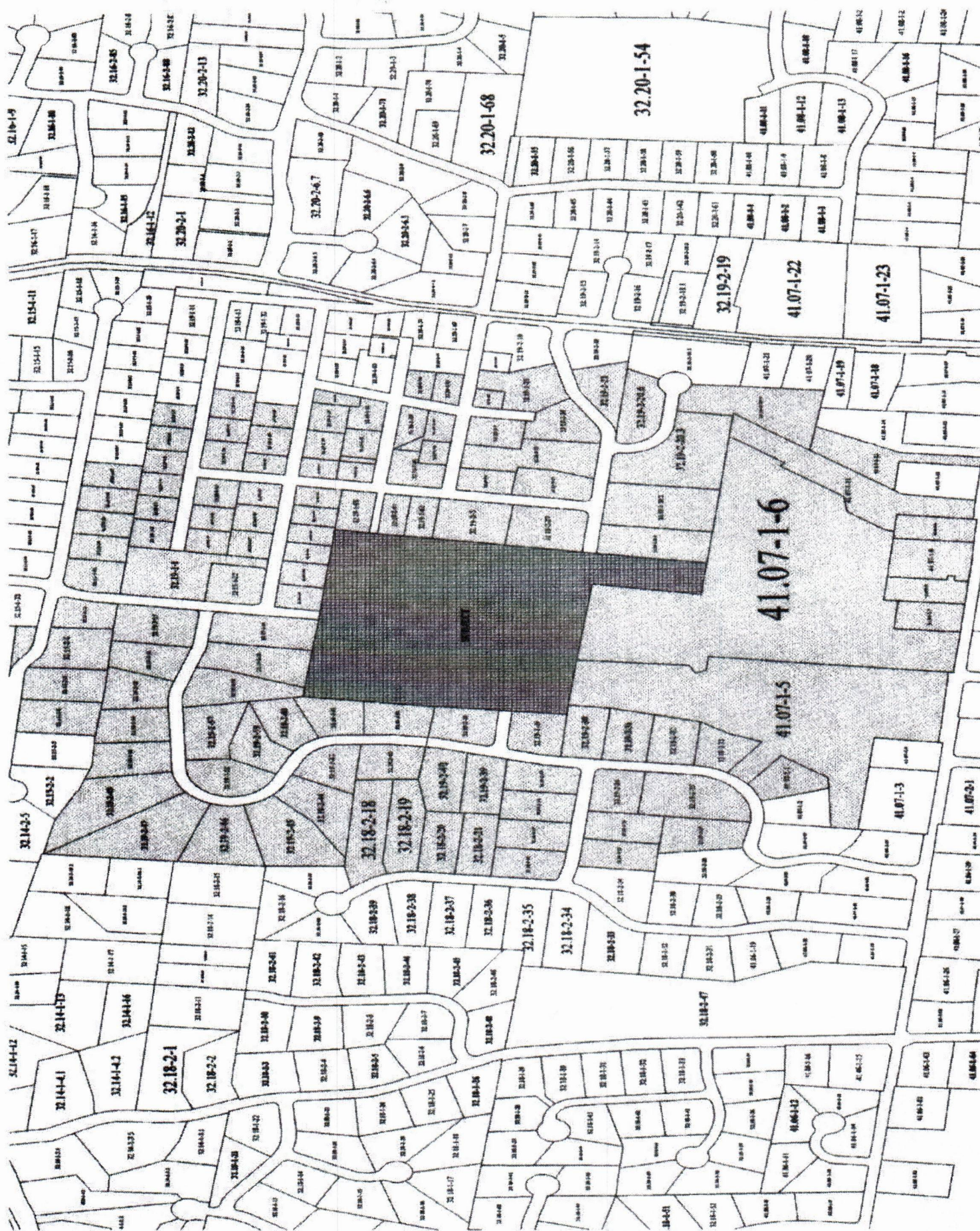

11/41.07-1-1
ZIVARI BEHROOZ & SOHAYLA
S
7 POWDER HORN DR
SUFFERN, NY 10901

11/41.07-1-10
BERKOWITZ JEROME &
MARALYN
25 LIME KILN RD
SUFFERN, NY 10901

11/41.07-1-13
STEINER DAVID A & LANA
19 LIME KILN RD
SUFFERN, NY 10901

11/32.19-2-20.4
ROZENBERG KENNETH & BETH
3 HUNTERS RUN
SUFFERN, NY 10901

11/32.19-2-35
BELSKY FRANCES
12 POWDER HORN DR
SUFFERN, NY 10901

11/32.19-2-31
KIGLER MARVIN J & IRENE G
17 POWDER HORN DR
SUFFERN, NY 10901

11/32.19-2-36
BENDRIHEM YOSEF &
SHOSHANA
14 POWDER HORN DR
SUFFERN, NY 10901

11/41.07-1-6
CNTRL SCHL DSTRIC NO
245-302 OF THE TOWNS OF R
105 SO MADISON AV
SPRING VALLEY, NY 10977

11/32.19-2-30
WAITMAN ROBERT M &
PRINCE SHIRA
19 POWDER HORN DR
SUFFERN, NY 10901

11/32.19-2-29
JILLEBA FREDERICK &
UGHETTA
21 POWDER HORN DR
SUFFERN, NY 10901

11/32.18-2-19
KERN FAMILY 2020 TRUST
20 ROBLE RD
WESLEY HILLS, NY 10901

11/41.07-1-9
STREICHER NAOMI
PO BOX 343
POMONA, NY 10970

11/41.07-1-11
WESLEY HILLS SYNAGOGUE
C/O J. CHESIR
23 LIME KILN RD
SUFFERN, NY 10901

11/32.18-2-27
ZAKARIN HERBERT & HANNA
8 POWDER HORN DR
SUFFERN, NY 10901

11/32.19-2-20.6
KAHAN ELLIOT & ATARA
REVOCABLE LIVING TRUSTS
2 HUNTERS RUN
SUFFERN, NY 10901

11/32.19-2-20.2
LEMPER ESTHER
11 ROCKWOOD LN
SUFFERN, NY 10901

11/32.18-2-26
BOUSKILA ARIEL & CHAYA
1 MARISA DR
SPRING VALLEY, NY 10977

11/32.19-2-21
FETMAN JESSICA &
SHERMAN RALPH & SUSAN
26 CORTLAND RD
MONSEY, NY 10952

11/32.19-2-24
ZOLDAN SHIRA
6 ROCKWOOD LA
SUFFERN, NY 10901

11/32.19-2-27
AWE LEGACY TRUST
12 ROCKWOOD LA
SUFFERN, NY 10901

11/41.07-1-7
HATZLUCHA BRUCHA 31 LLC
1145 45TH STREET
BROOKLYN, NY 11219

11/41.07-1-8
REZNIK DAVID & HELENE
29 LIME KILN RD
SUFFERN, NY 10901

11/32.19-2-33
COHEN AARON M & GOLDA R
9 POWDER HORN DR
SUFFERN, NY 10901

11/32.19-2-32
ADAMS MITRA & ZIVARI
SOHAYLA S
11 POWDER HORN DR
SUFFERN, NY 10901

11/32.19-2-20.3
HAGLER DARYL
1 HUNTERS RUN
SUFFERN, NY 10901

11/32.19-2-20.1
GROSS JONATHAN E
15 ROCKWOOD LN
SUFFERN, NY 10901

11/32.18-2-25
LEVIN SETH A & MARLA T
6 ARI DR
SUFFERN, NY 10901

11/41.07-1-5
WESLEY HILLS VILLAGE OF
432 ROUTE 306
MONSEY, NY 10952

11/32.19-2-26
10 ROCKWOOD HOLDINGS LLC
C/O KELMAN LEVI
18 SKYLARK DRIVE
SPRING VALLEY, NY 10977

11/32.19-2-37
CHESIR JOSHUA & FRANCINE
16 POWDER HORN DR
SUFFERN, NY 10901

11/32.19-2-38
RATZKER GARY & ARLENE
3 ARI DR
SUFFERN, NY 10901

11/32.19-2-23
HYMAN SIMCHA & RACHEL
4 ROCKWOOD LANE
SUFFERN, NY 10901

11/32.19-2-25
SCHRIER JEANY
8 ROCKWOOD LN
SUFFERN, NY 10901

11/32.18-2-21
ADLER MARK & JEAN
16 ROBLE RD
SUFFERN, NY 10901

11/32.19-2-28
KUNSTLINGER DANIEL &
WEISSMAN REBECCA
23 POWDER HORN DR
WESLEY HILLS, NY 10901

11/32.18-2-20
FRIEDMAN SANDRA & JACOB
18 ROBLE RD
SUFFERN, NY 10901

11/32.19-1-58
DAVID STEINER
3 SERVEN RD
WESLEY HILLS, NY 10901

11/32.19-1-59
SIEGEL JEFFREY & KIM
4 SERVEN RD
SUFFERN, NY 10901

11/32.19-1-52
ROTH RYAN & RIVKA
8 CHRISTMAS HILL RD
AIRMONT, NY 10952

11/32.19-1-50
HALPERT SHMUEL & AVIVA
2 CAINS RD
SUFFERN, NY 10901

11/32.18-2-23
TYH THE ARI LLC
C/O APFEL STEVEN
5 ARI DR
SUFFERN, NY 10901

11/32.19-2-8
MC NAMARA JOSEPH E &
DOROTHY M
9 POMONA RD
SUFFERN, NY 10901

11/32.19-2-39
OLLECH MARCEL & BARBARA L
18 POWDER HORN DR
SUFFERN, NY 10901

11/32.19-2-5
JUNGREIS DAVID
9 CAINS RD
SUFFERN, NY 10901

11/32.19-1-63
FIRST NATHANEL &
KATZ CHAYA
4 OLD POMONA RD
WESLEY HILLS, NY 10901

11/32.19-1-61
SANDOVAL PABLO & YESVELI
ROXANNA
5 CAINS RD
SUFFERN, NY 10901

11/32.19-1-62
ORLANSKY AVROHOM &
HOFFMAN SHIRA
7 CAINS RD
SUFFERN, NY 10901

11/32.19-1-60
FOGEL MOSHE & CYNTHIA
4 CAINS RD
SUFFERN, NY 10901

11/32.18-2-18
WASSERMAN NEAL I &
ELEANOR N
22 ROBLE RD
SUFFERN, NY 10901

11/32.19-1-49
HALPERT SHMUEL & AVIVA
2 CAINS RD
SUFFERN, NY 10901

11/32.18-2-22
LEVIN-WALDMAN OREN &
RENEE
14 ROBLE RD
SUFFERN, NY 10901

11/32.19-2-7
ARM MAJER
7 POMONA RD
SUFFERN, NY 10901

11/32.19-2-6
WEIL NATHANIEL REV LIVING
TRUST, THE
571 CYPRESS AVE
LOS ANGELES, CA 90065

11/32.19-1-65
LIEBOWITZ ELIAS & SARA
1 SERVEN RD
SUFFERN, NY 10901

11/32.19-2-40
KOTCH BRETT & EVA
REVOCABLE TRUST
20 POWDER HORN DR
SUFFERN, NY 10901

11/32.19-2-62
SCHEINFELD MEIR &
STERN ALISA
536 ROUTE 306
MONSEY, NY 10952

11/32.19-1-64
FRIEDMAN ALEX & NECHAMA S
6 OLD POMONA RD
SUFFERN, NY 10901

11/32.19-2-42
COHEN LEVY SUSAN DIANE
LEGACY TRUST
24 POWDER HORN DR
WESLEY HILLS, NY 10901

11/32.19-1-51
MAKOWSKY PHILIP A
& SARA M
72 EDISON CT
MONSEY, NY 10952

11/32.19-1-48
ROZENBERG KENNETH
3 CAINS RD
SUFFERN, NY 10901

11/32.19-1-38
SHMUL OHAD
10 SERVEN RD
SUFFERN, NY 10901

11/32.19-1-40
DARSHAN NAVEENA & PAMELA
12 BUENA VISTA RD
SUFFERN, NY 10901

11/32.19-2-61
YANIV DANIEL & RAIZEL
27 POWDER HORN DR
SUFFERN, NY 10901

11/32.19-1-44
ZOLDAN DAVID
65 CARTERET ST
WEST ORANGE, NJ 07052

11/32.19-1-47
WEG LEGACY TRUST
26 BUENA VISTA RD
SUFFERN, NY 10901

11/32.19-2-60
SPITZ ABRAHAM
& RACHEL
29 POWDER HORN DR
WESLEY HILLS, NY 10901

11/32.19-1-26
KAHANA PINCHAS & HALPERT
CHANA
15 BUENA VISTA RD
SUFFERN, NY 10901

11/32.19-2-59
BEACON SEVEN INC
C/O ROSENBERG SUSAN
130 ROUTE 59
SPRING VALLEY, NY 10977

11/32.19-2-54
REICHMANN MARC & TOVAH
MIRYAM TZIPPORAH
47 POWDER HORN LN
SUFFERN, NY 10901

11/32.19-1-18
OSEN JANET
12 ONDERDONK RD
SUFFERN, NY 10901

11/32.19-1-39
ABEL MICHAEL B &
LISA S
10 BUENA VISTA RD
SUFFERN, NY 10901

11/32.19-1-41
MANN ELIEZER M &
BAKER ZEHAVA
14 BUENA VISTA ROAD
SUFFERN, NY 10901

11/32.19-2-43
26 POWDERHORN DRIVE
REVOCABLE TRUST
26 POWDER HORN LN
SUFFERN, NY 10901

11/32.19-1-45
KOHN SHOSHANA
22 BUENA VISTA RD
WESLEY HILLS, NY 10901

11/32.19-2-44
HOLZBERG BASYA & RONALD
PO BOX 500
MONTVALE, NJ 07645

11/32.19-1-27
KAHAN MORDECHAI &
KAHANA CHAYA
13 BUENA VISTA ROAD
WESLEY HILLS, NY 10901

11/32.19-1-25
KLEIN JACK W & PAULINE
17 BUENA VISTA RD
SUFFERN, NY 10901

11/32.19-1-23
JACOBSON BARBARA & JONAH
21 BUENA VISTA RD
SUFFERN, NY 10901

11/32.19-1-17
MATOS CADMO B & FLOR M
10 ONDERDONK RD
SUFFERN, NY 10901

11/32.19-2-55
FLORANS MOSHE &
TSINMAN FEIGA
45 POWDER HORN DR
SUFFERN, NY 10901

11/32.19-2-4
DAHAN NEIL SHAI &
ALEXANDER HEDVA Y
24 SCENIC DR
SUFFERN, NY 10901

11/32.19-1-42
SHTAYGRUD YEHUDAH &
FUCHS HINDY MIRIAM
1 CAINS RD
SUFFERN, NY 10901

11/32.19-1-43
GOLDBERGER SHARON
18 BUENA VISTA RD
SUFFERN, NY 10901

11/32.19-1-46
GROSS FAIGY
1448 50TH ST
BROOKLYN, NY 11219

11/32.19-1-28
SHUCHT DAVID & BEN-DOV
ESTER
11 BUENA VISTA RD
SUFFERN, NY 10901

11/32.19-2-45
POWDER HORN DEVELOPMENT
LLC
SUITE 339
46 MAIN ST
MONSEY, NY 10952
11/32.19-1-24
SOSOVER MOSHE
6654 SELFRIDGE ST
FOREST HILLS, NY 11375

11/32.19-1-16
GROLL JANICE G
8 ONDERDONK RD
SUFFERN, NY 10901

11/32.19-1-22
WEISSBERG BELINDA
23 BUENA VISTA RD
SUFFERN, NY 10901

11/32.19-1-19
HEFFLER MARK & MARY
14 ONDERDONK RD
SUFFERN, NY 10901

11/32.19-1-20
KERZNER JOSEPH A
& LICHTER RACHEL M
16 ONDERDONK RD
WESLEY HILLS, NY 10901

11/32.19-2-57
41 POWDERHORN LLC
41 POWDERHORN LLC
SUFFERN, NY 10901

11/32.19-1-7
NENNER MARK & SIMONE
9 ONDERDONK RD
SUFFERN, NY 10901

11/32.19-1-4
BLISKO YAAKOV &
SPITZ ESTHER
17 ONDERDONK RD
SUFFERN, NY 10901

11/32.19-1-1
25 ONDERDONK LLC
527 MARCY AVE
BROOKLYN, NY 11206

11/32.19-2-51
SHAPIRO HADASSAH
44 POWDER HORN DR
SUFFERN, NY 10901

09/32.15-1-27
SPITZ JOEL M & MIRIAM
18 SCENIC DRIVE
SUFFERN, NY 10901

09/32.15-1-30
DAHAN NEIL S &
ALEXANDER-DAHAN HEDVA
24 SCENIC DR
SUFFERN, NY 10901

11/32.19-2-47
POWDER HORN DEVELOPMENT
LLC
46 MAIN STREET #339
MONSEY, NY 10952

89/32.15-2-5
SCENIC DRIVE QUALIFIED
PERSONAL ESIDENCE TRUST
30 SCENIC DR
SUFFERN, NY 10901

11/32.19-2-58
CAREN MARK S & VANESSA B
33 POWDER HORN DR
SUFFERN, NY 10901

11/32.19-2-56
HURWITZ CHAYA BRACHA
43 POWDERHORN DR
WESLEY HILLS, NY 10977

11/32.19-1-6
HOFFMAN MORDECHAI S
11 ONDERDONK RD
SUFFERN, NY 10901

11/32.19-1-3
KAUFMAN ELIYAHU & BINA
19 ONDERDONK RD
SUFFERN, NY 10901

11/32.19-2-53
RATNER JOSHUA S & AMY R &
RATNER ROBERT & CAMILLE
48 POWDER HORN DR
SUFFERN, NY 10901

11/32.19-2-50
SCHOCHET CHAIM & SARAH
42 POWDER HORN DR
WESLEY HILL, NY 10901

09/32.15-1-28
ERBLICH YOSEF & ESTHER
KAGAN
20 SCENIC DR
SUFFERN, NY 10901

09/32.15-1-31
SILVERBERG YEHOASHUA &
DEBRA
26 SCENIC DR
SUFFERN, NY 10901

11/32.19-2-48
WEINBERGER STUART &
HADASSAH
38 POWDER HORN LN
SUFFERN, NY 10901

89/32.15-2-4
ROUTE 304 DEVELOPMENT INC
C/O MILTON SHAPIRO
75 N MIDDLETOWN RD
NANUET, NY 10954

11/32.19-1-21
GUZELGUL MICHAEL &
TROPPER NECHOMA GILA
53 EDISON COURT
MONSEY, NY 10952

11/32.19-2-46
POWDER HORN DEVELOPMENT
LLC
SUITE 339
46 MAIN ST
MONSEY, NY 10952
11/32.19-1-5
TANG KATHY &
ACOSTA HARRY
15 ONDERDONK RD
SUFFERN, NY 10901

11/32.19-1-2
ONDERDONK 21 LLC
C/O LAUFER ISSAC
120 STRAWBERRY LANE
NEWBURGH, NY 12550

11/32.19-2-52
LIPOFF LAWRENCE & LAUREN
46 POWDER HORN LN
SUFFERN, NY 10901

11/32.19-2-49
HEINEMANN SAMUEL &
CHASIDA
40 POWDER HORN LN
SUFFERN, NY 10901

09/32.15-1-29
TAPPER NISSON &
RUBINSTEIN GOLDIE
40 POWDER HORN DR
SUFFERN, NY 10901

09/32.15-1-32
SHEINKOPF ADINA & GOLOMB
MICHAEL
27 HIDDEN VALLEY DR
SUFFERN, NY 10901

89/32.15-2-6
MERMELESTEIN JOSHUA &
BETH S
28 SCENIC DR
SUFFERN, NY 10901