

01 ARCHITECTURAL SITE PLAN

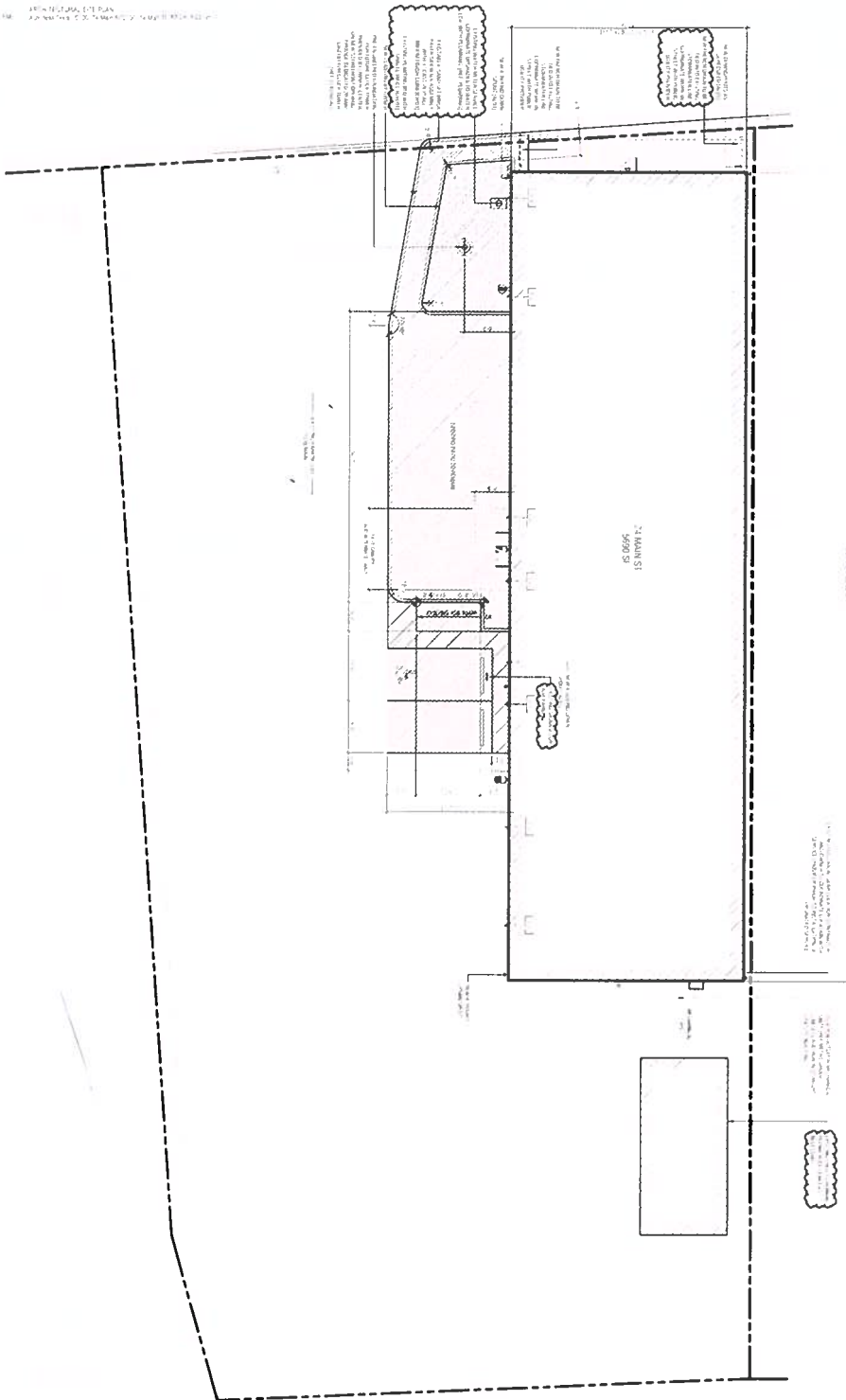

EXISTING UTILITIES
 PROPOSED UTILITIES

NEW CONSTRUCTION LEGEND

DATE: 06/27/24
 TIME: 11:00
 SHEET: 01 OF 01

SITE PLAN NOTES

GENERAL SHEET NOTES



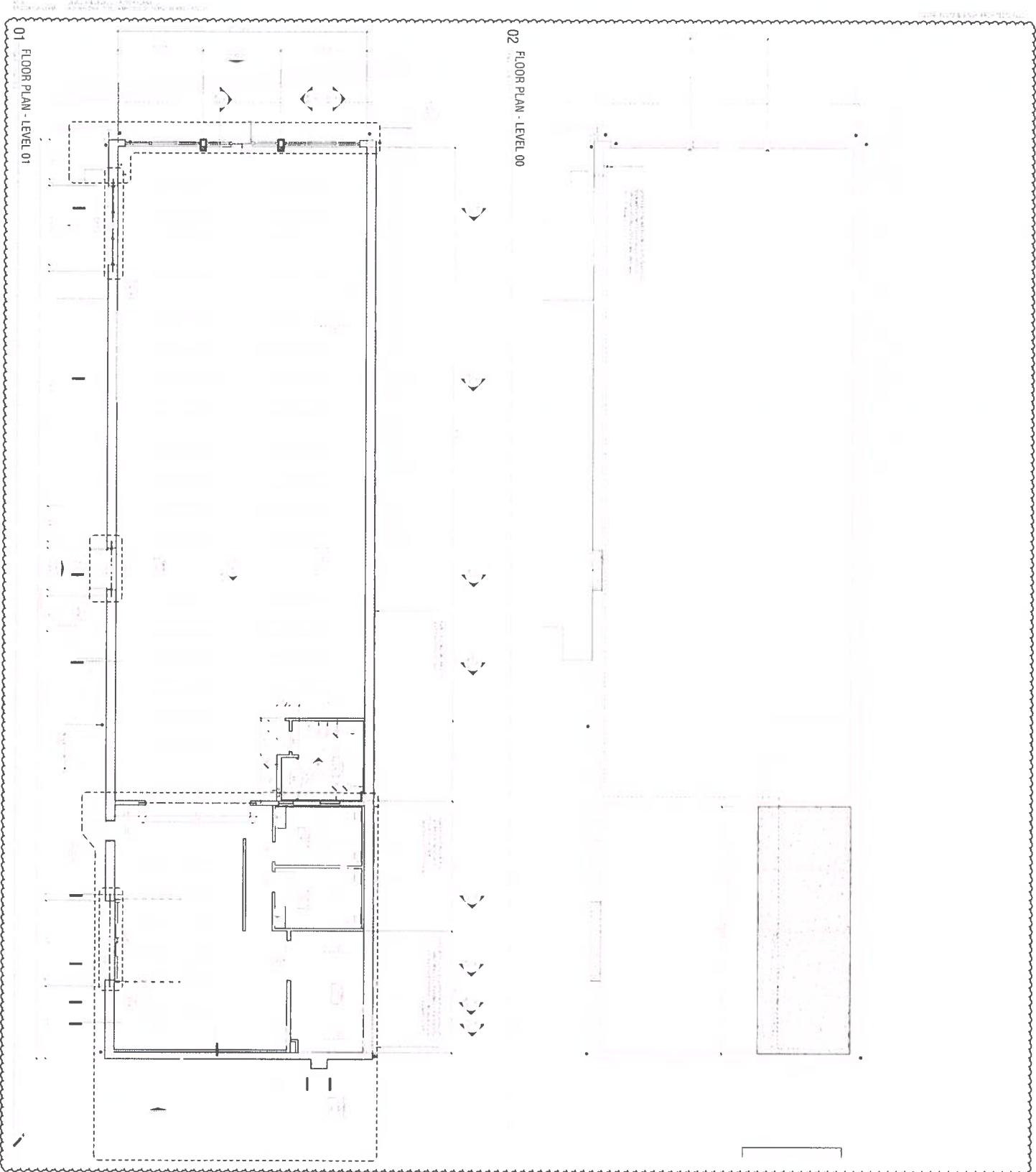

01 FLOOR PLAN - LEVEL 01

02 FLOOR PLAN - LEVEL 00

ROOM SCHEDULE - LEVEL 01

ROOM NO.	ROOM NAME	AREA (SQ FT)
101	REAR SERVICE	1,200
102	REAR SERVICE	1,200
103	REAR SERVICE	1,200
104	REAR SERVICE	1,200
105	REAR SERVICE	1,200
106	REAR SERVICE	1,200
107	REAR SERVICE	1,200
108	REAR SERVICE	1,200
109	REAR SERVICE	1,200
110	REAR SERVICE	1,200
111	REAR SERVICE	1,200
112	REAR SERVICE	1,200
113	REAR SERVICE	1,200
114	REAR SERVICE	1,200
115	REAR SERVICE	1,200
116	REAR SERVICE	1,200
117	REAR SERVICE	1,200
118	REAR SERVICE	1,200
119	REAR SERVICE	1,200
120	REAR SERVICE	1,200
121	REAR SERVICE	1,200
122	REAR SERVICE	1,200
123	REAR SERVICE	1,200
124	REAR SERVICE	1,200
125	REAR SERVICE	1,200
126	REAR SERVICE	1,200
127	REAR SERVICE	1,200
128	REAR SERVICE	1,200
129	REAR SERVICE	1,200
130	REAR SERVICE	1,200
131	REAR SERVICE	1,200
132	REAR SERVICE	1,200
133	REAR SERVICE	1,200
134	REAR SERVICE	1,200
135	REAR SERVICE	1,200
136	REAR SERVICE	1,200
137	REAR SERVICE	1,200
138	REAR SERVICE	1,200
139	REAR SERVICE	1,200
140	REAR SERVICE	1,200
141	REAR SERVICE	1,200
142	REAR SERVICE	1,200
143	REAR SERVICE	1,200
144	REAR SERVICE	1,200
145	REAR SERVICE	1,200
146	REAR SERVICE	1,200
147	REAR SERVICE	1,200
148	REAR SERVICE	1,200
149	REAR SERVICE	1,200
150	REAR SERVICE	1,200
151	REAR SERVICE	1,200
152	REAR SERVICE	1,200
153	REAR SERVICE	1,200
154	REAR SERVICE	1,200
155	REAR SERVICE	1,200
156	REAR SERVICE	1,200
157	REAR SERVICE	1,200
158	REAR SERVICE	1,200
159	REAR SERVICE	1,200
160	REAR SERVICE	1,200
161	REAR SERVICE	1,200
162	REAR SERVICE	1,200
163	REAR SERVICE	1,200
164	REAR SERVICE	1,200
165	REAR SERVICE	1,200
166	REAR SERVICE	1,200
167	REAR SERVICE	1,200
168	REAR SERVICE	1,200
169	REAR SERVICE	1,200
170	REAR SERVICE	1,200
171	REAR SERVICE	1,200
172	REAR SERVICE	1,200
173	REAR SERVICE	1,200
174	REAR SERVICE	1,200
175	REAR SERVICE	1,200
176	REAR SERVICE	1,200
177	REAR SERVICE	1,200
178	REAR SERVICE	1,200
179	REAR SERVICE	1,200
180	REAR SERVICE	1,200
181	REAR SERVICE	1,200
182	REAR SERVICE	1,200
183	REAR SERVICE	1,200
184	REAR SERVICE	1,200
185	REAR SERVICE	1,200
186	REAR SERVICE	1,200
187	REAR SERVICE	1,200
188	REAR SERVICE	1,200
189	REAR SERVICE	1,200
190	REAR SERVICE	1,200
191	REAR SERVICE	1,200
192	REAR SERVICE	1,200
193	REAR SERVICE	1,200
194	REAR SERVICE	1,200
195	REAR SERVICE	1,200
196	REAR SERVICE	1,200
197	REAR SERVICE	1,200
198	REAR SERVICE	1,200
199	REAR SERVICE	1,200
200	REAR SERVICE	1,200

REAR SERVICE

REAR SERVICE

REAR SERVICE

REAR SERVICE



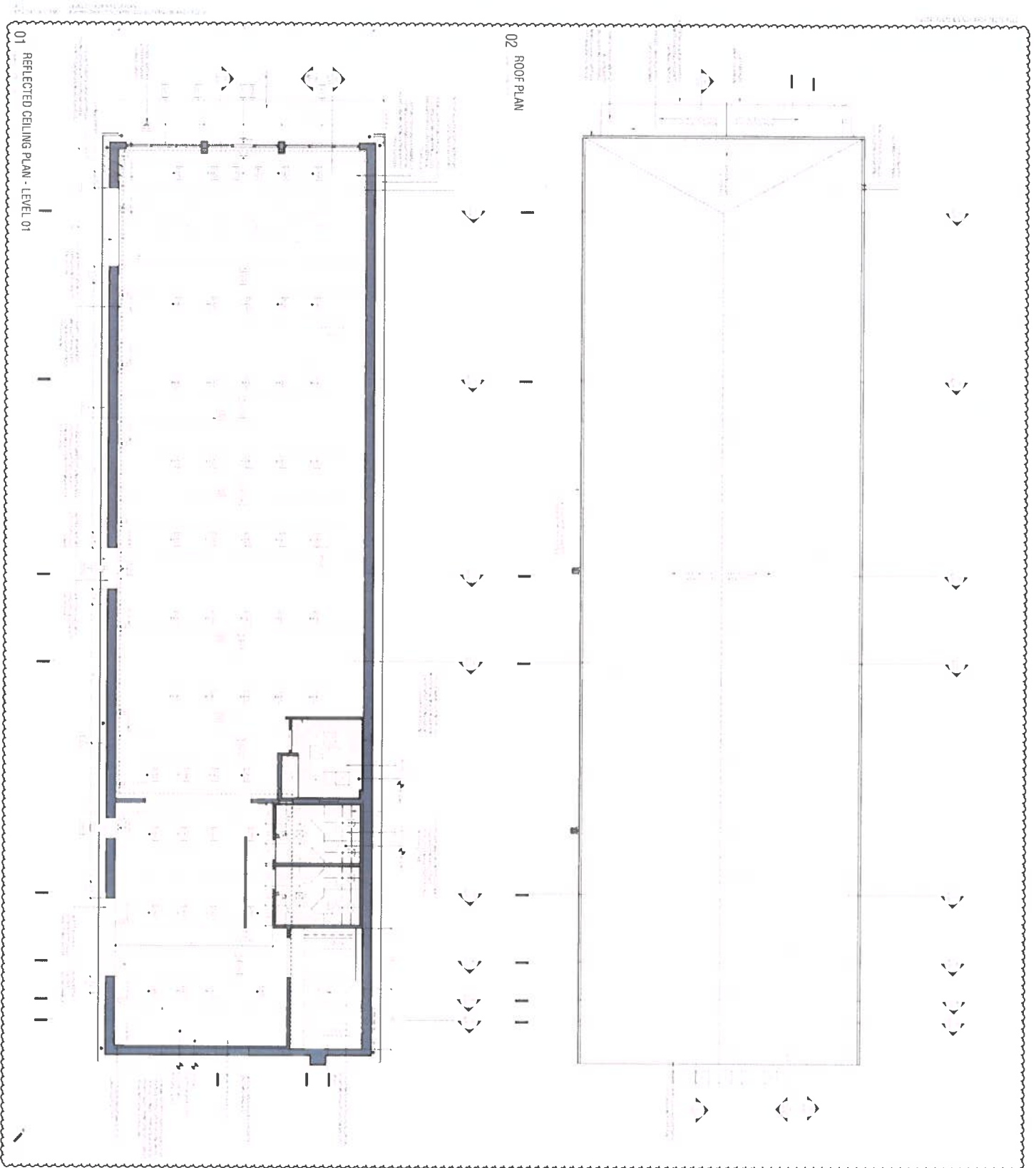

GENERAL NOTES

1. REFER TO ALL GENERAL NOTES AND SPECIFICATIONS.

2. REFER TO ALL DIMENSIONS AND NOTES ON ALL DRAWINGS.

3. REFER TO ALL NOTES ON ALL DRAWINGS.

4. REFER TO ALL NOTES ON ALL DRAWINGS.

5. REFER TO ALL NOTES ON ALL DRAWINGS.

6. REFER TO ALL NOTES ON ALL DRAWINGS.

7. REFER TO ALL NOTES ON ALL DRAWINGS.

8. REFER TO ALL NOTES ON ALL DRAWINGS.

9. REFER TO ALL NOTES ON ALL DRAWINGS.

10. REFER TO ALL NOTES ON ALL DRAWINGS.

11. REFER TO ALL NOTES ON ALL DRAWINGS.

12. REFER TO ALL NOTES ON ALL DRAWINGS.

13. REFER TO ALL NOTES ON ALL DRAWINGS.

14. REFER TO ALL NOTES ON ALL DRAWINGS.

15. REFER TO ALL NOTES ON ALL DRAWINGS.

16. REFER TO ALL NOTES ON ALL DRAWINGS.

17. REFER TO ALL NOTES ON ALL DRAWINGS.

18. REFER TO ALL NOTES ON ALL DRAWINGS.

19. REFER TO ALL NOTES ON ALL DRAWINGS.

20. REFER TO ALL NOTES ON ALL DRAWINGS.

21. REFER TO ALL NOTES ON ALL DRAWINGS.

22. REFER TO ALL NOTES ON ALL DRAWINGS.

23. REFER TO ALL NOTES ON ALL DRAWINGS.

24. REFER TO ALL NOTES ON ALL DRAWINGS.

25. REFER TO ALL NOTES ON ALL DRAWINGS.

26. REFER TO ALL NOTES ON ALL DRAWINGS.

27. REFER TO ALL NOTES ON ALL DRAWINGS.

28. REFER TO ALL NOTES ON ALL DRAWINGS.

29. REFER TO ALL NOTES ON ALL DRAWINGS.

30. REFER TO ALL NOTES ON ALL DRAWINGS.

31. REFER TO ALL NOTES ON ALL DRAWINGS.

32. REFER TO ALL NOTES ON ALL DRAWINGS.

33. REFER TO ALL NOTES ON ALL DRAWINGS.

34. REFER TO ALL NOTES ON ALL DRAWINGS.

35. REFER TO ALL NOTES ON ALL DRAWINGS.

36. REFER TO ALL NOTES ON ALL DRAWINGS.

37. REFER TO ALL NOTES ON ALL DRAWINGS.

38. REFER TO ALL NOTES ON ALL DRAWINGS.

39. REFER TO ALL NOTES ON ALL DRAWINGS.

40. REFER TO ALL NOTES ON ALL DRAWINGS.

41. REFER TO ALL NOTES ON ALL DRAWINGS.

42. REFER TO ALL NOTES ON ALL DRAWINGS.

43. REFER TO ALL NOTES ON ALL DRAWINGS.

44. REFER TO ALL NOTES ON ALL DRAWINGS.

45. REFER TO ALL NOTES ON ALL DRAWINGS.

46. REFER TO ALL NOTES ON ALL DRAWINGS.

47. REFER TO ALL NOTES ON ALL DRAWINGS.

48. REFER TO ALL NOTES ON ALL DRAWINGS.

49. REFER TO ALL NOTES ON ALL DRAWINGS.

50. REFER TO ALL NOTES ON ALL DRAWINGS.

51. REFER TO ALL NOTES ON ALL DRAWINGS.

52. REFER TO ALL NOTES ON ALL DRAWINGS.

53. REFER TO ALL NOTES ON ALL DRAWINGS.

54. REFER TO ALL NOTES ON ALL DRAWINGS.

55. REFER TO ALL NOTES ON ALL DRAWINGS.

56. REFER TO ALL NOTES ON ALL DRAWINGS.

57. REFER TO ALL NOTES ON ALL DRAWINGS.

58. REFER TO ALL NOTES ON ALL DRAWINGS.

59. REFER TO ALL NOTES ON ALL DRAWINGS.

60. REFER TO ALL NOTES ON ALL DRAWINGS.

61. REFER TO ALL NOTES ON ALL DRAWINGS.

62. REFER TO ALL NOTES ON ALL DRAWINGS.

63. REFER TO ALL NOTES ON ALL DRAWINGS.

64. REFER TO ALL NOTES ON ALL DRAWINGS.

65. REFER TO ALL NOTES ON ALL DRAWINGS.

66. REFER TO ALL NOTES ON ALL DRAWINGS.

67. REFER TO ALL NOTES ON ALL DRAWINGS.

68. REFER TO ALL NOTES ON ALL DRAWINGS.

69. REFER TO ALL NOTES ON ALL DRAWINGS.

70. REFER TO ALL NOTES ON ALL DRAWINGS.

71. REFER TO ALL NOTES ON ALL DRAWINGS.

72. REFER TO ALL NOTES ON ALL DRAWINGS.

73. REFER TO ALL NOTES ON ALL DRAWINGS.

74. REFER TO ALL NOTES ON ALL DRAWINGS.

75. REFER TO ALL NOTES ON ALL DRAWINGS.

76. REFER TO ALL NOTES ON ALL DRAWINGS.

77. REFER TO ALL NOTES ON ALL DRAWINGS.

78. REFER TO ALL NOTES ON ALL DRAWINGS.

79. REFER TO ALL NOTES ON ALL DRAWINGS.

80. REFER TO ALL NOTES ON ALL DRAWINGS.

81. REFER TO ALL NOTES ON ALL DRAWINGS.

82. REFER TO ALL NOTES ON ALL DRAWINGS.

83. REFER TO ALL NOTES ON ALL DRAWINGS.

84. REFER TO ALL NOTES ON ALL DRAWINGS.

85. REFER TO ALL NOTES ON ALL DRAWINGS.

86. REFER TO ALL NOTES ON ALL DRAWINGS.

87. REFER TO ALL NOTES ON ALL DRAWINGS.

88. REFER TO ALL NOTES ON ALL DRAWINGS.

89. REFER TO ALL NOTES ON ALL DRAWINGS.

90. REFER TO ALL NOTES ON ALL DRAWINGS.

91. REFER TO ALL NOTES ON ALL DRAWINGS.

92. REFER TO ALL NOTES ON ALL DRAWINGS.

93. REFER TO ALL NOTES ON ALL DRAWINGS.

94. REFER TO ALL NOTES ON ALL DRAWINGS.

95. REFER TO ALL NOTES ON ALL DRAWINGS.

96. REFER TO ALL NOTES ON ALL DRAWINGS.

97. REFER TO ALL NOTES ON ALL DRAWINGS.

98. REFER TO ALL NOTES ON ALL DRAWINGS.

99. REFER TO ALL NOTES ON ALL DRAWINGS.

100. REFER TO ALL NOTES ON ALL DRAWINGS.

01 FF&E PLAN - LEVEL 01

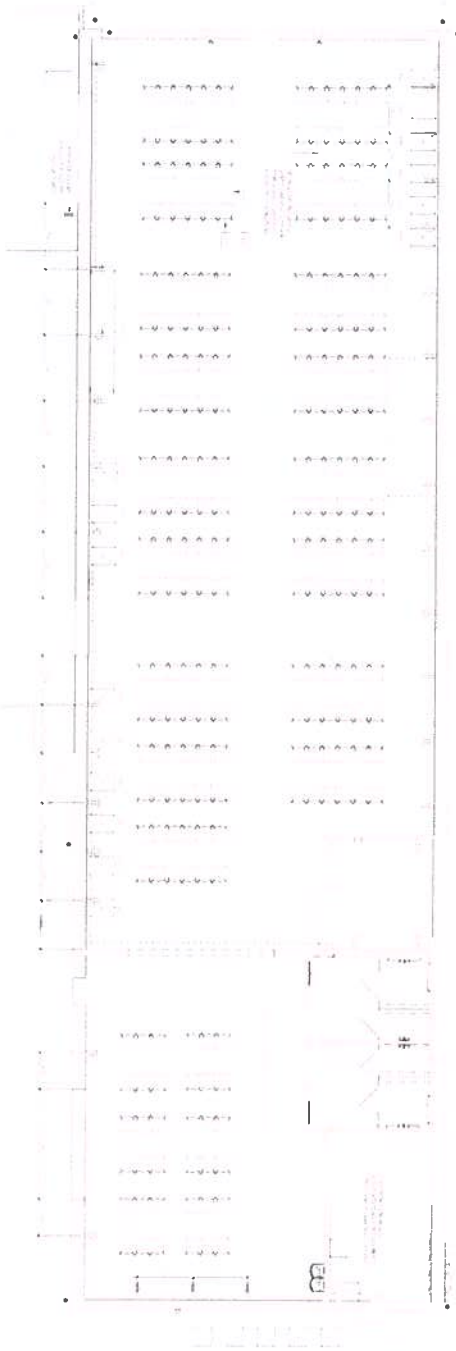

02 FINISH PLAN - LEVEL 01

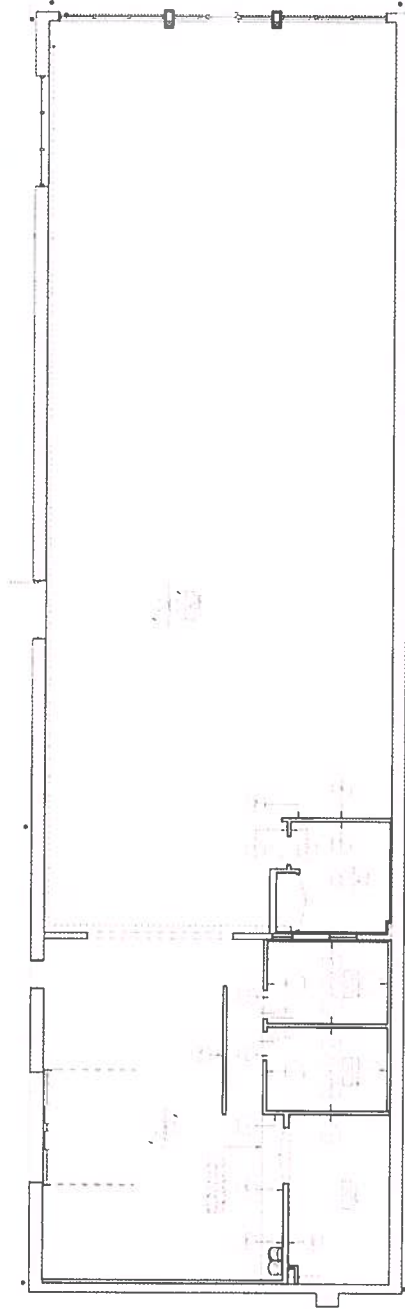

GENERAL NOTES:
 1. REFER TO ALL APPLICABLE SCHEDULES AND SPECIFICATIONS.
 2. ALL FINISHES TO BE AS SHOWN ON THE FINISH SCHEDULE.
 3. ALL DIMENSIONS ARE TO FACE UNLESS NOTED OTHERWISE.
 4. ALL WORK TO BE IN ACCORDANCE WITH THE LATEST EDITIONS OF THE NATIONAL BUILDING CODE OF CANADA (NBC) AND ALL APPLICABLE BY-LAWS.
 5. ALL WORK TO BE IN ACCORDANCE WITH THE LATEST EDITIONS OF THE CANADIAN ELECTRICAL CODE (CEC) AND ALL APPLICABLE BY-LAWS.
 6. ALL WORK TO BE IN ACCORDANCE WITH THE LATEST EDITIONS OF THE CANADIAN PLUMBING AND HEATING CODE (CPHC) AND ALL APPLICABLE BY-LAWS.
 7. ALL WORK TO BE IN ACCORDANCE WITH THE LATEST EDITIONS OF THE CANADIAN FIRE CODE (CFC) AND ALL APPLICABLE BY-LAWS.
 8. ALL WORK TO BE IN ACCORDANCE WITH THE LATEST EDITIONS OF THE CANADIAN SAFETY CODE (CSC) AND ALL APPLICABLE BY-LAWS.
 9. ALL WORK TO BE IN ACCORDANCE WITH THE LATEST EDITIONS OF THE CANADIAN OCCUPANCY SAFETY AND HEALTH REGULATIONS (OSHA) AND ALL APPLICABLE BY-LAWS.
 10. ALL WORK TO BE IN ACCORDANCE WITH THE LATEST EDITIONS OF THE CANADIAN ENVIRONMENTAL PROTECTION ACT (CEPA) AND ALL APPLICABLE BY-LAWS.
 11. ALL WORK TO BE IN ACCORDANCE WITH THE LATEST EDITIONS OF THE CANADIAN ACCESSIBILITY ACT (CAA) AND ALL APPLICABLE BY-LAWS.
 12. ALL WORK TO BE IN ACCORDANCE WITH THE LATEST EDITIONS OF THE CANADIAN TRADE MARK ACT (CTMA) AND ALL APPLICABLE BY-LAWS.
 13. ALL WORK TO BE IN ACCORDANCE WITH THE LATEST EDITIONS OF THE CANADIAN PATENT ACT (CPA) AND ALL APPLICABLE BY-LAWS.
 14. ALL WORK TO BE IN ACCORDANCE WITH THE LATEST EDITIONS OF THE CANADIAN COPYRIGHT ACT (CCA) AND ALL APPLICABLE BY-LAWS.
 15. ALL WORK TO BE IN ACCORDANCE WITH THE LATEST EDITIONS OF THE CANADIAN TRADEMARC ACT (CTMA) AND ALL APPLICABLE BY-LAWS.

DATE: 06/27/21
 DRAWING NO: A12.01
A12.01
 LEVEL 01 - FF&E & FINISH PLANS



WARSAW COMMUNITY MARKET
 1400 N. ST. WARSAW, ON M2A 2P2

FINISH SCHEDULE:
 FINISH SCHEDULE - LEVEL 01

Link: www.fultzandsingh.com
 416-291-1111
fultz & singh

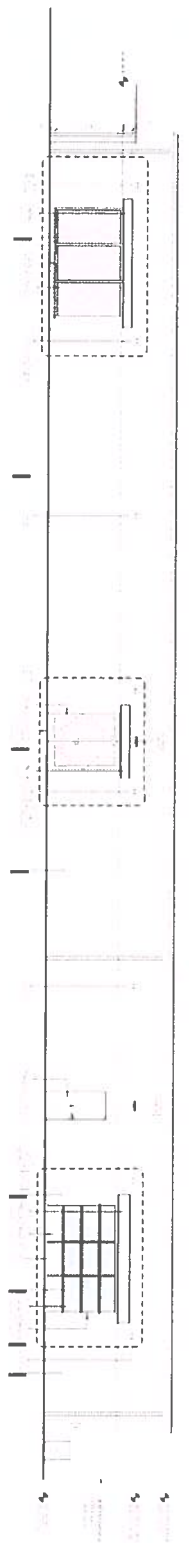
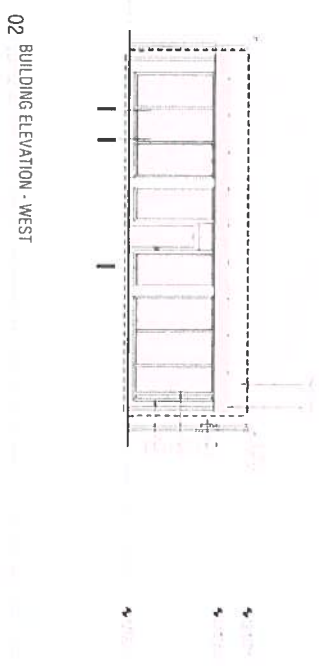
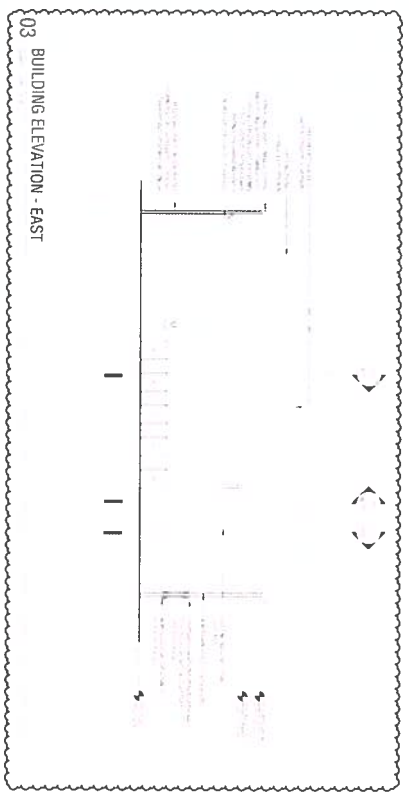

GENERAL NOTES - ARCHITECTURAL ASSUMPTIONS

1. ALL DIMENSIONS ARE IN FEET AND INCHES UNLESS OTHERWISE NOTED.

2. FINISHES ARE TO BE AS SHOWN ON THE FINISH SCHEDULE.

3. ALL MATERIALS AND WORKMANSHIP SHALL BE IN ACCORDANCE WITH THE 2012 INTERNATIONAL BUILDING CODE (IBC) AND ALL APPLICABLE LOCAL ORDINANCES.

4. THE CONTRACTOR SHALL BE RESPONSIBLE FOR OBTAINING ALL NECESSARY PERMITS AND APPROVALS FROM THE LOCAL AUTHORITIES.

5. THE CONTRACTOR SHALL MAINTAIN ACCESS TO ALL ADJACENT PROPERTIES AND UTILITIES AT ALL TIMES.

6. ALL UTILITIES SHALL BE PROTECTED AND MARKED PRIOR TO CONSTRUCTION.

7. THE CONTRACTOR SHALL BE RESPONSIBLE FOR PROTECTING ALL EXISTING UTILITIES AND STRUCTURES.

8. ALL MATERIALS SHALL BE STORED PROPERLY AND PROTECTED FROM THE ELEMENTS.

9. THE CONTRACTOR SHALL MAINTAIN A NEAT AND ORDERLY WORK SITE AT ALL TIMES.

10. ALL WORK SHALL BE COMPLETED WITHIN THE SPECIFIED TIME FRAME.

11. THE CONTRACTOR SHALL BE RESPONSIBLE FOR OBTAINING ALL NECESSARY INSURANCE AND BONDING.

12. ALL WORK SHALL BE SUBJECT TO INSPECTION AND APPROVAL BY THE LOCAL AUTHORITIES.

13. THE CONTRACTOR SHALL BE RESPONSIBLE FOR OBTAINING ALL NECESSARY APPROVALS FROM THE LOCAL AUTHORITIES.

14. ALL WORK SHALL BE COMPLETED WITHIN THE SPECIFIED TIME FRAME.

15. THE CONTRACTOR SHALL BE RESPONSIBLE FOR OBTAINING ALL NECESSARY APPROVALS FROM THE LOCAL AUTHORITIES.

