

PRELIMINARY PLAT FOR **THE OAKS** 7 BROOKMEADOW DRIVE WOODCREEK, TEXAS 78676

GENERAL PLAN NOTES:

- ALL RESPONSIBILITY FOR THE ADEQUACY OF THESE PLANS REMAINS WITH THE REGISTERED PROFESSIONAL ENGINEER WHO PREPARED THEM. IN REVIEWING THESE PLANS THE CITY OF AUSTIN MUST RELY UPON THE ADEQUACY OF THE WORK OF THE DESIGN ENGINEER.
- NO PORTION OF THIS SITE IS LOCATED WITHIN THE 100-YEAR FLOODPLAIN. FIRM PANEL NO. 48209C0236F, TRAVIS COUNTY, TEXAS AND INCORPORATED AREAS (EFFECTIVE DATE SEPTEMBER 2, 2005).
- WATER AND WASTEWATER SERVICE WILL BE PROVIDED BY AQUA TEXAS, CONDITIONED UPON ALL FEES AND CHARGES ARE PAID.
- THERE ARE NO KNOWN CRITICAL ENVIRONMENTAL FEATURES ON THIS SITE.
- RELEASE OF THIS APPLICATION DOES NOT CONSTITUTE A VERIFICATION OF ALL DATA, INFORMATION AND CALCULATIONS SUPPLIED BY THE APPLICANT. THE ENGINEER OF RECORD IS SOLELY RESPONSIBLE FOR THE COMPLETENESS, ACCURACY AND ADEQUACY OF HIS/HER SUBMITTAL, WHETHER OR NOT THE APPLICATION IS REVIEWED FOR CODE COMPLIANCE BY CITY ENGINEERS.
- THIS SITE IS LOCATED IN THE EDWARDS AQUIFER CONTRIBUTING ZONE.
- APPROVAL OF THESE PLANS BY THE CITY OF WOODCREEK INDICATES COMPLIANCE WITH APPLICABLE CITY REGULATIONS ONLY. APPROVAL BY OTHER GOVERNMENTAL ENTITIES MAY BE REQUIRED PRIOR TO THE START OF CONSTRUCTION. THE APPLICANT IS RESPONSIBLE FOR DETERMINING WHAT ADDITIONAL APPROVALS MAY BE NECESSARY.

OWNER/DEVELOPER NAME AND ADDRESS:
MODERN HOMESTEAD, LLC
9900 SPECTRUM DRIVE
AUSTIN, TX 78717

ZONING: SF-1

LEGAL DESCRIPTION: BROOKMEADOW SEC 6, LOT PT 12, ACRES 5.032

PREPARED BY:

Kimley»Horn

10814 JOLLYVILLE ROAD, AVALLON IV, SUITE 200
AUSTIN, TEXAS 78759
CERTIFICATE OF REGISTRATION #928

Tel. No. (512) 418-1771
Fax No. (512) 418-1791

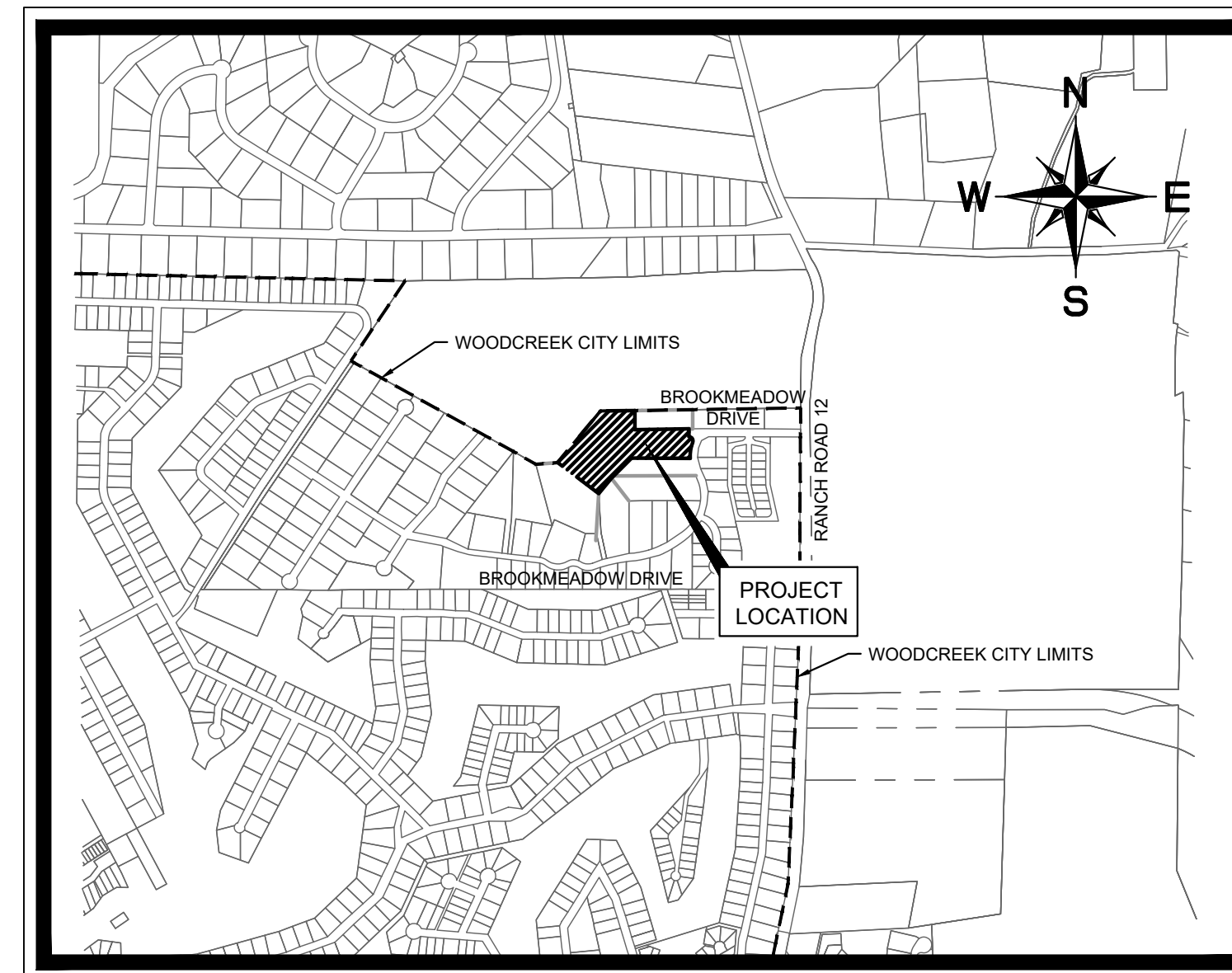

VICINITY MAP
SCALE: 1" = 1,000'

AUGUST 2021

SHEET INDEX

SHEET NO.	DESCRIPTION
1	COVER SHEET
2	FINAL PLAT
3	EXISTING CONDITIONS AND DEMOLITION PLAN
4	PRELIMINARY SITE LAYOUT
5	PRELIMINARY UTILITY LAYOUT
6	PRELIMINARY STORM LAYOUT
7	PRELIMINARY DRAINAGE AREA MAP

Kimley»Horn
10814 JOLLYVILLE ROAD AVALLON IV SUITE 200 AUSTIN, TX 78759
PHONE: 512-418-1771 FAX: 512-418-1791
© 2020 KIMLEY-HORN AND ASSOCIATES, INC.
TBP# Firm No. 928

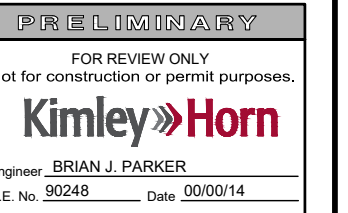

KHA PROJECT	069291100
DATE	AUGUST 2021
SCALE:	AS SHOWN
DESIGNED BY:	BMW
DRAWN BY:	BMW
CHECKED BY:	BJP

COVER SHEET

**THE OAKS
SINGLE FAMILY**
CITY OF WOODCREEK
HAYS COUNTY, TEXAS

SHEET NUMBER
1 OF 7

CONTROLS

SURVEY INFORMATION
BASED ON THE WDS RTK
NETWORK, ND83, 88 ADJ.



Know what's below.
Call before you dig.

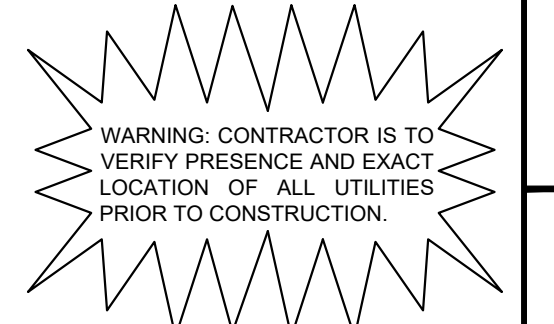

WARNING: CONTRACTOR IS TO
VERIFY PRESENCE AND EXACT
LOCATION OF ALL UTILITIES
PRIOR TO CONSTRUCTION.

Plotted By: Wilkins, Bradley Date: August 06, 2021 11:48:30am File Path: K:\AUS_Civil\069291100-Brookmeadow_Single Family\Cad\Preliminary\PlanSheets\C - Cover_Sheet.dwg
This document, together with the concepts and designs presented herein, is intended only for the specific purpose and client for which it was prepared. Reuse of and improper reliance on this document without written authorization and adaptation by Kimley-Horn and Associates, Inc. shall be without liability to Kimley-Horn and Associates, Inc.

THE OAKS

REVISIONS

DATE

BY

Plotted By: Wilkins, Bradley Date: August 06, 2021 11:48:59am File Path: K:\AUS_Civil\062921\100-Brookmeadow-Subdiv\PlanSheets\Existing Conditions and Demolitions Plan.dwg
 This document, together with the concepts and designs presented herein, is intended only for the specific purpose and client for which it was prepared. Reuse of and improper reliance on this document without written authorization and adaptation by Kimley-Horn and Associates, Inc. shall be without liability to Kimley-Horn and Associates, Inc.

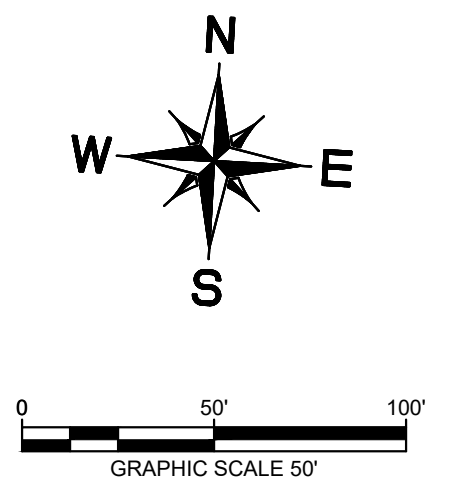
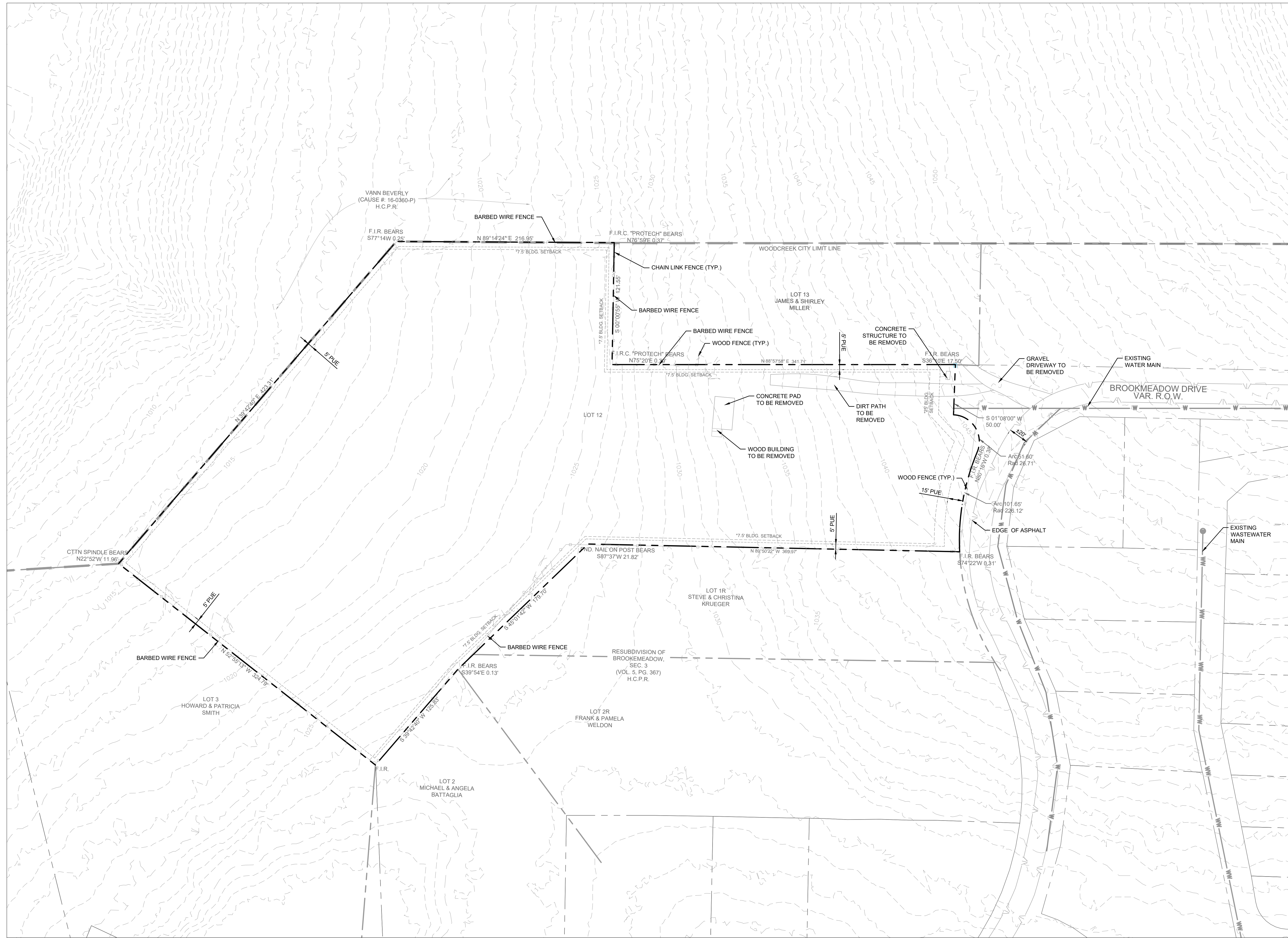

Kimley-Horn
 10814 JOLLYVILLE ROAD AVALON IV SUITE 200 AUSTIN, TX 78759
 PHONE: 512-418-1171 FAX: 512-238-3820
 WWW.KIMLEY-HORN.COM
 © 2020 KIMLEY-HORN AND ASSOCIATES, INC.
 TBPE Firm No. 928

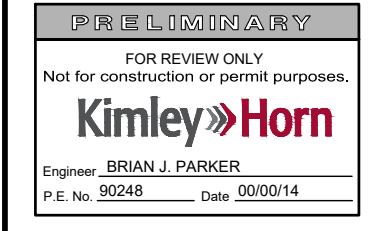

KHA PROJECT	06929100
DATE	AUGUST 2021
SCALE	AS SHOWN
DESIGNED BY:	BMW
DRAWN BY:	BMW
CHECKED BY:	BJP

EXISTING CONDITIONS AND DEMOLITION PLAN

THE OAKS SINGLE FAMILY
 CITY OF WOODCREEK
 HAYS COUNTY, TEXAS

CONTROLS
 SURVEY INFORMATION BASED ON THE WDS RTK NETWORK, ND83, 88 ADJ.

Know what's below. Call before you dig.

WARNING: CONTRACTOR IS TO VERIFY PRESENCE AND EXACT LOCATION OF ALL UTILITIES PRIOR TO CONSTRUCTION.

No.	REVISIONS	DATE	BY

Plotted By: Wilkins, Bradley Date: August 06, 2021 11:49:01am File Path: K:\MS-Civil\069291100-Brookmeadow-Subdivision\Plan\Site\069291100-Brookmeadow-Subdivision\Site Layout - 70.dwg
 This document, together with the concepts and designs presented herein, is intended only for the specific purpose and client for which it was prepared. Reuse of and improper reliance on this document without written authorization and adaptation by Kimley-Horn and Associates, Inc. shall be without liability to Kimley-Horn and Associates, Inc.

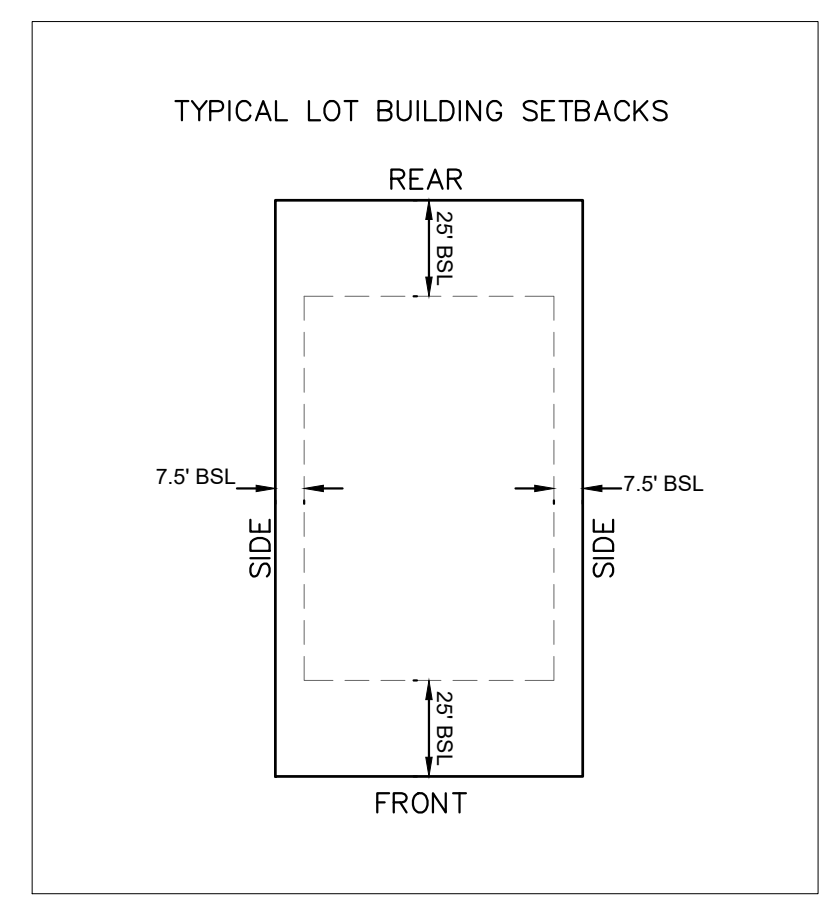
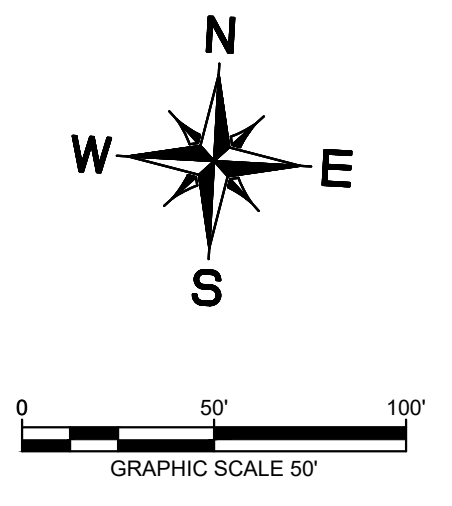
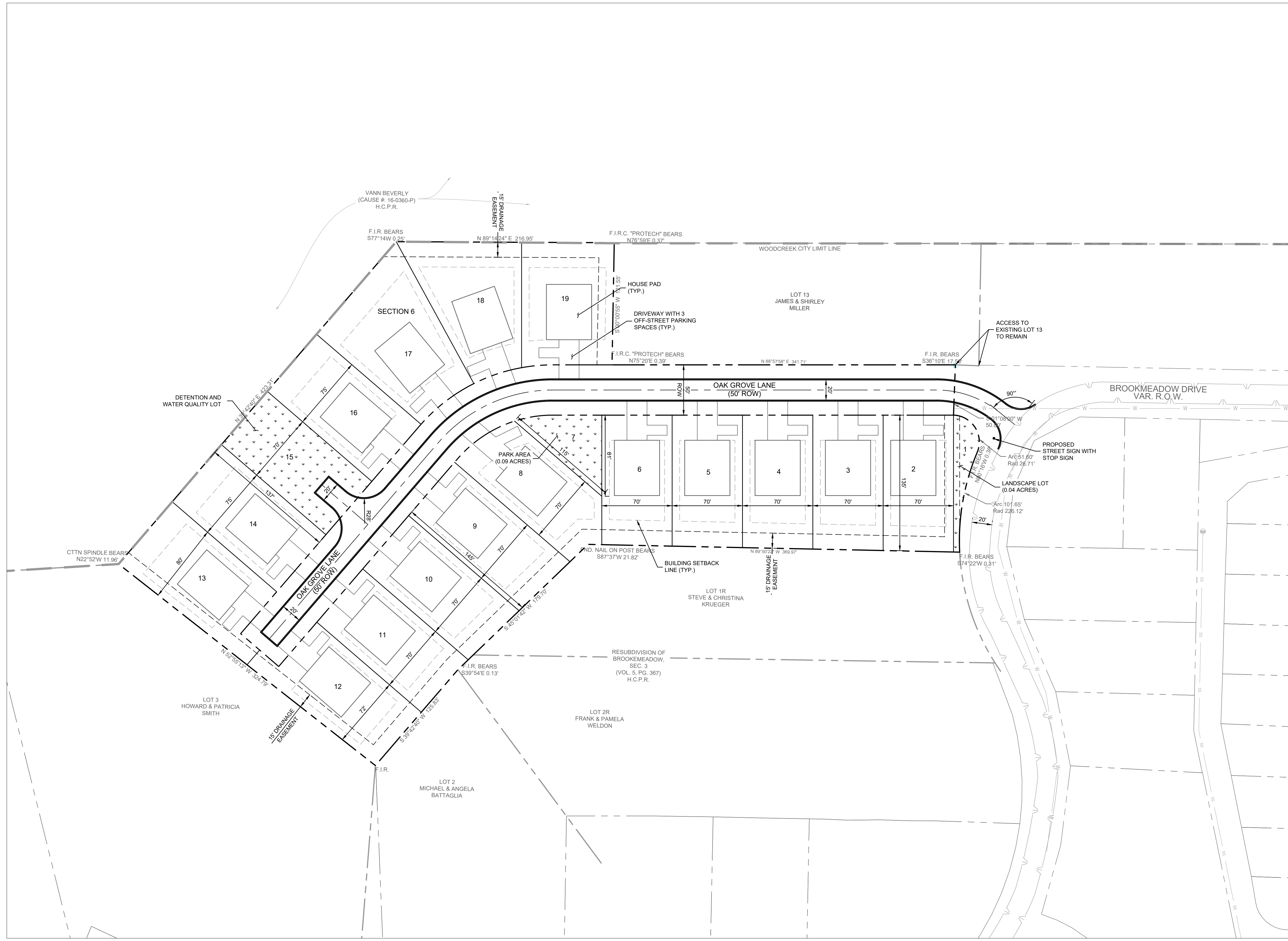

CONTROLS
 SURVEY INFORMATION
 BASED ON THE WDS RTK
 NETWORK, ND83, 88 ADJ.



Know what's below.
 Call before you dig.

WARNING: CONTRACTOR IS TO
 VERIFY PRESENCE AND EXACT
 LOCATION OF ALL UTILITIES
 PRIOR TO CONSTRUCTION.

No.	REVISIONS	DATE	BY

Kimley-Horn
 10814 JOLLYVILLE ROAD AVALON IV SUITE 200 AUSTIN, TX 78759
 PHONE: 512-418-1171 FAX: 512-239-3820
 WWW.KIMLEY-HORN.COM
 © 2020 KIMLEY-HORN AND ASSOCIATES, INC.
 TBPE Firm No. 928

FOR REVIEW ONLY
 Not for construction or permit purposes.
Kimley-Horn
 Original: BRAM, J. PARKER
 P.E. No. 80248 Date: 05/05/14

06/06/2021

KHA PROJECT	069291100
DATE	AUGUST 2021
SCALE:	AS SHOWN
DESIGNED BY:	BMW
DRAWN BY:	BMW
CHECKED BY:	BJP

PRELIMINARY SITE LAYOUT

THE OAKS SINGLE FAMILY
 CITY OF WOODCREEK
 HAYS COUNTY, TEXAS

Plotted By: Wilkins, Bradley Date: August 06, 2021 11:49:13am File Path: K:\MS-Civil\069291100-Brookmeadow-Subdivision\PlanSheets\PlanSheets\Utility Layout.dwg
 This document, together with the concepts and designs presented herein, is intended only for the specific purpose and client for which it was prepared. Reuse of and improper reliance on this document without written authorization and adaptation by Kimley-Horn and Associates, Inc. shall be without liability to Kimley-Horn and Associates, Inc.

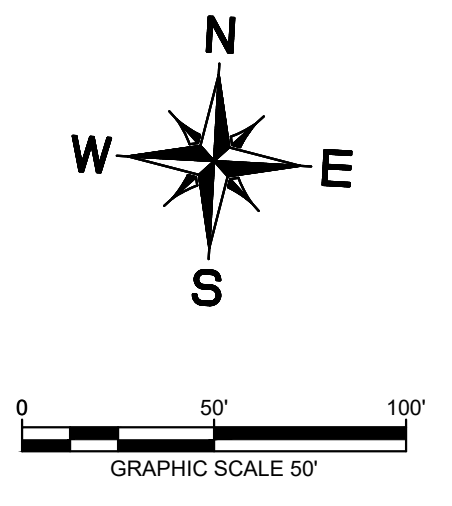
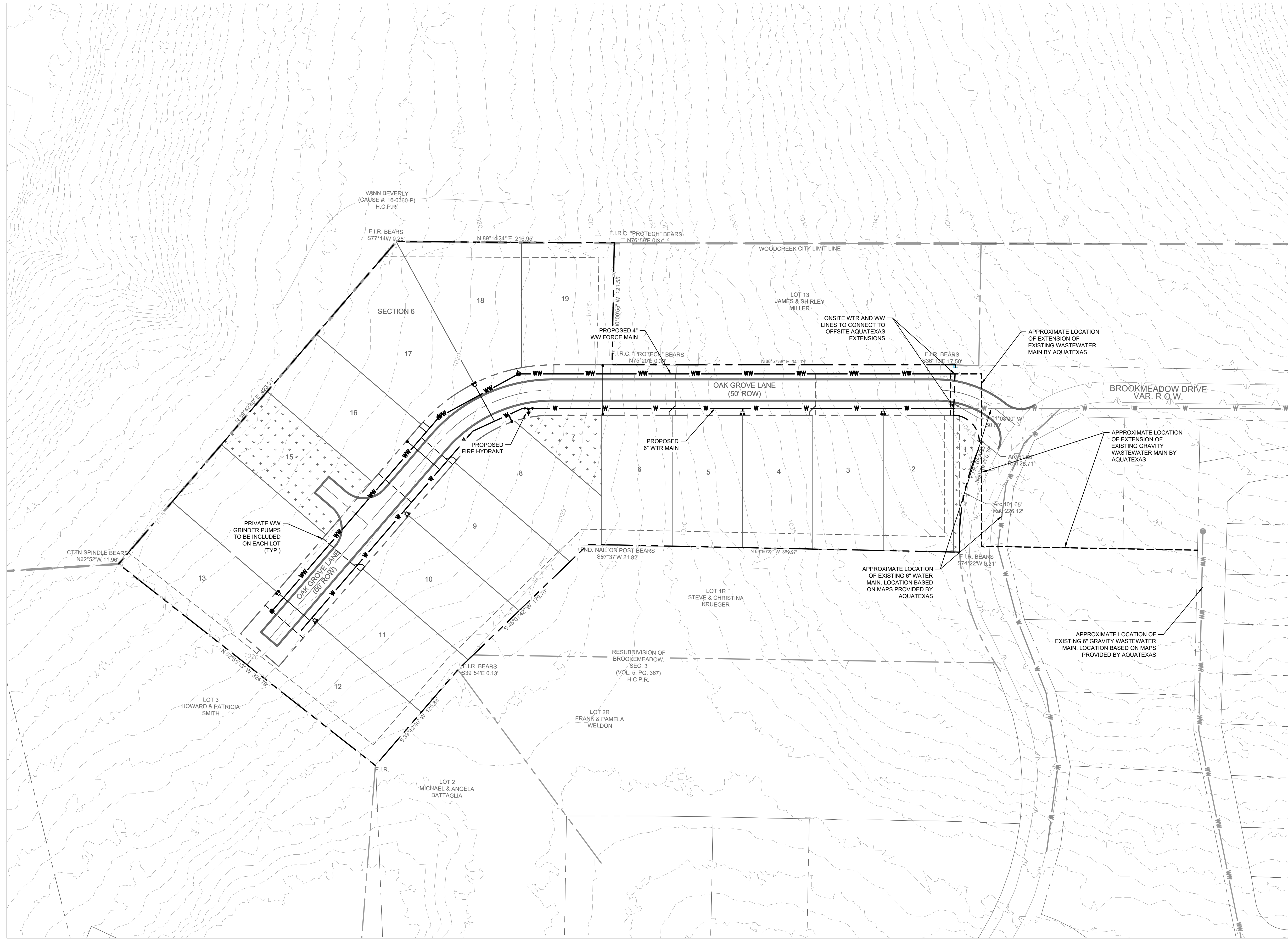

- NOTES:**
1. THE LOCATION OF THE EXISTING WATER AND WASTEWATER MAINS AND THE MAIN EXTENSIONS ARE APPROXIMATE AND BASED ON THE BEST AVAILABLE INFORMATION AT THIS TIME. THE EXACT LOCATIONS OF THE WATER AND WASTEWATER MAINS AND EXTENSIONS WILL BE DETERMINED DURING THE SUBDIVISION CONSTRUCTION PLAN PHASE.
 2. THE SIZES OF THE PROPOSED WATER AND WASTEWATER MAINS THROUGH THE PROPERTY WILL BE DETERMINED DURING THE SUBDIVISION CONSTRUCTION PLAN PHASE.

Kimley-Horn
 10814 JOLLYVILLE ROAD AVALLON IV SUITE 200 AUSTIN, TX 78759
 PHONE: 512-241-1777 FAX: 512-239-3820
 © 2020 KIMLEY-HORN AND ASSOCIATES, INC.
 TBPE Firm No. 928

FOR REVIEW ONLY
 Not for construction or permit purposes.
Kimley-Horn
 Original: BRIAN J. PARKER
 P.E. No. 80248 Date: 06/06/21

06/06/2021

KHA PROJECT	069291100
DATE	AUGUST 2021
SCALE	AS SHOWN
DESIGNED BY:	BMW
DRAWN BY:	BMW
CHECKED BY:	BJP

PRELIMINARY UTILITY LAYOUT

THE OAKS SINGLE FAMILY
 CITY OF WOODCREEK
 HAYS COUNTY, TEXAS

CONTROLS
 SURVEY INFORMATION
 BASED ON THE WDS RTK
 NETWORK, ND83, 88 ADJ.



Know what's below.
 Call before you dig.

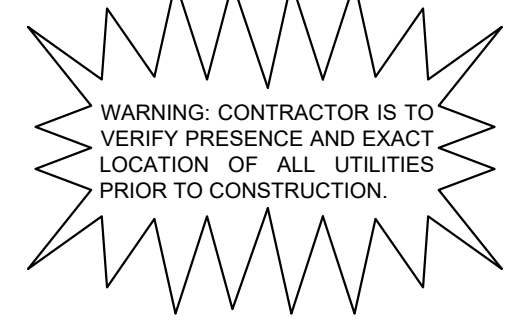

No.	REVISIONS	DATE	BY

Plotted By: Wilkins, Bradley Date: August 06, 2021 11:49:24am File Path: K:\AUS_Civil\069291100-Brookmeadow-Single Family\069291100-Preliminary\Storm Layout.dwg
 This document, together with the concepts and designs presented herein, is intended only for the specific purpose and client for which it was prepared. Reuse of and improper reliance on this document without written authorization and adaptation by Kimley-Horn and Associates, Inc. shall be without liability to Kimley-Horn and Associates, Inc.

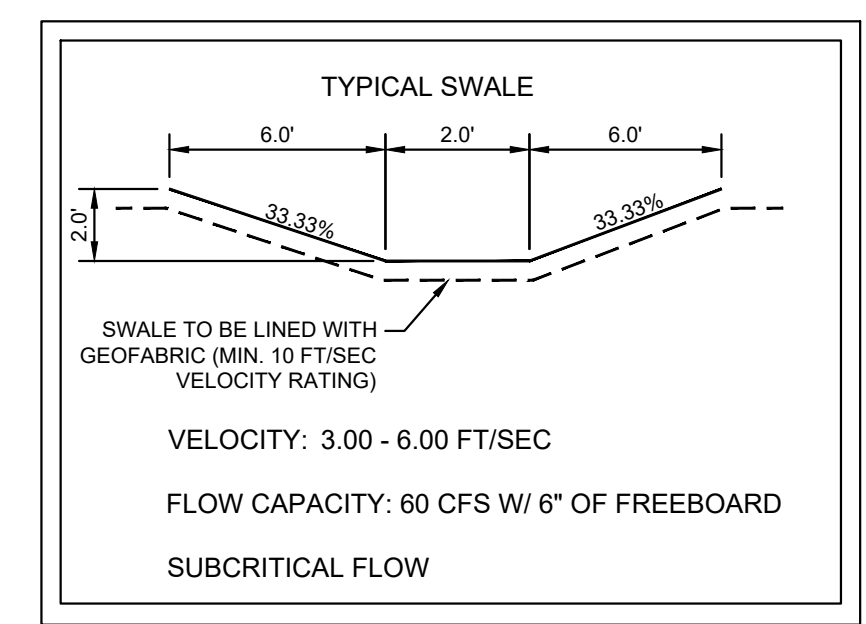
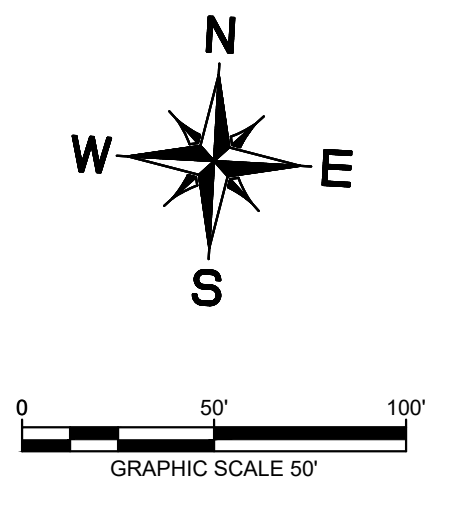
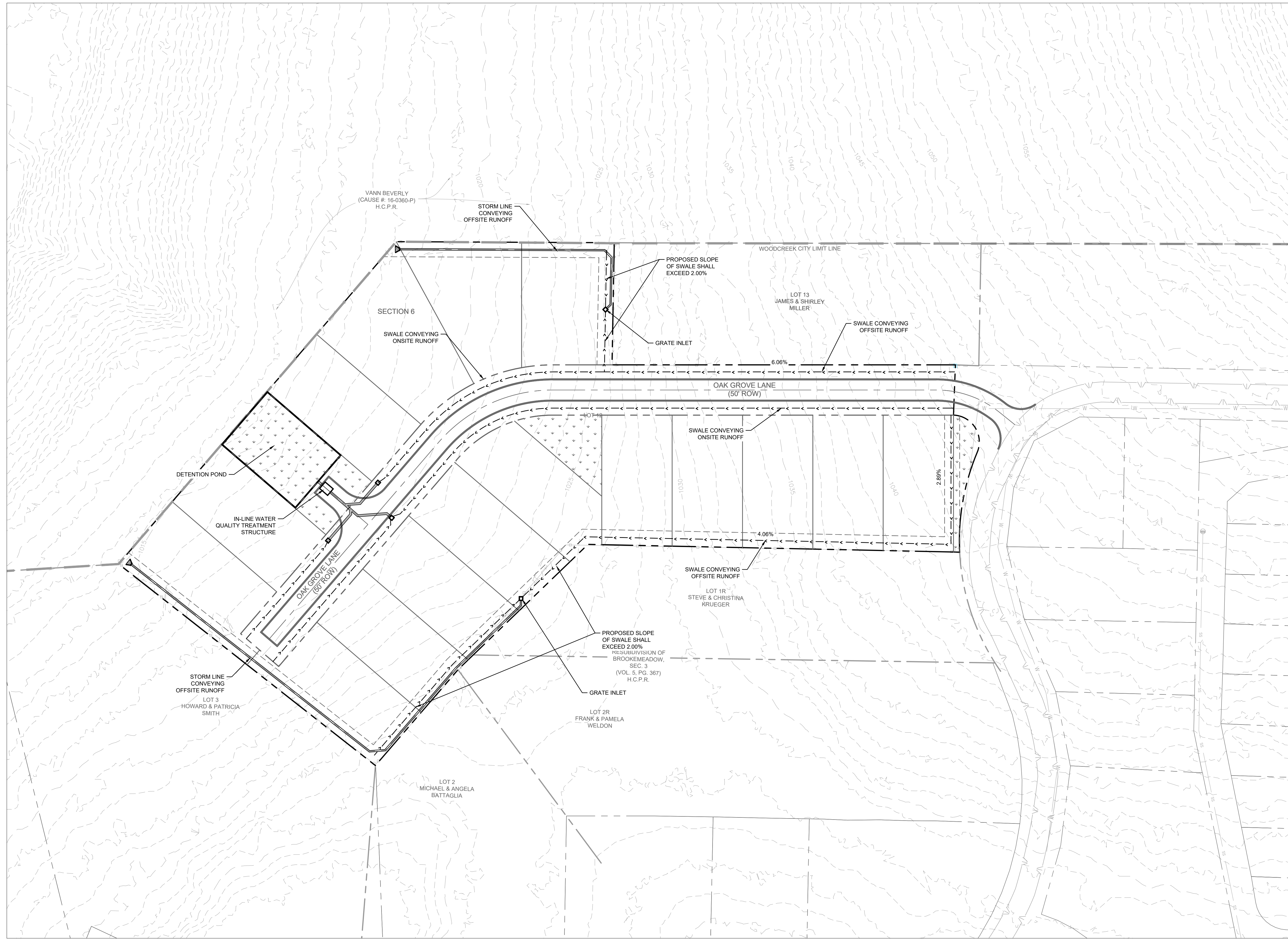

CONTROLS
 SURVEY INFORMATION
 BASED ON THE WDS RTK
 NETWORK, ND83, 88 ADJ.



Know what's below.
 Call before you dig.

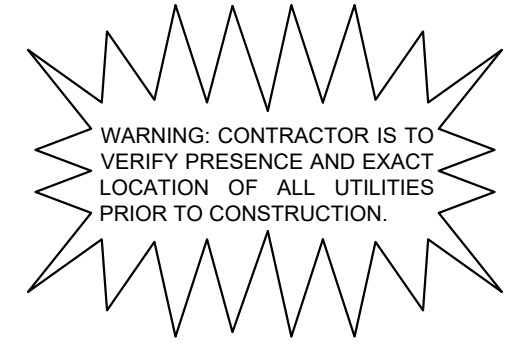

No.	REVISIONS	BY	DATE

Kimley-Horn
 10814 JOLLYVILLE ROAD AVALON IV SUITE 200 AUSTIN, TX 78759
 PHONE: 512-418-1171 FAX: 512-418-1172
 © 2020 KIMLEY-HORN AND ASSOCIATES, INC. TPPE Firm No. 928

FOR REVIEW ONLY
 Not for construction or permit purposes.
Kimley-Horn
 Registered Professional Engineer
 Brian J. Parker
 P.E. No. 80248 Date: 05/05/14

08/06/2021

KHA PROJECT	069291100
DATE	AUGUST 2021
SCALE	AS SHOWN
DESIGNED BY:	BMW
DRAWN BY:	BMW
CHECKED BY:	BJP

PRELIMINARY STORM LAYOUT

THE OAKS SINGLE FAMILY
 CITY OF WOODCREEK
 HAYS COUNTY, TEXAS

