

Date: Sep 05, 2024, 09:38am User ID: norri
 File: Z:\ENG - PRD\154 - City of Woodcreek\100 - TO 1 - CES\13 - Champions Court Turnaround Exhibit\154-100-TURNROD-EXIST.dwg

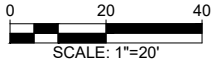

LEGEND:

- (E)PAVEMENT
- (E)TREE



18830 FORTY SIX PKWY, BLDG 2, STE B (830) 438-0329
 SPRING BRANCH, TX 78070
 TBPE FIRM F-21047

THIS DOCUMENT IS
 RELEASED FOR THE
 PURPOSE OF REVIEW ONLY
 BY MELANIE NORRIS, P.E.
 LICENSE NO. 140721
 9/5/2024
 THIS DOCUMENT IS NOT TO
 BE USED FOR
 CONSTRUCTION BIDDING,
 OR PERMITTING PURPOSES

CITY OF WOODCREEK
 CHAMPIONS COURT TURNAROUND
 EXISTING CONDITIONS

JOB:	154-100
DATE:	2024/09/05
DRAWN: TN	PM: MN
DESIGN:	DM:
PEER:	OTHER:

REVISIONS:	
DELTA	DESCRIPTION

SHEET:
 1

Date: Sep 05, 2024, 9:38am User ID: norri
 File: Z:\ENG - PRD\154 - City of Woodcreek\100 - TO 1 - GES13 - Champions Court Turnaround Exhibit\154_100-TURNINGD-EXHIBT.dwg



LEGEND:

- (P)PAVEMENT
- (E)PAVEMENT
- (E)TREE

THIS DOCUMENT IS RELEASED FOR THE PURPOSE OF REVIEW ONLY BY MELANIE NORRIS, P.E. LICENSE NO. 140721 9/5/2024. THIS DOCUMENT IS NOT TO BE USED FOR CONSTRUCTION BIDDING, OR PERMITTING PURPOSES.

CITY OF WOODCREEK
 CHAMPIONS COURT TURNAROUND
 PROPOSED CUL-DE-SAC

JOB:	154-100
DATE:	2024/09/05
DRAWN: TN	PM: MN
DESIGN:	DM:
PEER:	OTHER:

REVISIONS:	
DELTA	DESCRIPTION

Date: 5/9/2024, 9:38am User ID: norri
 File: Z:\ENG - PRD\154 - City of Woodcreek\100 - TO 1 - GIS\13 - Champions Court Turnaround Exhibit\154_100-TURNRD-EXHIBT.dwg



SCALE: 1"=20'

LEGEND:

- (P)PAVEMENT
- (E)PAVEMENT
- (E)TREE
- IFC OUTLINE

THIS DOCUMENT IS
 RELEASED FOR THE
 PURPOSE OF REVIEW ONLY
 BY MELANIE NORRIS, P.E.
 LICENSE NO. 140721
 9/5/2024

THIS DOCUMENT IS NOT TO
 BE USED FOR
 CONSTRUCTION BIDDING,
 OR PERMITTING PURPOSES

CITY OF WOODCREEK

**CHAMPIONS COURT TURNAROUND
 PROPOSED HAMMERHEAD STYLE
 TURNAROUND WITH OUTLINE**

JOB:	154-100
DATE:	2024/09/05
DRAWN:	TN PM: MN
DESIGN:	DM:
PEER:	OTHER:

REVISIONS:	
DELTA	DESCRIPTION