

☐ NON-INSULATED WALLS

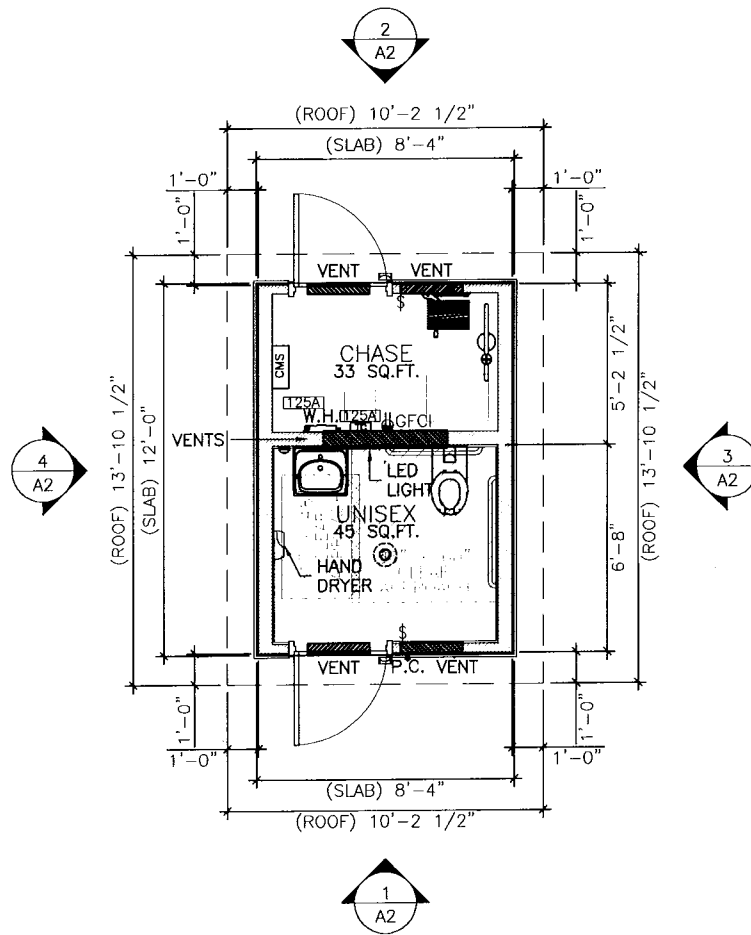

① FLOOR PLAN 78 SQ.FT.
 Scale: 1/4" = 1'-0" SLAB 100 SQ.FT.

RFL Restroom Facilities Limited
 1700 COLI CURBLE MARBLE FALLS, TX 75654 936-222-3454
 This contract is the exclusive property of RESTROOM FACILITIES LIMITED. This company and all work it represents are licensed to others without the written permission of the RESTROOM FACILITIES COMPANY or as authorized by written contract with the COMPANY.
 © Copyright 2022

REF. MODEL #: W101
 PROJECT: Woodcreek, TX

| | |
|-----------|------------|
| DRAWN BY: | C.G.S.L.P. |
| DATE: | 1/11/2024 |
| REVISION: | |
| DATE: | |
| REVISION: | |
| DATE: | |
| REVISION: | |
| DATE: | |
| REVISION: | |
| DATE: | |

SHEET DESCRIPTION:
 FLOOR PLAN

SHEET
 A1

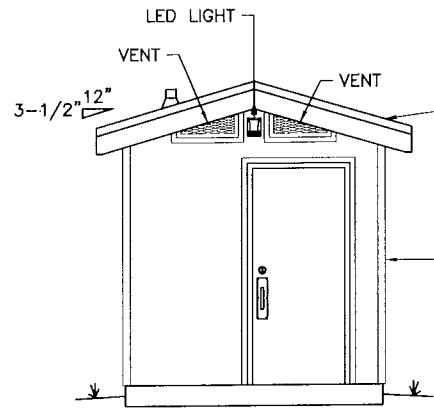

2 REAR ELEVATION
Scale: 1/4" = 1'-0"

STANDING SEAM METAL ROOF

HARDIE LAP SIDING

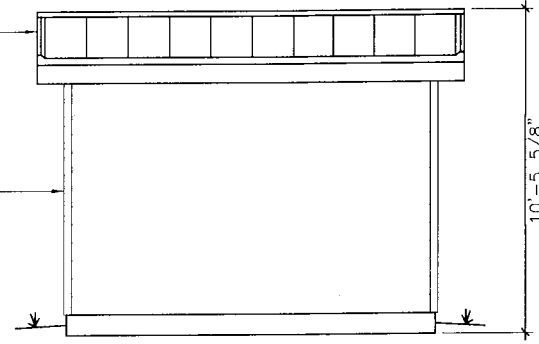

4 LEFT SIDE ELEVATION
Scale: 1/4" = 1'-0"

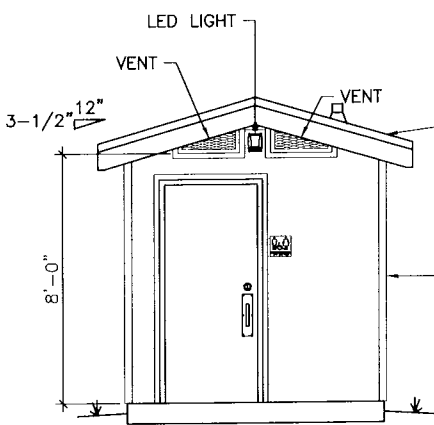

1 FRONT ELEVATION
Scale: 1/4" = 1'-0"

STANDING SEAM METAL ROOF

HARDIE LAP SIDING

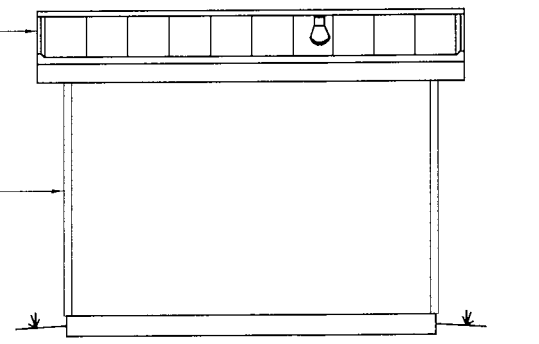

3 RIGHT SIDE ELEVATION
Scale: 1/4" = 1'-0"

RFL Restroom Facilities Limited
1797 GALE CURTLE
MARBLE FALLS, TX 78554
512.227.5484

This is intended to be the exclusive property of RESTROOM FACILITIES (the company) and shall not be reproduced or disclosed to others, without the written permission of the PRESIDENT of the COMPANY, or as authorized by written contract with the COMPANY.
© Copyright 2022

REF. MODEL # W101
PROJECT Woodcreek, TX

| | |
|-----------|------------|
| DRAWN BY: | C.G & L.P. |
| DATE: | 1/4/2024 |
| REVISION: | |
| DATE: | |
| REVISION: | |
| DATE: | |
| REVISION: | |
| DATE: | |
| REVISION: | |
| DATE: | |

SHEET DESCRIPTION:
ELEVATIONS

SHEET
A2