

Lot 1

Hale Addition,

an addition to the City of Wolfforth,  
Lubbock County, Texas

VICINITY MAP

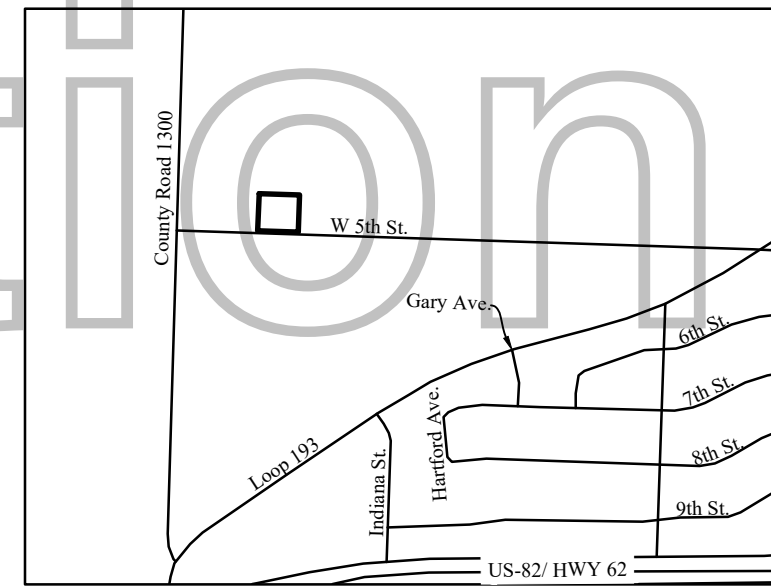

GENERAL SURVEYOR NOTES:

1. Heavy Lines indicate plat limits.
2. All streets, alleys and easements within plat limits are herein dedicated, unless noted otherwise.
3. No building permit shall be issued on any survey certificate that is not in accordance with an approved final plat unless exception is provided by the City Council or by the Wolfforth Code of Ordinances.
4. All utility service shall be in accordance with the Underground Utilities Policy Statement by the City Council of the City of Wolfforth, Texas and the provisions of Section 36.09.095 of the Wolfforth Code of Ordinances.
5. Any relocation or revision of existing facilities shall be at the subdivider's expense. Compensation shall be made prior to the recording of this final plat.
6. All existing or proposed utility services to and on tracts indicated by this plat shall be contained in the public right-of-way and public or private utility easements. Utility service installation requested at a future date and not within an easement indicated by this plat, shall be within a proper utility easement granted by the owner of said property by separate recorded instrument prior to the provision of such service. Such easements shall be at the expense of the entity requesting such installation.
7. All easements herein granted shall entitle the city or the utility company using such easements to the right to remove, repair or replace any lines, pipes, conduits, or poles within such easements as may be determined by the city or utility company without the city or utility company being responsible or liable for the replacement of improvements necessitated by such repair, removal, or replacement. Easements designated or intended for vehicular passage (utility and emergency) or pedestrian access shall not be fenced or otherwise obstructed.
8. Any easements or rights-of-way shown as 'to be dedicated by separate instrument' are shown on the plat for information purposes only. This plat does not dedicate said easements.
9. Minimum floor elevations shall conform to the requirements of the Wolfforth Drainage Design Manual and Section 3.09.020 of the Wolfforth Code of Ordinances.
10. The survey information shown hereon was prepared from the result of an on the ground survey of the property shown hereon, and has been completed substantially in compliance with the Professional and Technical Standards promulgated by the Texas Board of Professional Land Surveying Practices Act, Section 663. 13.
11. Blanket underground utility, transformer pad, and switching enclosure easement as required for service within the plat limits is herein granted to Lubbock Power and Light Company.
12. Blanket underground utility easement as required for service within the plat limits is herein granted to SPEC, AT&T, Atmos Energy, NTS, West Texas Gas, and Suddenlink Communications.
13. Blanket solid waste collection easement as required for service within the plat limits is herein granted.
14. Bearings and Coordinate values shown hereon are based upon the Texas Coordinate System, North Central Zone, NAD83 Datum.
15. Distances and areas shown hereon are based on horizontal grid measurements in U.S. feet.
16. Public pedestrian access easement is herein granted for persons traversing along the public parkway and needing to enter onto private property for the purpose of crossing a driveway. The easement is limited to those portions of the as-constructed driveways and walks which may extend outside public right-of-way onto private property and are constructed for the continuance of the accessible routes across the back of the driveway. This easement applies to existing and any future drive entrances as constructed.

Approved this \_\_\_\_\_ day of \_\_\_\_\_, 20\_\_\_\_,

by the City Council of the City of Wolfforth, Texas.

Mayor \_\_\_\_\_

ATTEST \_\_\_\_\_

Secretary \_\_\_\_\_

SURVEYOR'S CERTIFICATE

KNOW ALL MEN BY THESE PRESENTS:

That I, Justin Cantwell, do hereby certify that I prepared this plat from an actual and accurate survey of the land and that the corner monuments and/or other control shown thereon were properly placed under my personal supervision, in accordance with the Subdivision Regulations of the City of Wolfforth, Texas.

Final Plat for review,  
do not record

Justin Cantwell RPLS 6331  
Date: , 2021

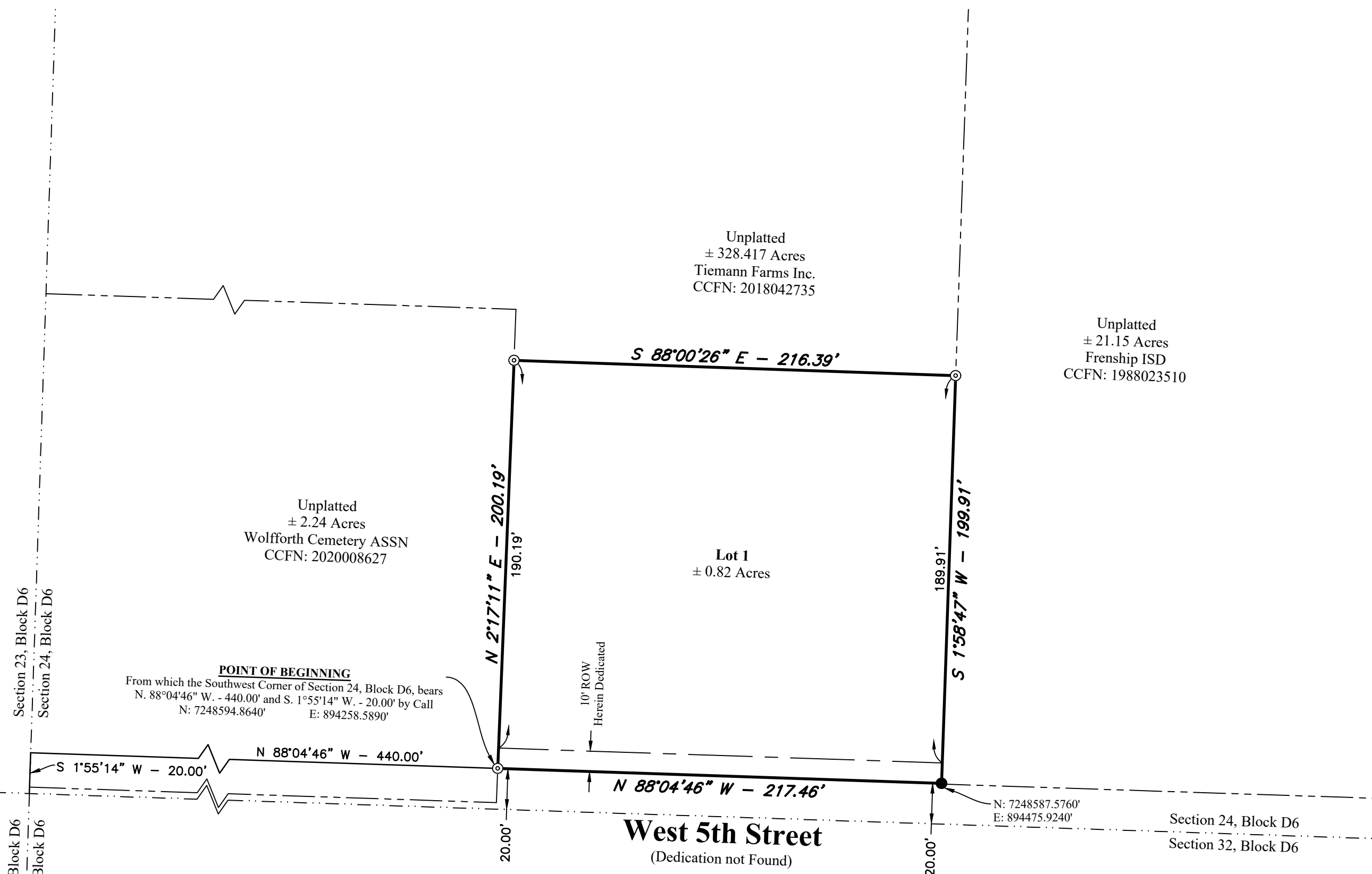

LEGEND

- - Found 1/2" Iron Rod
- ⊙ - Found 1/2" Iron Pipe
- — — — — Plat Limits
- — — — — Adjoiner Lot Line
- — — — — Section Line
- — — — — Right-of-Way Line
- CCFN - County Clerk File No.
- N./E. - Northing/Easting

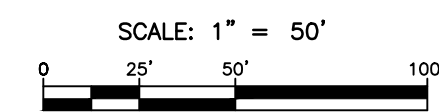
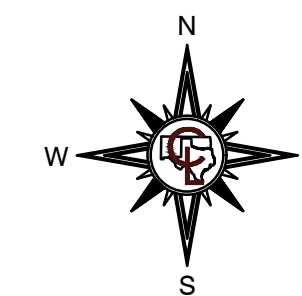

FINAL PLAT

Lot 1,  
Hale Addition  
Section 24, Block D6,  
Abstract 884, L&SV RR Co. Survey  
Wolfforth, Lubbock County, Texas

Total ± 0.82 Acres February 13, 2024

OWNER  
Terry Hale  
930 5th St.  
(806) 239-5687

**CENTERLINE ENGINEERING & CONSULTING, LLC**  
8312 Upland Avenue, Lubbock, Texas 79424  
(806) 470-8666  
TDE Reg. No. F-16713  
TDE Reg. No. 10194378