

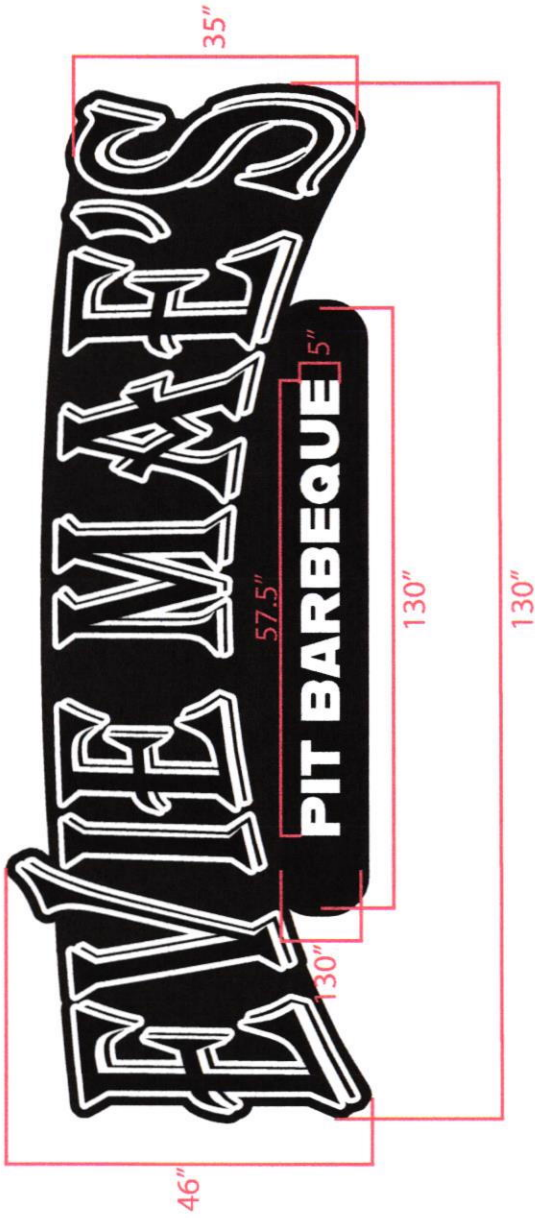

SPECS - DO NOT SHARE WITH OTHER COMPANIES

PRICES ARE SUBJECT TO CHANGE





NIGHT VIEW 161.5" x 57"

PRICES ARE SUBJECT TO CHANGE

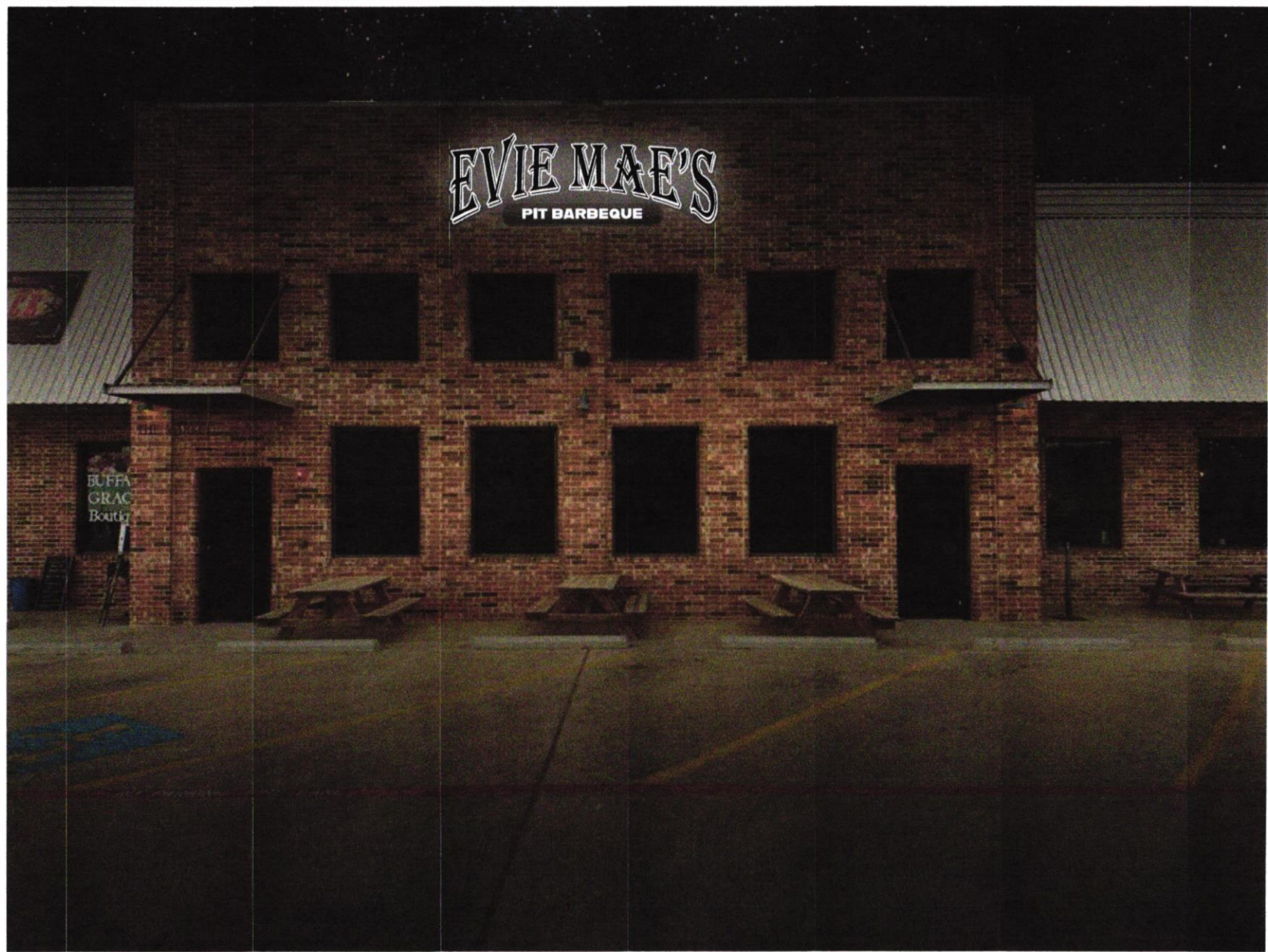

D 161.5" x 57"

***PRICES ARE SUBJECT TO CHANGE**

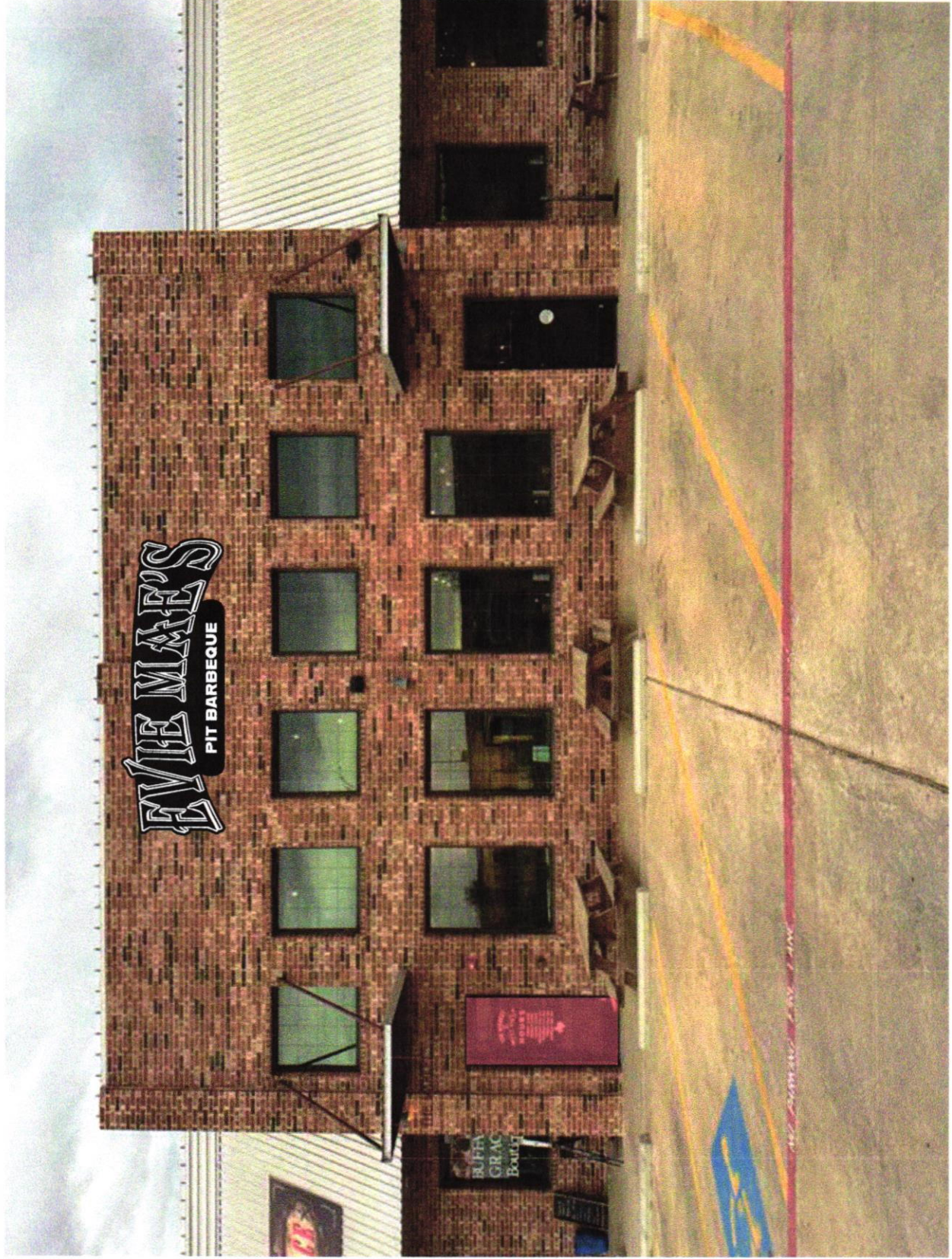

A L L S T A R S I G N S - 9 0 0 3 A V E . P , S U I T E F

These drawings are the exclusive property of All Star Signs, and are the result of the original work of its employees. They are submitted to your organization for the sole purpose of consideration as to whether to purchase from All Star Signs a sign &/or graphics manufactured according to these drawings and specifications. Distribution or exhibition of these drawings to anyone other than the employees or authorized agents of your company, or any use of these drawings to construct/produce signage or graphics similar to those contained herein, is expressly forbidden. In the event that such exhibition/usage occurs, All Star Signs expects reimbursement in the amount of 500.00 USD as compensation for time and effort entailed in the creation of these drawings.



NIGHT VIEW 131" 46"

*PRICES ARE SUBJECT TO CHANGE

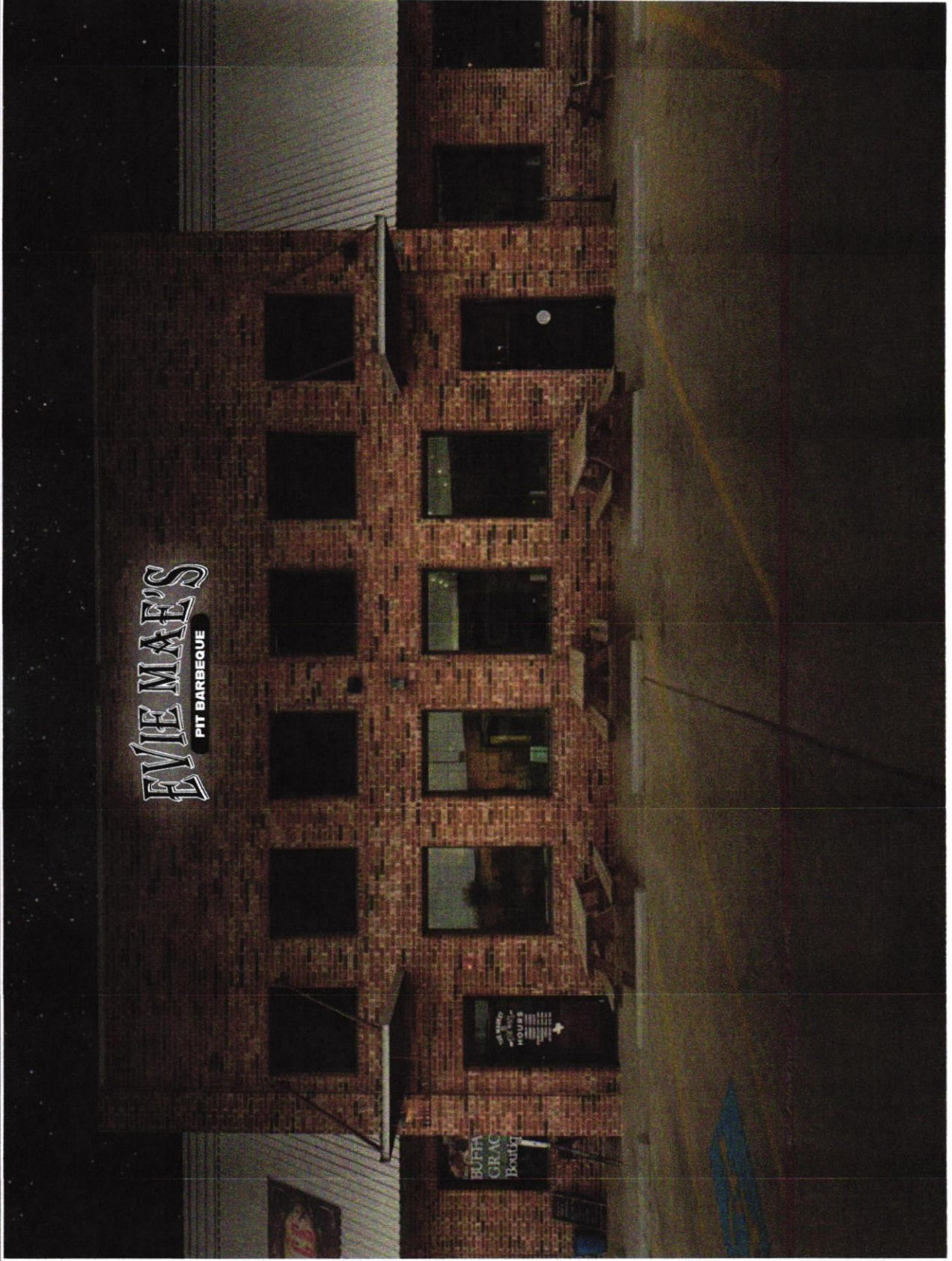

A L L S T A R S I G N S - 9 0 0 3 A V E . P , S U I T E F

These drawings are the exclusive property of All Star Signs, and are the result of the original work of its employees. They are submitted to your organization for the sole purpose of consideration as to whether to purchase from All Star Signs a sign &/or graphics manufactured according to these drawings and specifications. Distribution or exhibition of these drawings to anyone other than the employees or authorized agents of your company, or any use of these drawings to construct/produce signage or graphics similar to those contained herein, is expressly forbidden. In the event that such exhibition/usage occurs, All Star Signs expects reimbursement in the amount of 500.00 USD as compensation for time and effort entailed in the creation of these drawings.



DESIGN

PRICES ARE SUBJECT TO CHANGE

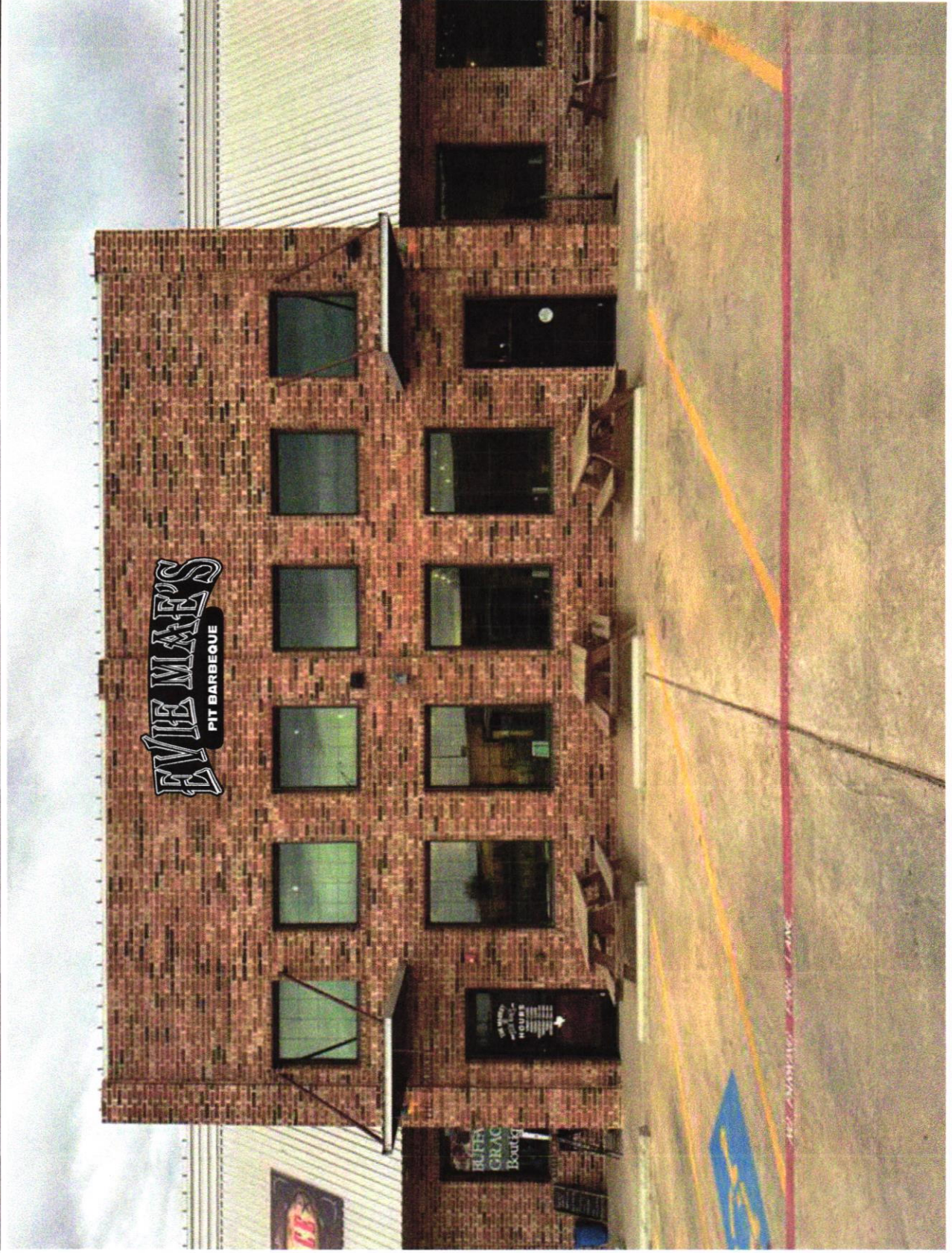

ALL STAR SIGNS - 9003 AVE. P, SUITE F

These drawings are the exclusive property of All Star Signs, and are the result of the original work of its employees. They are submitted to your organization for the sole purpose of consideration as to whether to purchase from All Star Signs a sign &/or graphics manufactured according to these drawings and specifications. Distribution or exhibition of these drawings to anyone other than the employees or authorized agents of your company, or any use of these drawings to construct/produce signage or graphics similar to those contained herein, is expressly forbidden. In the event that such exhibition/usage occurs, All Star Signs reserves reimbursement in the amount of \$50,000 USD as compensation for time and effort expended in the creation of these drawings.



131" x 46"

PRICES ARE SUBJECT TO CHANGE

LED Lit Channel Letters on Custom Backer w/ Push Thru Capsal



ALL STAR SIGNS - 9003 AVE. P, SUITE F

These drawing are the exclusive property of All Star Signs, and are the result of the original work of it's employees. They are submitted to your organization for the sole purpose of consideration as to whether to purchase from All Star Signs a sign &/or graphics manufactured according to these drawings and specifications. Distribution or exhibition of these drawings to anyone other the employees or authorized agents of your company, or any use of these drawings to construct/produce signage or graphics similar to those contained herein, is expressly forbidden. In the event that such exhibition occurs, All Star Signs requests reimbursement in the amount of \$500.00 USD as compensation for time and effort in the creation of these drawings.



ALL STAR
SIGNS

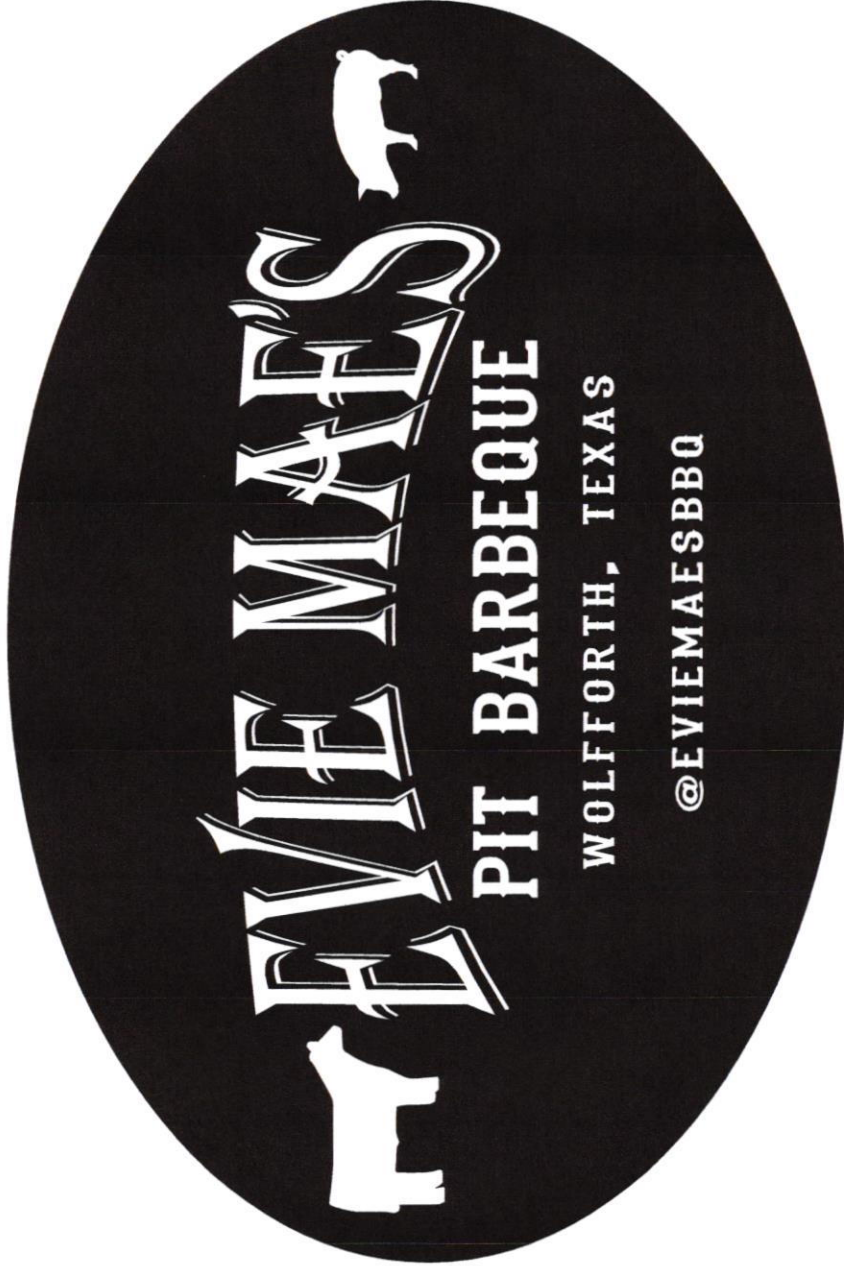

Vector Provided YES NO

ALL STAR SIGNS - 9003 AVE. P, SUITE F

These drawings are the exclusive property of All Star Signs, and are the result of the original work of its employees. They are submitted to your organization for the sole purpose of consideration as to whether to purchase from All Star Signs a sign &/or graphics manufactured according to these drawings and specifications. Distribution or exhibition of these drawings to anyone other than the employees or authorized agents of your company, or any use of these drawings to construct/produce signage or graphics similar to those contained herein, is expressly forbidden.

After the third (3rd) set of revisions, there will be an additional charge \$80.00

Your order # _____ will be processed and produced EXACTLY as specified. Please be sure to review All artwork, specifications and notes prior to faxing or e-mailing back to us. Your signature on this proof authorizes us, All Star Signs, to produce this order. If this proof has errors, requires additional information or changes, or if you do not understand this proof, CONTACT US PRIOR TO SIGNING. All Star Signs can & will NOT be held responsible for orders produced with signed proofs that do not meet your unstated required criteria, or changes made after proof is signed.

Order Specifications

Client _____



WE ARE NOT RESPONSIBLE FOR COLOR MATCHING IF PMS VALUE/COLOR CHIT IS NOT PROVIDED.



All Star Signs
 PO Box 53482
 Lubbock, TX 79453 US
 jonah@allstarsignco.com

Estimate

| ADDRESS |
|---|
| Evie Mae's BBQ 217 US-62 Wolfforth, Texas 79382 |

| ESTIMATE # | DATE |
|------------|------------|
| 1211 | 03/11/2024 |

| DATE | | DESCRIPTION | QTY | RATE | AMOUNT |
|------|--------------------------|-----------------------------------|-----|----------|-----------|
| | Manufactured Sign | option 46" x 131" | 1 | 8,610.99 | 8,610.99T |
| | 2 Truck labor | 2 Truck labor, Install new sign, | 5 | 350.00 | 1,750.00T |
| | Manufactured Sign | option 57" x 161.5" (\$10,581.72) | 1 | | 0.00T |

50% down and 50% due at installation. All Star Sign will impose a 5% fee to all invoices past 30 days old. All invoices past 60 days are subject to legal action.

| | |
|-----------------|--------------------|
| SUBTOTAL | 10,360.99 |
| TAX | 854.78 |
| TOTAL | \$11,215.77 |

Accepted By

Accepted Date



Business Improvement Grant (BIG) Program Application

Program Details

All buildings and facilities located within Wolfforth when these guidelines are adopted shall be eligible for this program. However, funds will only be awarded to applicants improving a piece of property that has an existing structure in place at time of program adoption.

Rebates will be issued in the amount of 100% of actual expenditures, up to a maximum rebate of \$10,000. To be considered, an improvement project must total at least \$1,000. Improvement projects will typically consist of reconstructing or remodeling a building space (exterior and/or interior), resurfacing an outdoor parking area, and/or adding landscaping. Non-permanent fixtures, furniture, and/or décor are not eligible for reimbursement. Funding will be delivered only upon completion of the improvement project and submission of an invoice and proof of payment to the EDC for verification.

Applications for funding will be reviewed by the EDC board. During the course of its evaluation of the application, the EDC may contact the applicant in order to verify or clarify information. The applicant will then be notified, in writing, of the EDC's decision to approve or disapprove the application.

If you have questions, or for assistance with your application, please contact Danielle Sweat at the EDC (806) 855-4128 or dsweat@wolfforthtx.us

Please submit application and supporting materials to the Wolfforth Economic Development Corporation, 302 Main Street, Wolfforth, Texas.



Business Improvement Grant (BIG) Program Information

Background

The Wolfforth EDC is implementing a Business Improvement Grant (BIG) Program to provide assistance to local businesses in improving their properties. The purpose of this program is to promote the expansion and development of new and existing business enterprises within the city of Wolfforth Texas, and to improve the appearance and visual character of the community. The EDC will provide 100% in matching funds, via reimbursement, to businesses who are seeking to improve or expand their commercial properties. The maximum grant is \$10,000 per applicant, and the minimum expenditure to be considered for the program is \$1,000. The application period for this grant will remain open until September 30th of the current fiscal year; until funding has been exhausted; or until the EDC determines that its program goals have been satisfied.

Eligibility & Consideration

In order to qualify for funding under this program, the applicant must meet all of the following criteria:

- The business must be located in the corporate city limits of Wolfforth, and must be in compliance with all applicable zoning, land use, and other ordinances.
- Proof of applicant's ownership of the facility, or proof that the owner of such facility has approved the application for grant funds, shall be required.
- The applicant shall be responsible for obtaining and complying with all applicable permits related to the improvement project, and failure to do so will render the applicant ineligible to receive grant funding.
- Applicant should receive written approval of grant funding prior to starting the improvements mentioned in application. Previously completed projects are not eligible for consideration.
- All grants are reimbursement grants, and will only be funded after completion of the project in compliance with specifications approved by the EDC.
- The improvements, as presented in this application, must be completed within a twelve-month period. Failure to complete improvements and open the business establishment within the required time period is considered a default and will result in the loss of granted funds.
- The landowner must have paid all property taxes due.
- There is a limit of one grant award per twelve-month period per applicant.
- The EDC is the sole and final authority in determining project eligibility for funding.



Business Improvement Grant (BIG) Program Application

1. Applicant Information

Contact Name(s): Arnis Robbins
 Name of Business: EM Barbeque LTD
 Address: 217 Highway 62 Wolfforth 74382
 Contact Phone: 800-782-2366 Email Address: arnis@eviemaesbbq.com

2. Information on Property Proposed for Business Improvement Program

Description of Existing Building Facades or Property (please attach image(s)):
Brick building on the highway corner of 62 + 179
 Description of Proposed Improvements (please attach sketches, plans, or other image(s)):
Professionally manufactured and installed acrylic Business Sign
 Estimated Total Cost of Improvements (please attach contractor bids): \$13,000

3. Landlord Information (if different from applicant)

Property Owner/Landlord: _____
 Address: _____
 Business Phone: _____ Email Address: _____
 Signature: [Signature]

4. Commitment

I agree to adhere to the Business Improvement Grants program guidelines as established by the Wolfforth Economic Development Corporation.

[Signature] 4-3-24
 Signature of Applicant Date

Please return this application, images of current and proposed building facades or property, and preliminary bids to the Wolfforth Economic Development Corporation, 302 Main Street.

Upon receipt of all preliminary materials, the EDC will review applications and determine pre-qualification for funding. Upon completion of project improvements and the submission to the EDC of an invoice and proof of payment, final rebates will be delivered as a 100% reimbursement of expenditures. The maximum reimbursement is \$10,000, and the minimum project expenditure is \$1,000.