

17th 171-B
17th 171-A

W 17th Street
E 17th Street
CORPUS AVENUE
DURHAM AVENUE
FARMHOUSE AVENUE
GOOD PRAIRIE AVENUE

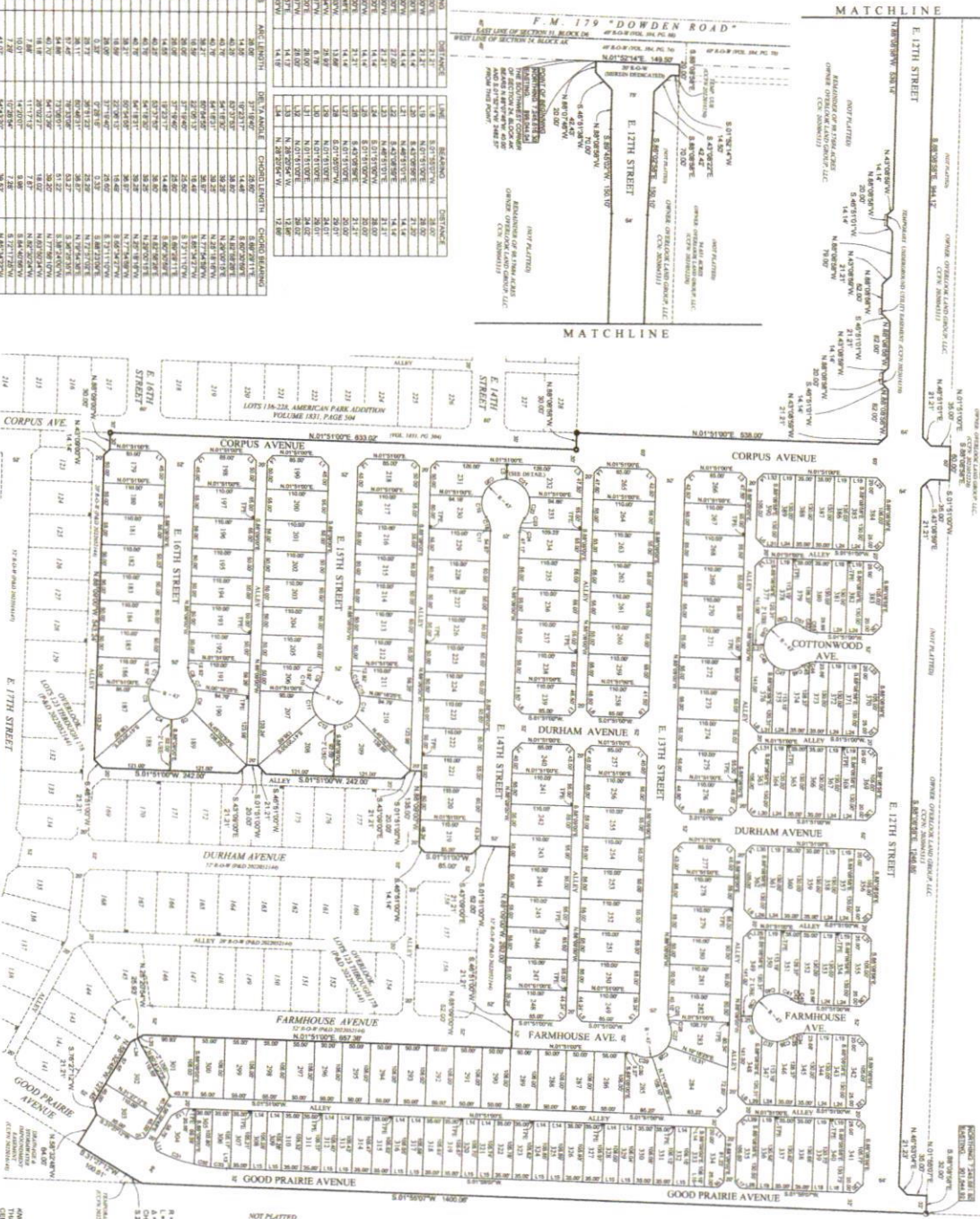

OWNER	ADDRESS	ACRES	REMARKS
C1	41.00	0.00	
C2	41.00	0.00	
C3	41.00	0.00	
C4	41.00	0.00	
C5	41.00	0.00	
C6	41.00	0.00	
C7	41.00	0.00	
C8	41.00	0.00	
C9	41.00	0.00	
C10	41.00	0.00	
C11	41.00	0.00	
C12	41.00	0.00	
C13	41.00	0.00	
C14	41.00	0.00	
C15	41.00	0.00	
C16	41.00	0.00	
C17	41.00	0.00	
C18	41.00	0.00	
C19	41.00	0.00	
C20	41.00	0.00	
C21	41.00	0.00	
C22	41.00	0.00	
C23	41.00	0.00	
C24	41.00	0.00	
C25	41.00	0.00	
C26	41.00	0.00	
C27	41.00	0.00	
C28	41.00	0.00	
C29	41.00	0.00	
C30	41.00	0.00	
C31	41.00	0.00	
C32	41.00	0.00	
C33	41.00	0.00	
C34	41.00	0.00	
C35	41.00	0.00	
C36	41.00	0.00	
C37	41.00	0.00	
C38	41.00	0.00	
C39	41.00	0.00	
C40	41.00	0.00	
C41	41.00	0.00	

OWNER	ADDRESS	ACRES	REMARKS
C42	41.00	0.00	
C43	41.00	0.00	
C44	41.00	0.00	
C45	41.00	0.00	
C46	41.00	0.00	
C47	41.00	0.00	
C48	41.00	0.00	
C49	41.00	0.00	
C50	41.00	0.00	
C51	41.00	0.00	
C52	41.00	0.00	
C53	41.00	0.00	
C54	41.00	0.00	
C55	41.00	0.00	
C56	41.00	0.00	
C57	41.00	0.00	
C58	41.00	0.00	
C59	41.00	0.00	
C60	41.00	0.00	
C61	41.00	0.00	
C62	41.00	0.00	
C63	41.00	0.00	
C64	41.00	0.00	
C65	41.00	0.00	
C66	41.00	0.00	
C67	41.00	0.00	
C68	41.00	0.00	
C69	41.00	0.00	
C70	41.00	0.00	
C71	41.00	0.00	
C72	41.00	0.00	
C73	41.00	0.00	
C74	41.00	0.00	
C75	41.00	0.00	
C76	41.00	0.00	
C77	41.00	0.00	
C78	41.00	0.00	
C79	41.00	0.00	
C80	41.00	0.00	
C81	41.00	0.00	
C82	41.00	0.00	
C83	41.00	0.00	
C84	41.00	0.00	
C85	41.00	0.00	
C86	41.00	0.00	
C87	41.00	0.00	
C88	41.00	0.00	
C89	41.00	0.00	
C90	41.00	0.00	

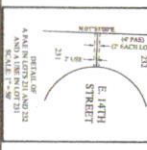

APPROVED THIS DAY OF JUNE 20, 2023

ATTEST:

CITY SECRETARY

AMCO CIVIL ENGINEERING

CIVIL ENGINEERING
LAND SURVEYING
CONSULTING

3500 WYLLIE BOULEVARD
SUITE 200
WYLLIE, TEXAS 75098

PH: 214.232.1100
FAX: 214.232.1101
WWW.AMCOENGINEERS.COM

NOT PLATTED
163.419 ACRES
RECORD OWNER: OVERLOOK LAND GROUP, LLC
CCCN: 2023-0492-29

NOT PLATTED
163.419 ACRES
RECORD OWNER: OVERLOOK LAND GROUP, LLC
CCCN: 2023-0492-29

NOT PLATTED
163.419 ACRES
RECORD OWNER: OVERLOOK LAND GROUP, LLC
CCCN: 2023-0492-29

NOT PLATTED
163.419 ACRES
RECORD OWNER: OVERLOOK LAND GROUP, LLC
CCCN: 2023-0492-29

NOT PLATTED
163.419 ACRES
RECORD OWNER: OVERLOOK LAND GROUP, LLC
CCCN: 2023-0492-29

NOT PLATTED
163.419 ACRES
RECORD OWNER: OVERLOOK LAND GROUP, LLC
CCCN: 2023-0492-29

NOT PLATTED
163.419 ACRES
RECORD OWNER: OVERLOOK LAND GROUP, LLC
CCCN: 2023-0492-29

NOT PLATTED
163.419 ACRES
RECORD OWNER: OVERLOOK LAND GROUP, LLC
CCCN: 2023-0492-29

NOT PLATTED
163.419 ACRES
RECORD OWNER: OVERLOOK LAND GROUP, LLC
CCCN: 2023-0492-29

NOT PLATTED
163.419 ACRES
RECORD OWNER: OVERLOOK LAND GROUP, LLC
CCCN: 2023-0492-29

NOT PLATTED
163.419 ACRES
RECORD OWNER: OVERLOOK LAND GROUP, LLC
CCCN: 2023-0492-29

NOT PLATTED
163.419 ACRES
RECORD OWNER: OVERLOOK LAND GROUP, LLC
CCCN: 2023-0492-29

NOT PLATTED
163.419 ACRES
RECORD OWNER: OVERLOOK LAND GROUP, LLC
CCCN: 2023-0492-29

NOT PLATTED
163.419 ACRES
RECORD OWNER: OVERLOOK LAND GROUP, LLC
CCCN: 2023-0492-29

NOT PLATTED
163.419 ACRES
RECORD OWNER: OVERLOOK LAND GROUP, LLC
CCCN: 2023-0492-29

NOT PLATTED
163.419 ACRES
RECORD OWNER: OVERLOOK LAND GROUP, LLC
CCCN: 2023-0492-29

NOT PLATTED
163.419 ACRES
RECORD OWNER: OVERLOOK LAND GROUP, LLC
CCCN: 2023-0492-29

NOT PLATTED
163.419 ACRES
RECORD OWNER: OVERLOOK LAND GROUP, LLC
CCCN: 2023-0492-29

NOT PLATTED
163.419 ACRES
RECORD OWNER: OVERLOOK LAND GROUP, LLC
CCCN: 2023-0492-29

NOT PLATTED
163.419 ACRES
RECORD OWNER: OVERLOOK LAND GROUP, LLC
CCCN: 2023-0492-29

NOT PLATTED
163.419 ACRES
RECORD OWNER: OVERLOOK LAND GROUP, LLC
CCCN: 2023-0492-29

NOT PLATTED
163.419 ACRES
RECORD OWNER: OVERLOOK LAND GROUP, LLC
CCCN: 2023-0492-29

NOT PLATTED
163.419 ACRES
RECORD OWNER: OVERLOOK LAND GROUP, LLC
CCCN: 2023-0492-29

NOT PLATTED
163.419 ACRES
RECORD OWNER: OVERLOOK LAND GROUP, LLC
CCCN: 2023-0492-29

NOT PLATTED
163.419 ACRES
RECORD OWNER: OVERLOOK LAND GROUP, LLC
CCCN: 2023-0492-29

NOT PLATTED
163.419 ACRES
RECORD OWNER: OVERLOOK LAND GROUP, LLC
CCCN: 2023-0492-29

THE OVERLOOK,
LOTS 179 THROUGH 390,
AN ADDITION TO THE CITY OF WYLLIE,
LIBROCK COUNTY, TEXAS

CITY OF WYLLIE
COUNTY CLERK
17th Street
WYLLIE, TEXAS 75098

SCALE 1" = 100'
NOT TO SCALE

VICINITY MAP



NOTICE:
1. HEAVY LINES INDICATE PLAT LIMITS.
2. PLAT LIMITS SHALL BE SHOWN WITHIN PLAT LIMITS AND HEAVY LINES SHALL BE SHOWN WITHIN PLAT LIMITS.
3. ANY REVISIONS TO THIS PLAT SHALL BE MADE BY THE SURVEYOR AND SHALL BE FILED WITH THE COUNTY CLERK OF LIBROCK COUNTY, TEXAS.
4. ALL EASEMENTS ON PROPERTY SHOWN ON THIS PLAT SHALL BE SHOWN AS SHOWN ON THIS PLAT AND SHALL BE SHOWN AS SHOWN ON THIS PLAT.
5. THE SURVEYOR HAS NOT BEEN ADVISED BY THE PROPERTY OWNERS OF ANY EASEMENTS ON THIS PROPERTY.
6. THE SURVEYOR HAS NOT BEEN ADVISED BY THE PROPERTY OWNERS OF ANY EASEMENTS ON THIS PROPERTY.
7. THE SURVEYOR HAS NOT BEEN ADVISED BY THE PROPERTY OWNERS OF ANY EASEMENTS ON THIS PROPERTY.
8. THE SURVEYOR HAS NOT BEEN ADVISED BY THE PROPERTY OWNERS OF ANY EASEMENTS ON THIS PROPERTY.
9. THE SURVEYOR HAS NOT BEEN ADVISED BY THE PROPERTY OWNERS OF ANY EASEMENTS ON THIS PROPERTY.
10. THE SURVEYOR HAS NOT BEEN ADVISED BY THE PROPERTY OWNERS OF ANY EASEMENTS ON THIS PROPERTY.