

URA Resolution No. 348 - Exhibit A

Boeckman Road Corridor Project Property Acquisition - Legal Descriptions - Group 5

URA Resolution No. 348

Group 5 BRCP Property Acquisition Summary

Parcel #	Owner	Tax Map and Lot	Sub-Parcel #	Acquisition Type	Approx. Area, sf
32	Blayne and Holly Paulsen	3 1 W 13AB 15505	32-1	Slope Easement	379
33	Wise Howard Edward Trustee	3 1 W 13AB 15504	33-1	Slope Easement	192

CITY OF WILSONVILLE BOECKMAN ROAD CORRIDOR PROJECT ROW / EASEMENT REQUEST



WILSONVILLE
OREGON



TAPANI SUNDT
IN ASSOCIATION WITH KPFF



111 SW Fifth Ave., Suite 2600
Portland, OR 97204
O: 503.542.3860
F: 503.274.1681
www.kpff.com

12/29/2023

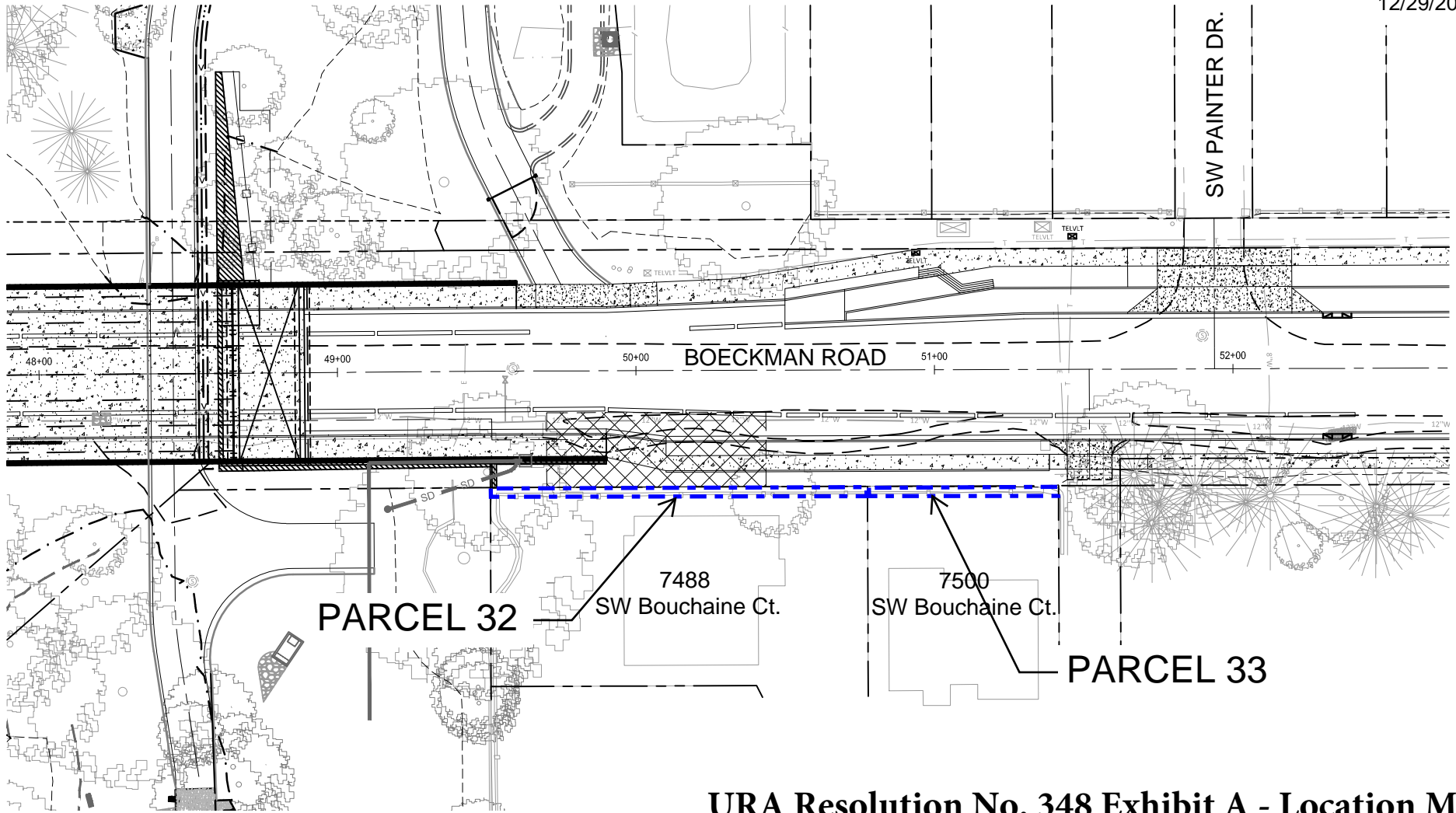

URA Resolution No. 348 Exhibit A - Location Map



1 INCH = 50 FEET

SHEET NO.

EXH-1

Sub-Parcel 32-1

EXHIBIT "A"

BOECKMAN ROAD (CR 80)
PROJECT NO. 2200028
4 JANUARY 2024

TAXMAP: 31W13AB
TAXLOT: 15505

A PARCEL OF LAND, BEING A PORTION OF THAT TRACT OF LAND DESCRIBED IN STATUTORY WARRANTY DEED TO HOLLY PAULSEN AND BLAYNE PAULSEN, AS TENANTS BY THE ENTIRETY, RECORDED AS DOCUMENT NUMBER 2019-026876 CLACKAMAS COUNTY DEED RECORDS, LOCATED IN THE NORTHEAST ONE-QUARTER OF SECTION 13, TOWNSHIP 3 SOUTH, RANGE 1 WEST, WILLAMETTE MERIDIAN, CLACKAMAS COUNTY, OREGON, THE SAID PARCEL BEING THAT PORTION OF SAID PAULSEN TRACT, LYING NORTHERLY OF A LINE DESCRIBED BELOW BY STATION & OFFSET, FROM A CENTERLINE ALIGNMENT OF BOECKMAN ROAD DESCRIBED AS FOLLOWS:

BEGINNING AT A POINT ON SAID BOECKMAN ROAD CENTERLINE, SAID POINT IS A 3-1/4 INCH BRONZE DISK MARKING THE CORNER COMMON WITH SECTIONS 11, 12, 13 AND 14, TOWNSHIP 3 SOUTH, RANGE 1 WEST, WILLAMETTE MERIDIAN, BEING ENGINEER'S CENTERLINE STATION 23+05.17; THENCE ALONG THE CENTERLINE OF SAID BOECKMAN ROAD NORTH 89°31'41" EAST, 2645.85 FEET TO A 3-1/4 INCH BRONZE DISK MARKING THE ONE-QUARTER CORNER COMMON WITH SAID SECTIONS 12 AND 13, BEING ENGINEER'S CENTERLINE STATION 49+51.03; THENCE NORTH 89°48'44" EAST, 2649.58 FEET TO A 3-1/4 INCH BRONZE DISK MARKING THE CORNER COMMON WITH SAID SECTIONS 12 AND 13 AND SECTIONS 7 AND 18, TOWNSHIP 3 SOUTH, RANGE 1 EAST, WILLAMETTE MERIDIAN, BEING ENGINEER'S CENTERLINE STATION 76+00.61; THENCE SOUTH 89°38'21" EAST, 499.39 FEET TO ENGINEER'S CENTERLINE STATION 81+00.00, BEING THE TERMINUS POINT OF SAID CENTERLINE DESCRIPTION, SAID POINT BEARS NORTH 89°38'21" WEST, 2268.65 FEET FROM A 3-1/4 INCH BRONZE DISK MARKING THE ONE-QUARTER CORNER COMMON WITH SAID SECTIONS 7 AND 18.

PARCEL 1 – SLOPE EASEMENT

A PARCEL OF LAND, BEING A PORTION OF SAID PAULSEN TRACT LYING NORTHERLY OF A LINE DESCRIBED BELOW BY STATION & OFFSET, FROM A CENTERLINE ALIGNMENT OF BOECKMAN ROAD DEFINED ABOVE.

THE STATION/OFFSET IN FEET OF SAID LINE IS AS FOLLOWS:

<u>STATION</u>	<u>TO</u>	<u>STATION</u>	<u>WIDTH ON SOUTHERLY SIDE OF CENTERLINE</u>
49+46.49		50+82.00	42.00

EXCEPTING THEREFROM THAT PORTION LYING WITHIN THE EXISTING RIGHT-OF-WAY OF BOECKMAN ROAD (CR 80).

CONTAINING 379 SQUARE FEET (0.009 ACRES), MORE OR LESS.

THE BASIS OF BEARINGS IS THE OREGON COORDINATE REFERENCE SYSTEM (OCRS), PORTLAND ZONE. THE RESULTANT BEARING OF THE CENTERLINE OF BOECKMAN ROAD IS NORTH 89°48'44" EAST.

THE PARCELS OF LAND ARE SHOWN ON THE ATTACHED EXHIBIT 'B' AND BY THIS REFERENCE MADE A PART THEREOF.

REGISTERED
PROFESSIONAL
LAND SURVEYOR

OREGON
MAY 13, 2014
JOHN ROBERT DAVIS
88694
RENEWAL 12/31/2025

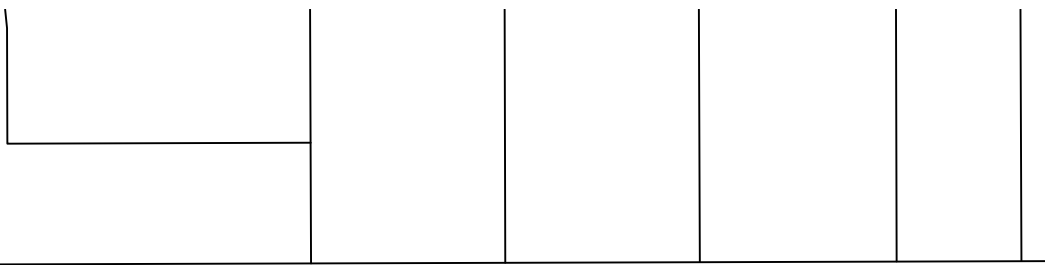

BOECKMAN ROAD (C.R.80)

N 89°48'44" E

(FROM N. 1/4 COR. SEC. 13 TO SW WILLOW CREEK DR)

BASIS OF BEARINGS PER OREGON COORDINATE REFERENCE SYSTEM

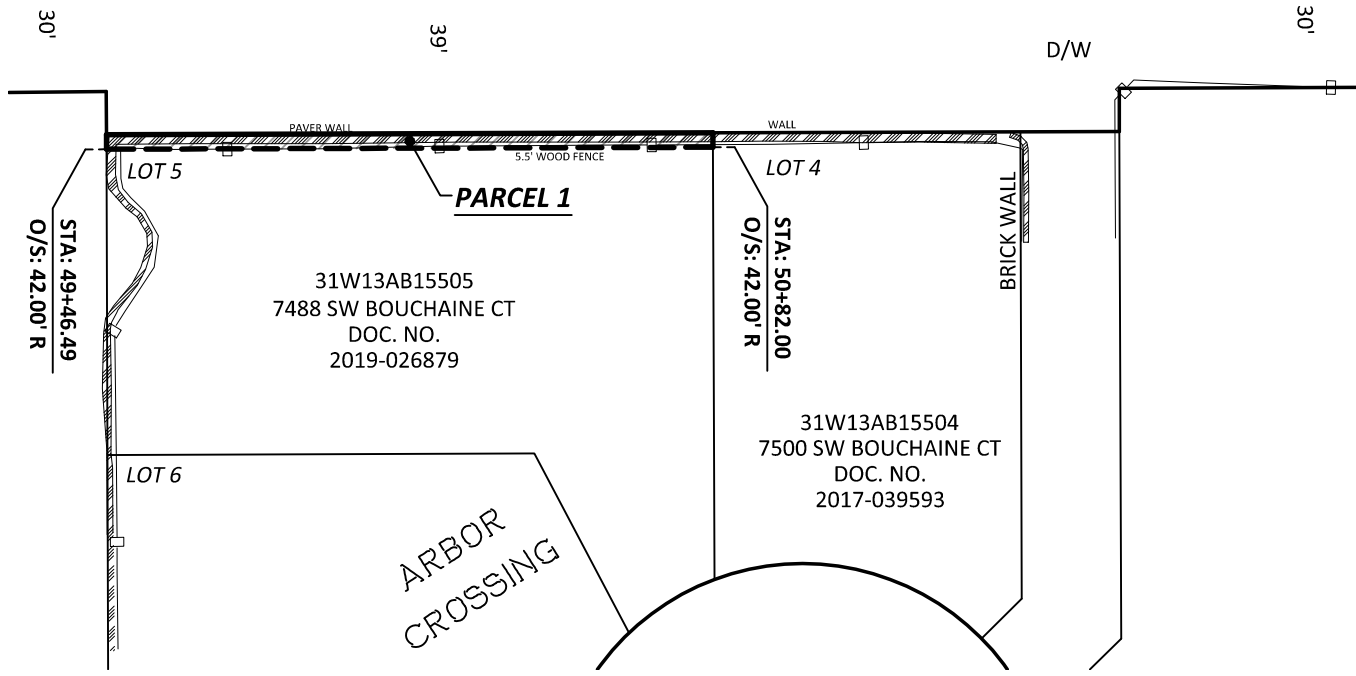
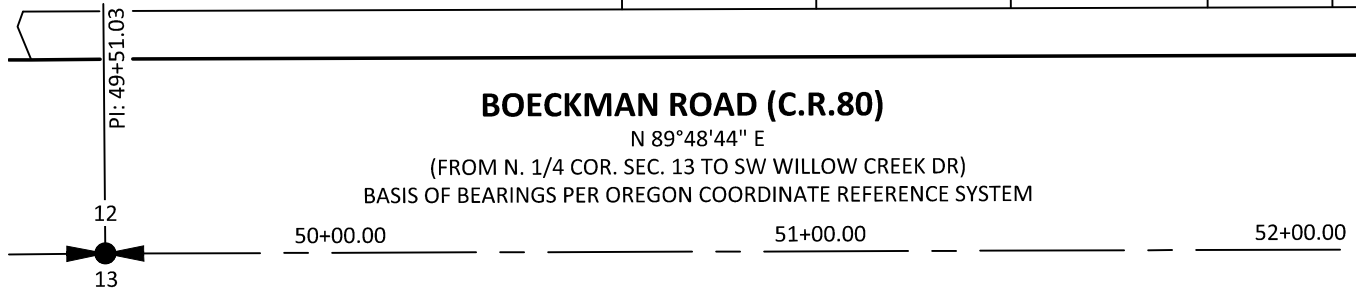

REGISTERED
PROFESSIONAL
LAND SURVEYOR

 PARCEL 1 - SLOPE EASEMENT
379 SQ. FT. +/-

OREGON
MAY 13, 2014
JOHN ROBERT DAVIS
88694
RENEWAL 12/31/2025

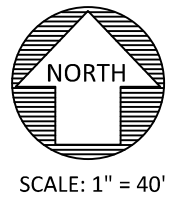

kpff

111 SW Fifth Ave., Suite 2400
Portland, OR 97204
O: 503.227.3251
F: 503.274.4681
www.kpff.com

EXHIBIT 'B' SLOPE EASEMENT	DATE: 4 JANUARY 2024
	DRAWN BY: CMR
NE 1/4 SECTION 13 / TOWNSHIP 3 SOUTH / RANGE 1 WEST / W.M. CITY OF WILSONVILLE / CLACKAMAS COUNTY / OREGON	CHECKED BY: JRD
	PROJECT NO. 2200028
	SHEET: 3 OF 3

Sub-Parcel 33-1

EXHIBIT "A"

BOECKMAN ROAD (CR 80)
PROJECT NO. 2200028
4 JANUARY 2014

TAXMAP: 31W13AB
TAXLOT: 15504

A PARCEL OF LAND, BEING A PORTION OF THAT TRACT OF LAND DESCRIBED IN STATUTORY WARRANTY DEED TO HOWARD EDWARD WISE AND CHERRY PRUDENCE WISE, TRUSTEES OF THE WISE LIVING TRUST, DATED OCTOBER 6, 2000, RECORDED AS DOCUMENT NUMBER 2017-039593, CLACKAMAS COUNTY DEED RECORDS, LOCATED IN THE NORTHEAST ONE-QUARTER OF SECTION 13, TOWNSHIP 3 SOUTH, RANGE 1 WEST, WILLAMETTE MERIDIAN, CLACKAMAS COUNTY, OREGON, THE SAID PARCEL BEING THAT PORTION OF SAID WISE TRACT, LYING NORTHERLY OF A LINE DESCRIBED BELOW BY STATION & OFFSET, FROM A CENTERLINE ALIGNMENT OF BOECKMAN ROAD DESCRIBED AS FOLLOWS:

BEGINNING AT A POINT ON SAID BOECKMAN ROAD CENTERLINE, SAID POINT IS A 3-1/4 INCH BRONZE DISK MARKING THE CORNER COMMON WITH SECTIONS 11, 12, 13 AND 14, TOWNSHIP 3 SOUTH, RANGE 1 WEST, WILLAMETTE MERIDIAN, BEING ENGINEER'S CENTERLINE STATION 23+05.17; THENCE ALONG THE CENTERLINE OF SAID BOECKMAN ROAD NORTH 89°31'41" EAST, 2645.85 FEET TO A 3-1/4 INCH BRONZE DISK MARKING THE ONE-QUARTER CORNER COMMON WITH SAID SECTIONS 12 AND 13, BEING ENGINEER'S CENTERLINE STATION 49+51.03; THENCE NORTH 89°48'44" EAST, 2649.58 FEET TO A 3-1/4 INCH BRONZE DISK MARKING THE CORNER COMMON WITH SAID SECTIONS 12 AND 13 AND SECTIONS 7 AND 18, TOWNSHIP 3 SOUTH, RANGE 1 EAST, WILLAMETTE MERIDIAN, BEING ENGINEER'S CENTERLINE STATION 76+00.61; THENCE SOUTH 89°38'21" EAST, 499.39 FEET TO ENGINEER'S CENTERLINE STATION 81+00.00, BEING THE TERMINUS POINT OF SAID CENTERLINE DESCRIPTION, SAID POINT BEARS NORTH 89°38'21" WEST, 2268.65 FEET FROM A 3-1/4 INCH BRONZE DISK MARKING THE ONE-QUARTER CORNER COMMON WITH SAID SECTIONS 7 AND 18.

PARCEL 1 – SLOPE EASEMENT

A PARCEL OF LAND, BEING A PORTION OF SAID WISE TRACT LYING NORTHERLY OF A LINE DESCRIBED BELOW BY STATION & OFFSET, FROM A CENTERLINE ALIGNMENT OF BOECKMAN ROAD DEFINED ABOVE.

THE STATION/OFFSET IN FEET OF SAID LINE IS AS FOLLOWS:

<u>STATION</u>	<u>TO</u>	<u>STATION</u>	<u>WIDTH ON SOUTHERLY SIDE OF CENTERLINE</u>
50+73.00		51+46.00	42.00

EXCEPTING THEREFROM THAT PORTION LYING WITHIN THE EXISTING RIGHT-OF-WAY OF BOECKMAN ROAD (CR 80).

CONTAINING 192 SQUARE FEET (0.004 ACRES), MORE OR LESS.

THE BASIS OF BEARINGS IS THE OREGON COORDINATE REFERENCE SYSTEM (OCRS), PORTLAND ZONE. THE RESULTANT BEARING OF THE CENTERLINE OF BOECKMAN ROAD IS NORTH 89°48'44" EAST.

THE PARCELS OF LAND ARE SHOWN ON THE ATTACHED EXHIBIT 'B' AND BY THIS REFERENCE MADE A PART THEREOF.

REGISTERED
PROFESSIONAL
LAND SURVEYOR

OREGON
MAY 13, 2014
JOHN ROBERT DAVIS
88694

RENEWAL 12/31/2025

BOECKMAN ROAD (C.R.80)

N 89°48'44" E

(FROM N. 1/4 COR. SEC. 13 TO SW WILLOW CREEK DR)

BASIS OF BEARINGS PER OREGON COORDINATE REFERENCE SYSTEM

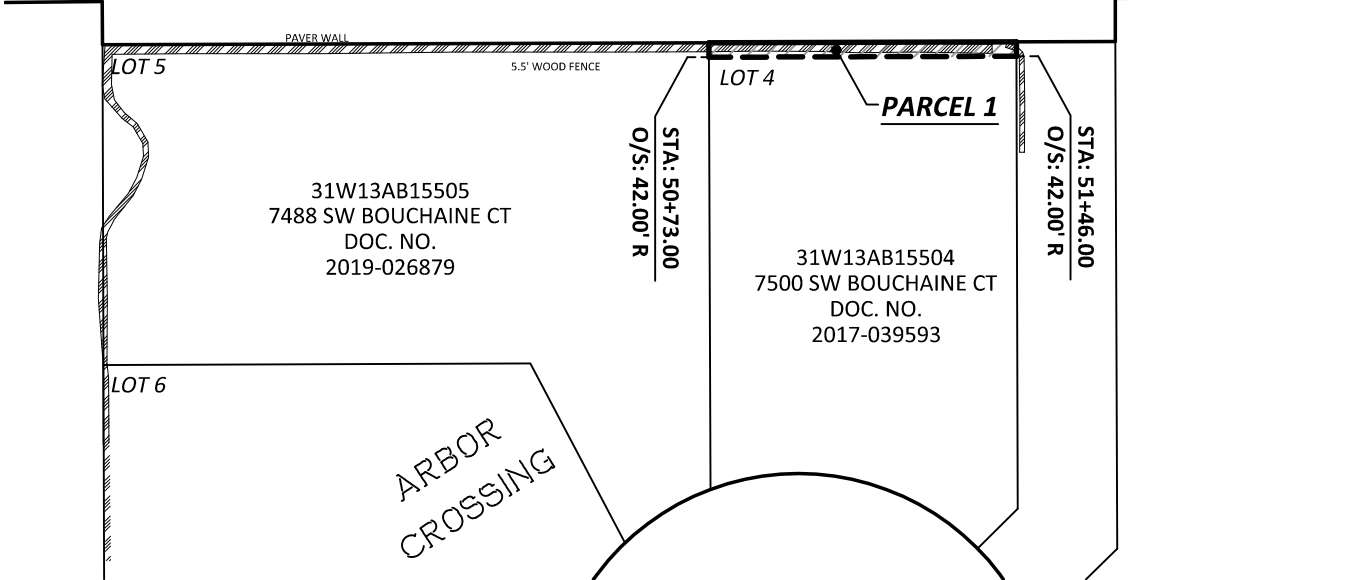
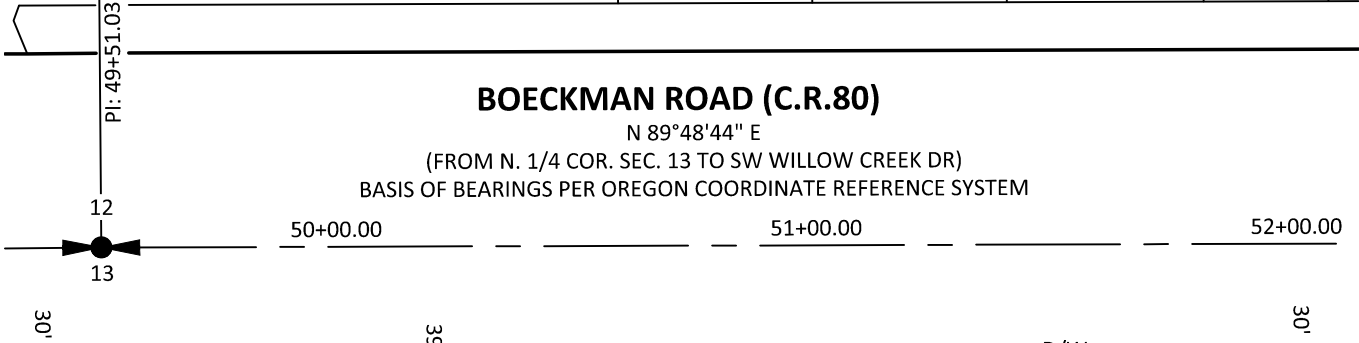

REGISTERED
PROFESSIONAL
LAND SURVEYOR

 PARCEL 1 - SLOPE EASEMENT
192 SQ. FT. +/-

OREGON
MAY 13, 2014
JOHN ROBERT DAVIS
88694
RENEWAL 12/31/2025



SCALE: 1" = 40'



111 SW Fifth Ave., Suite 2400
Portland, OR 97204
O: 503.227.3251
F: 503.274.4681
www.kpff.com

EXHIBIT 'B' SLOPE EASEMENT	DATE: 4 JANUARY 2024
	DRAWN BY: CMR
NE 1/4 SECTION 13 / TOWNSHIP 3 SOUTH / RANGE 1 WEST / W.M. CITY OF WILSONVILLE / CLACKAMAS COUNTY / OREGON	CHECKED BY: JRD
	PROJECT NO. 2200028
	SHEET: 3 OF 3