

# FROG POND EAST & SOUTH MASTER PLAN



**A VISION AND IMPLEMENTATION PLAN FOR TWO NEW  
NEIGHBORHOODS IN EAST WILSONVILLE**



**ADOPTED BY WILSONVILLE CITY COUNCIL  
ORDINANCE NO. 870**

**DECEMBER 19 2022**

**Figure 15. Land Use and Urban Form Plan** Attachment 1 Frog Pond East and South Work Session December 4, 2023  
Master Plan Excerpts

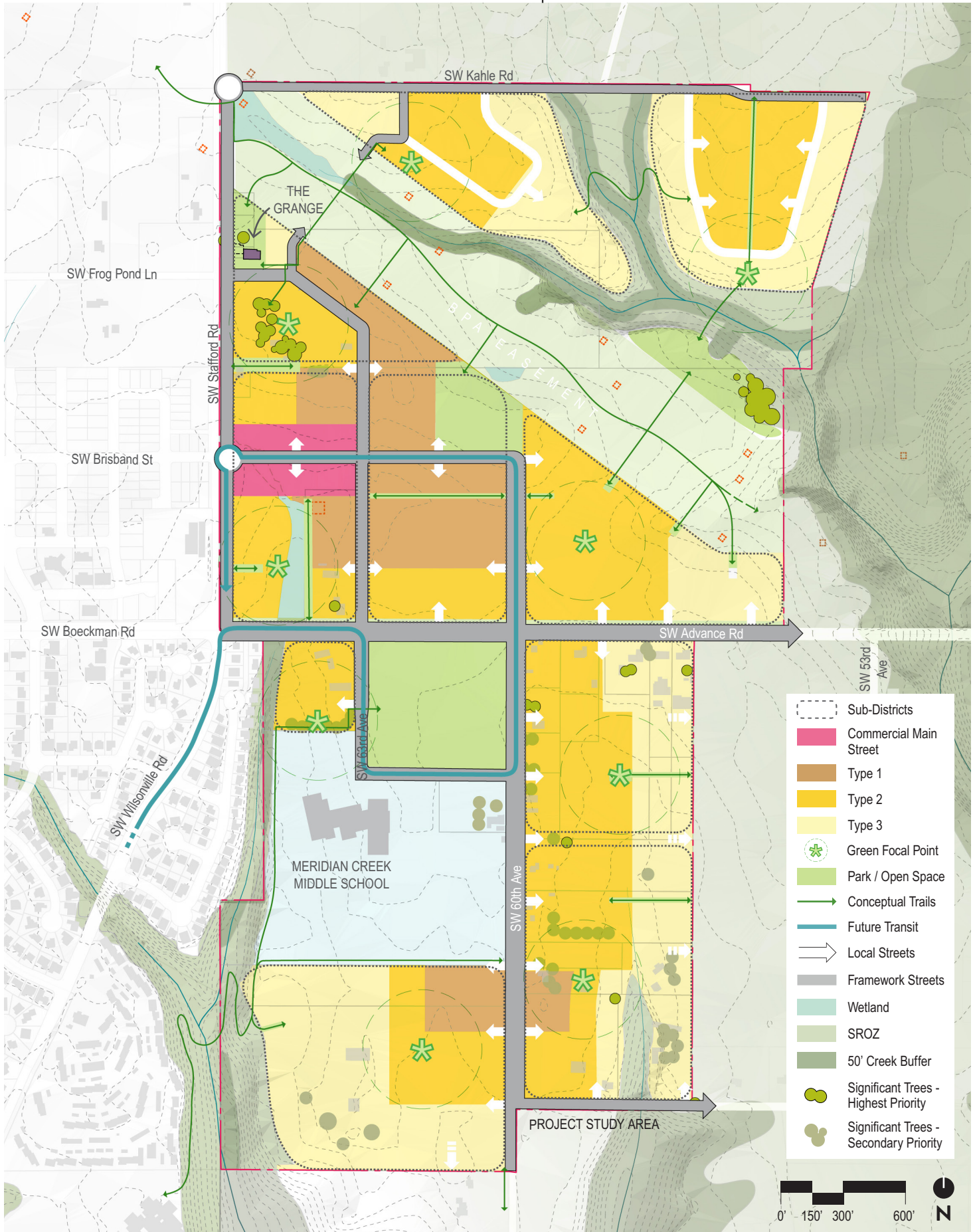



# LAND USE

## TYPE 1 RESIDENTIAL URBAN FORM

Type 1 residential urban form is the most compact and urban of the three forms:

- Buildings 2-4 stories tall close to the street
- Buildings are closely spaced from each other
- Townhouse, condo/apartment buildings, and similar are not limited in width allowing larger buildings that may even occupy an entire block face
- Lot area per building for detached homes will be small with less yard space than in Type 2 and Type 3
- Townhouses, closely spaced detached homes, and multi-family buildings are expected to be common housing choices provided; cottages or similar small-unit housing is also likely to be built





# LAND USE

## TYPE 2 RESIDENTIAL URBAN FORM

Type 2 residential urban form is less compact than Type 1 but more compact than Type 3:

- Buildings are intended to be 2 stories, with 3 stories allowed under applicable State law for certain housing categories
  - Moderate setbacks from the street
  - Building separation is generally 10 feet,
  - Building width is moderately limited, to maintain a building bulk consistent among multi-family, middle housing, and single-family detached housing choices
- Detached home lot size is approximately double that of Type 1 allowing for larger home footprints and larger yards than Type 1
  - Small to medium sized single-family detached homes and townhouses are expected to be common housing choices, with duplexes, triplexes, quadplexes, cottage clusters, and smaller multi-family buildings also likely to be built.





# LAND USE

## TYPE 3 RESIDENTIAL URBAN FORM

Type 3 is the least compact residential urban form, characteristics include:

- Buildings primarily 1-2 stories in height, with 3 stories allowed for certain housing categories consistent with applicable State law
- Buildings are set back from the street
- Width of buildings is limited to create smaller buildings, which limits the number of units in multifamily or middle housing structures
- Building separation generally more than 10 feet
- Lot size for detached single-family homes generally 1.5 times that of Type 2 and 3 times that of Type 1, allowing for larger homes and yards
- Medium to large single-family detached homes along with smaller townhouse and duplex buildings are expected to be common housing choices, cottage clusters would be well-suited to this Type, and triplexes, quadplexes, and small multi-family buildings may also be built

