

**BEFORE THE CITY COUNCIL OF THE CITY
OF WILSONVILLE, OREGON**

In the Matter of the Application of)
Brian Matteoni for Sullivan Homes LLC,)
for a Rezoning of Land and Amendment) **ZONING ORDER ZONE23-0001**
of the City of Wilsonville Zoning Map)
Incorporated in Section 4.102 of the)
Wilsonville Code.)

The above-entitled matter is before the Council to consider the application of ZONE23-0001, for a Zone Map Amendment and an Order, amending the official Zoning Map as incorporated in Section 4.102 of the Wilsonville Code.

The Council finds that the subject property (“Property”), legally described and shown on the attached legal description and sketch, has heretofore appeared on the Clackamas County zoning map Rural Residential Farm Forest 5-Acre (RRFF-5).

The Council having heard and considered all matters relevant to the application for a Zone Map Amendment, including the Development Review Board record and recommendation, finds that the application should be approved.

THEREFORE IT IS HEREBY ORDERED that the Property, consisting of approximately 5.00 acres located at 7252 SW Frog Pond Lane comprising Tax Lots 1200 and 1300 of Section 12D, as more particularly shown and described in the attached legal description and sketch, is hereby rezoned to Residential Neighborhood (RN), subject to conditions detailed in this Order’s adopting Ordinance. The foregoing rezoning is hereby declared an amendment to the Wilsonville Zoning Map (Section 4.102 WC) and shall appear as such from and after entry of this Order.

Dated: This 22nd day of February, 2024.

JULIE FITZGERALD, MAYOR

APPROVED AS TO FORM:

Amanda Guile-Hinman, City Attorney

ATTEST:

Kimberly Veliz, City Recorder

Attachment: Legal Description and Sketch Depicting Land/Territory to be Rezoned



AKS ENGINEERING & FORESTRY, LLC
12965 SW Herman Road, Suite 100, Tualatin, OR 97062
P: (503) 563-6151 | www.aks-eng.com

AKS Job #6175

OFFICES IN: BEND, OR - KEIZER, OR - TUALATIN, OR - VANCOUVER, WA

EXHIBIT A

Zoning Change Description

A tract of land located in the Southeast One-Quarter of Section 12, Township 3 South, Range 1 West, Willamette Meridian, Clackamas County, Oregon, and being more particularly described as follows:

Beginning at the northeast corner of the plat "Morgan Farm No. 2", Plat No. 4610, Clackamas County Plat Records, also being on the north right-of-way line of SW Brisband Street (11.00 feet from centerline) and the City of Wilsonville city limits line; thence along said north right-of-way line and said city limits line, North 88°36'21" West 30.96 feet to the southwest corner of Document Number 2021-041768, Clackamas County Deed Records; thence leaving said city limits line along the west line of said Deed, North 01°38'13" East 858.18 feet to the south right-of-way line of SW Frog Pond Lane (16.50 feet from centerline); thence along said south right-of-way line, South 88°35'24" East 254.01 feet to the northeast corner of said Deed; thence along the east line of said Deed, South 01°38'13" West 858.11 feet to the south line of said Deed and said city limits line; thence along said south line and said city limits line, North 88°36'21" West 223.05 feet to the Point of Beginning.

The above described tract of land contains 5.00 acres, more or less.

The Basis of Bearings for this description are based on Survey Number 2022-119, Clackamas County Survey Records.

1/6/2023



Michael S. Kalina



RENEWS: 6/30/23

EXHIBIT B

A TRACT OF LAND LOCATED IN THE SOUTHEAST 1/4 OF SECTION 12,
TOWNSHIP 3 SOUTH, RANGE 1 WEST, WILLAMETTE MERIDIAN,
CLACKAMAS COUNTY, OREGON

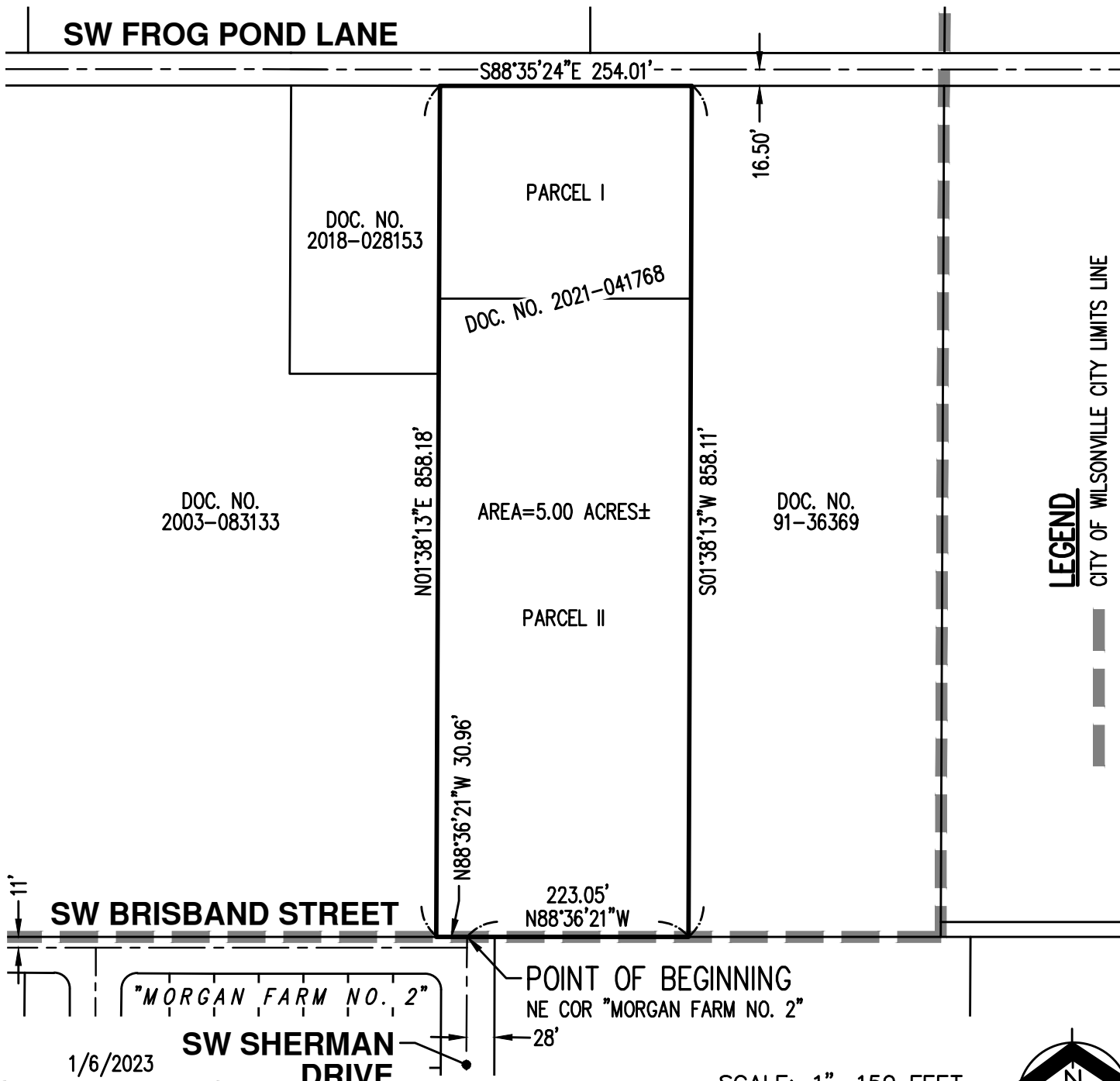

LEGEND
 CITY OF WILSONVILLE CITY LIMITS LINE

1/6/2023
 REGISTERED PROFESSIONAL LAND SURVEYOR

Michael S. Kalina
 OREGON
 JANUARY 12, 2016
 MICHAEL S. KALINA
 89558PLS
 RENEWS: 6/30/23

SCALE: 1" = 150 FEET
 150 0 30 75 150

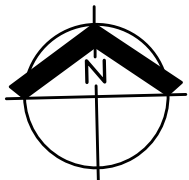

ZONING CHANGE MAP		EXHIBIT B
AKS ENGINEERING & FORESTRY, LLC 12965 SW HERMAN RD, STE 100 TUALATIN, OR 97062 503.563.6151 WWW.AKS-ENG.COM		DRWN: WCB CHKD: MSK AKS JOB: 6175

