



AKS ENGINEERING & FORESTRY, LLC
12965 SW Herman Road, Suite 100, Tualatin, OR 97062
P: (503) 563-6151 | www.aks-eng.com

AKS Job #6175

OFFICES IN: BEND, OR - KEIZER, OR - TUALATIN, OR - VANCOUVER, WA

EXHIBIT A

City of Wilsonville Annexation Description

A tract of land located in the Southeast One-Quarter of Section 12, Township 3 South, Range 1 West, Willamette Meridian, Clackamas County, Oregon, and being more particularly described as follows:

Beginning at the northeast corner of the plat "Morgan Farm No. 2", Plat No. 4610, Clackamas County Plat Records, also being on the north right-of-way line of SW Brisband Street (11.00 feet from centerline) and the City of Wilsonville city limits line; thence along said north right-of-way line and said city limits line, North 88°36'03" West 30.96 feet to the southwest corner of Document Number 2021-041768, Clackamas County Deed Records; thence leaving said city limits line along the west line of said Deed, North 01°38'13" East 858.15 feet to the northwest corner of said Deed, also being on the south right-of-way line of SW Frog Pond Lane (16.50 feet from centerline) and said city limits line; thence along said south right-of-way line and said city limits line, South 88°35'24" East 254.01 feet to the northeast corner of said Deed; thence leaving said city limits line along the east line of said Deed, South 01°38'13" West 858.11 feet to the south line of said Deed and said city limits line; thence along said south line and said city limits line, North 88°36'03" West 223.05 feet to the Point of Beginning.

The above described tract of land contains 5.00 acres, more or less.

The Basis of Bearings for this description are based on Survey Number 2022-119, Clackamas County Survey Records.

6/26/2023



Michael S. Kalina



RENEWS: 6/30/23

EXHIBIT B

A TRACT OF LAND LOCATED IN THE SOUTHEAST 1/4 OF SECTION 12,
TOWNSHIP 3 SOUTH, RANGE 1 WEST, WILLAMETTE MERIDIAN,
CLACKAMAS COUNTY, OREGON

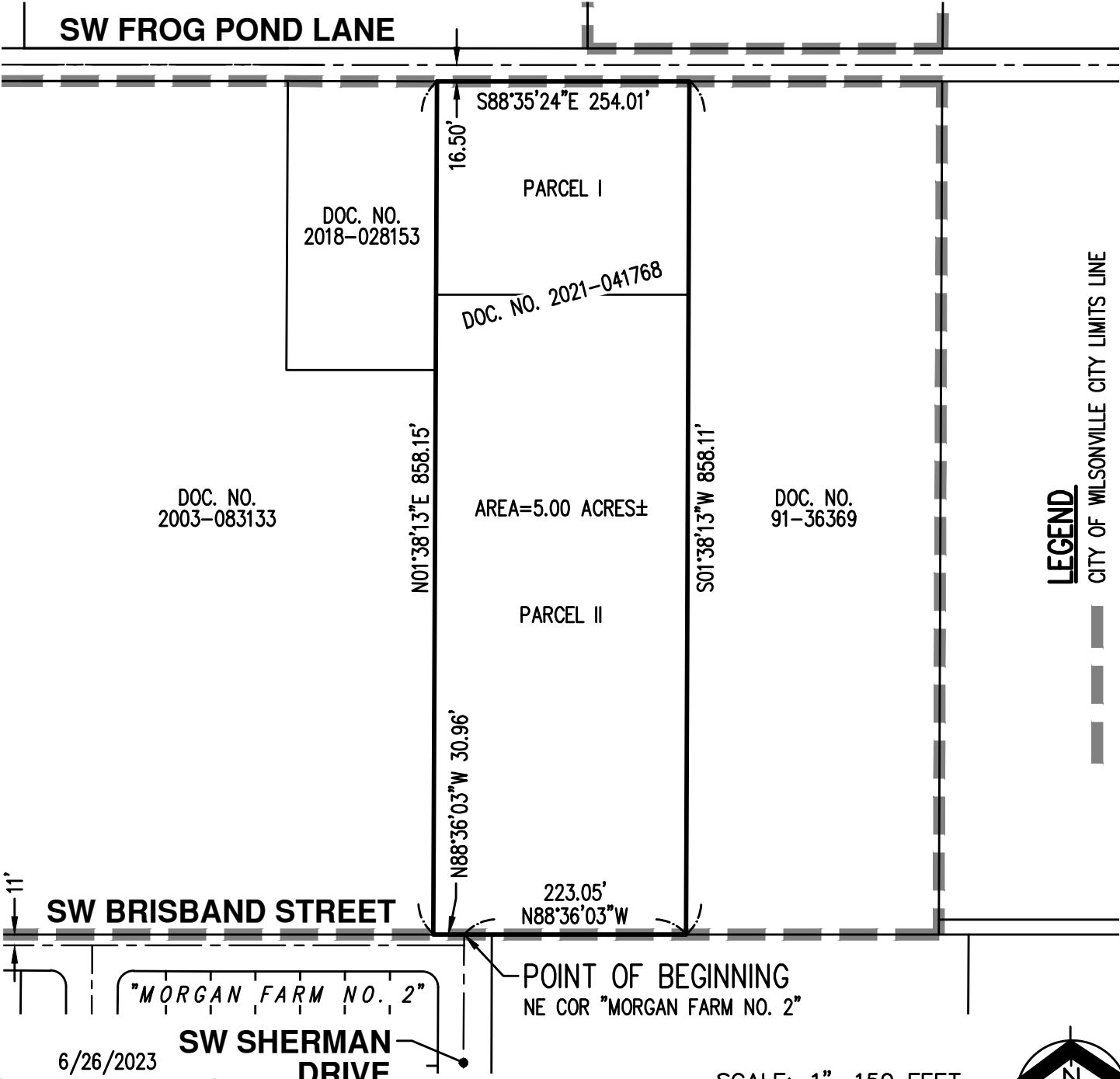

**REGISTERED
PROFESSIONAL
LAND SURVEYOR**

Michael S. Kalina

OREGON
JANUARY 12, 2016
MICHAEL S. KALINA
89558PLS
RENEWS: 6/30/25

CITY OF WILSONVILLE ANNEXATION MAP

AKS ENGINEERING & FORESTRY, LLC
12965 SW HERMAN RD, STE 100
TUALATIN, OR 97062
503.563.6151 WWW.AKS-ENG.COM

AKS

**EXHIBIT
B**

DRWN: WCB
CHKD: MSK
AKS JOB:
6175