

**BEFORE THE CITY COUNCIL OF
THE CITY OF WILSONVILLE,
OREGON**

In the Matter of the Application of)
Venture Properties, Inc.)
for a Rezoning of Land and Amendment) **ZONING ORDER DB21-0037**
of the City of Wilsonville Zoning Map)
Incorporated in Section 4.102 of the)
Wilsonville Code.)

The above-entitled matter is before the Council to consider the application of DB21-0037, for a Zone Map Amendment and an Order, amending the official Zoning Map as incorporated in Section 4.102 of the Wilsonville Code.

The Council finds that the subject property (“Property”), legally described and shown on the attached legal description and sketch, has heretofore appeared on the Clackamas County zoning map Rural Residential Farm Forest 5 (RRFF5).

The Council having heard and considered all matters relevant to the application for a Zone Map Amendment, including the Development Review Board record and recommendation, finds that the application should be approved.

THEREFORE IT IS HEREBY ORDERED that The Property, consisting of approximately 8.46 acres on the on the west side of SW Stafford Road north of SW Frog Pond Lane comprising Tax Lots 100, 300 and 302, of Section 12D, as more particularly shown and described in the attached legal description and sketch, is hereby rezoned to Residential Neighborhood (RN), subject to conditions detailed in this Order’s adopting Ordinance. The foregoing rezoning is hereby declared an amendment to the Wilsonville Zoning Map (Section 4.102 WC) and shall appear as such from and after entry of this Order.

Dated: This 7th day of March,
2022.

JULIE FITZGERALD, MAYOR

APPROVED AS TO FORM:

Barbara A. Jacobson, City Attorney

ATTEST:

Kimberly Veliz, City Recorder

Attachment: Legal Description and Sketch Depicting Land/Territory to be Rezoned



AKS ENGINEERING & FORESTRY, LLC
 12965 SW Herman Road, Suite 100, Tualatin, OR 97062
 P: (503) 563-6151 | www.aks-eng.com

AKS Job #5252

OFFICES IN: BEND, OR - KEIZER, OR - TUALATIN, OR - VANCOUVER, WA

EXHIBIT A

Zone Change Description

A tract of land located in the Southeast One-Quarter of Section 12, Township 3 South, Range 1 West, Willamette Meridian, Clackamas County, Oregon, and being more particularly described as follows:

Beginning at the southeast corner of Parcel II of Partition Plat 1991-043, Clackamas County Plat Records, also being on the west right-of-way line of Stafford Road (30.00 feet from centerline); thence along said west right-of-way line, South 01°40'07" West 658.82 feet to the northeast corner of Document Number 2015-020686, Clackamas County Deed Records; thence along the north line of said deed, North 88°35'24" West 365.01 feet to the northwest corner thereof; thence along the west line of said deed, South 01°41'37" West 241.00 feet to the north right-of-way line of Frogpond Lane and the City of Wilsonville city limits line; thence along said north right-of-way line and said city limits line, North 88°35'24" West 142.58 feet to the southeast corner of Document Number 2018-044491, Clackamas County Deed Records; thence leaving said city limits line along the east line of said deed, North 01°40'07" East 897.83 feet to the south line of said Parcel II; thence along said south line, South 88°48'53" East 507.71 feet to the Point of Beginning.

The above described tract of land contains 8.46 acres, more or less.

Bearings for this description are based on State Plane Grid bearing, Oregon State Plane, North Zone 3601, NAD83(2011) Epoch: 2010.0000. Distances shown are International Foot ground values.

12/7/2021



RENEWS: 12/31/22

EXHIBIT B

A TRACT OF LAND LOCATED IN THE SOUTHEAST 1/4 OF SECTION 12,
TOWNSHIP 3 SOUTH, RANGE 1 WEST, WILLAMETTE MERIDIAN,
CLACKAMAS COUNTY, OREGON

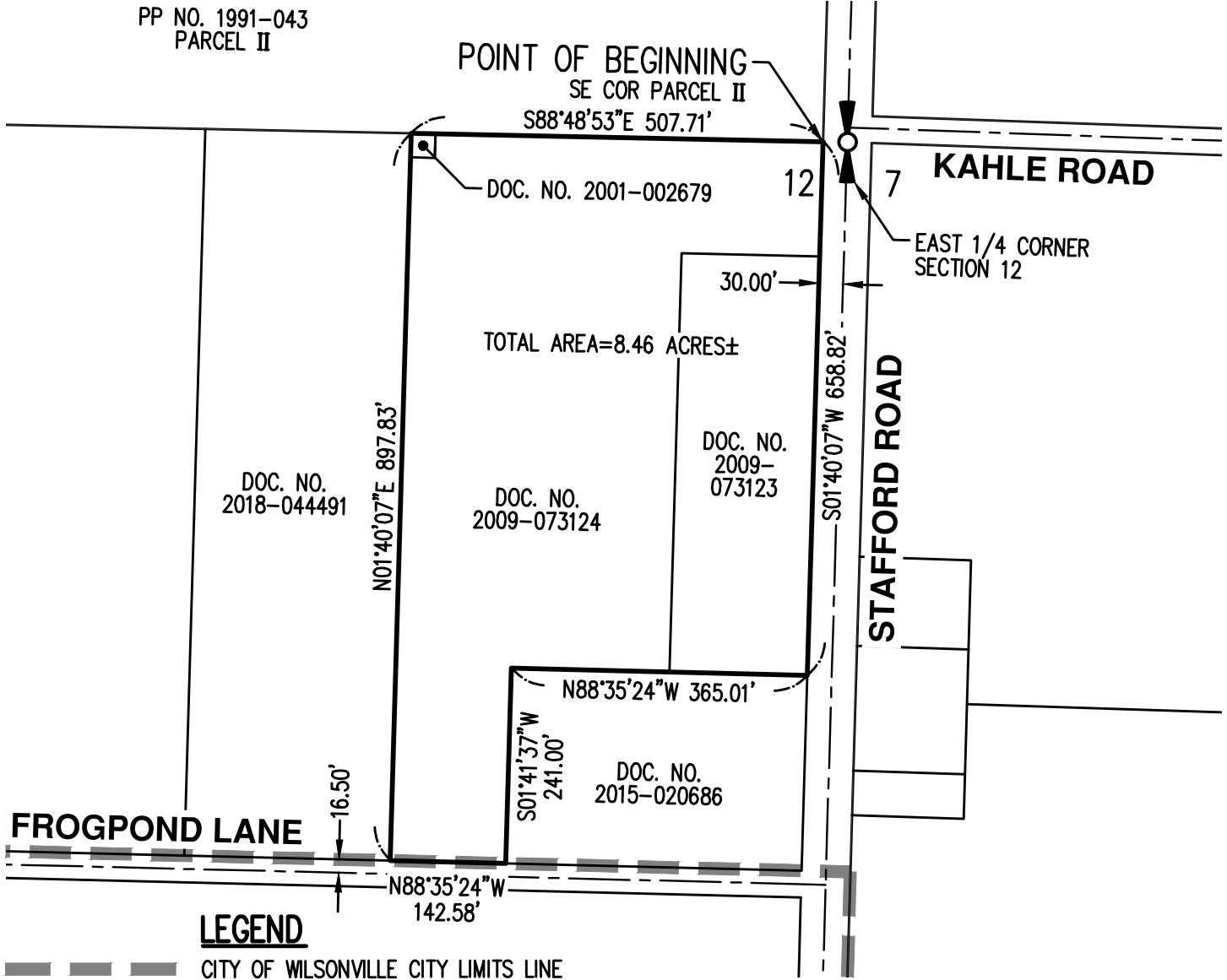

12/7/2021

REGISTERED
PROFESSIONAL
LAND SURVEYOR

PREPARED FOR

VENTURE PROPERTIES, INC.
4230 SW GALEWOOD STREET, SUITE 100
LAKE OSWEGO, OR 97035

SCALE: 1" = 200 FEET

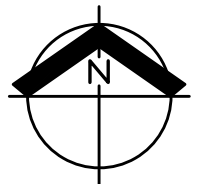

[Handwritten Signature]

OREGON
JANUARY 11, 2005
ROBERT D. RETTIG
60124LS

RENEWS: 12/31/22

ZONING CHANGE MAP

AKS ENGINEERING & FORESTRY, LLC
12965 SW HERMAN RD, STE 100
TUALATIN, OR 97062
503.563.6151 WWW.AKS-ENG.COM



EXHIBIT
B

DRWN: WCB
CHKD: RDR

AKS JOB:
5252