

**BEFORE THE CITY COUNCIL OF  
THE CITY OF WILSONVILLE,  
OREGON**

In the Matter of the Application of	)	
Venture Properties, Inc.	)	
for a Rezoning of Land and Amendment	)	<b>ZONING ORDER DB21-0058</b>
of the City of Wilsonville Zoning Map	)	
Incorporated in Section 4.102 of the	)	
Wilsonville Code.	)	

The above-entitled matter is before the Council to consider the application of DB21-0058, for a Zone Map Amendment and an Order, amending the official Zoning Map as incorporated in Section 4.102 of the Wilsonville Code.

The Council finds that the subject property ("Property"), legally described and shown on the attached legal description and sketch, has heretofore appeared on the Clackamas County zoning map Rural Residential Farm Forest 5 (RRFF5).

The Council having heard and considered all matters relevant to the application for a Zone Map Amendment, including the Development Review Board record and recommendation, finds that the application should be approved.

THEREFORE IT IS HEREBY ORDERED that The Property, consisting of approximately 12.80 acres to the north of SW Frog Pond Lane comprising Tax Lot 500, of Section 12D, as more particularly shown and described in the attached legal description and sketch, is hereby rezoned to Residential Neighborhood (RN), subject to conditions detailed in this Order's adopting Ordinance. The foregoing rezoning is hereby declared an amendment to the Wilsonville Zoning Map (Section 4.102 WC) and shall appear as such from and after entry of this Order.

Dated: This 18<sup>th</sup> day of April,  
2022.

---

JULIE FITZGERALD, MAYOR

APPROVED AS TO FORM:

---

Ryan Adams, Assistant City Attorney

ATTEST:

---

Kimberly Veliz, City Recorder

Attachment: Legal Description and Sketch Depicting Land/Territory to be Rezoned



AKS ENGINEERING & FORESTRY, LLC  
 12965 SW Herman Road, Suite 100, Tualatin, OR 97062  
 P: (503) 563-6151 | www.aks-eng.com

AKS Job #7530

OFFICES IN: BEND, OR - KEIZER, OR - TUALATIN, OR - VANCOUVER, WA

## EXHIBIT A

### Zone Change Description

A tract of land located in the Southeast One-Quarter of Section 12, Township 3 South, Range 1 West, Willamette Meridian, Clackamas County, Oregon, and being more particularly described as follows:

Commencing at the southeast corner of Parcel II of Partition Plat 1991-043, Clackamas County Plat Records, also being on the west right-of-way line of Stafford Road (30.00 feet from centerline); thence along the south line of said Parcel II, North 88°48'53" West 1015.40 feet to the northwest corner of Document Number 2018-044491, Clackamas County Deed Records, and the Point of Beginning; thence along the west line of said deed, South 01°40'07" West 895.84 feet to the north right-of-way line of Frogpond Lane (16.50 feet from centerline) and the City of Wilsonville city limits line; thence along said north right-of-way line and said city limits line, North 88°35'24" West 298.01 feet to the northerly extension of the east line of Document Number 99-022102, Clackamas County Deed Records; thence leaving said city limits line along said north right-of-way line, North 88°35'24" West 210.00 feet to the southeast corner of Document Number 2001-040160, Clackamas County Deed Records; thence along the east line of said deed, North 01°42'33" East 370.06 feet to the northeast corner thereof; thence along the north line of said deed, North 88°35'24" West 273.93 feet to the easterly line of Document Number 2020-036921, Clackamas County Deed Records; thence along said easterly line the following four (4) courses: North 01°50'36" East 262.98 feet; North 51°04'13" East 283.61 feet; North 57°44'58" East 85.72 feet; North 01°11'07" East 29.64 feet to the south line of said Parcel II; thence along said south line, South 88°48'53" East 494.66 feet to the Point of Beginning.

The above described tract of land contains 12.80 acres, more or less.

Bearings for this description are based on State Plane Grid bearing, Oregon State Plane, North Zone 3601, NAD83(2011) Epoch: 2010.0000. Distances shown are International Foot ground values.

12/8/2021

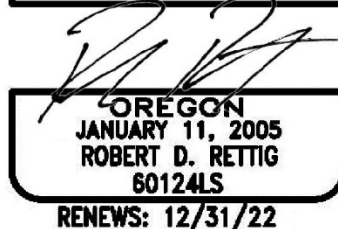

**EXHIBIT B**

A TRACT OF LAND LOCATED IN THE SOUTHEAST 1/4 OF SECTION 12,  
TOWNSHIP 3 SOUTH, RANGE 1 WEST, WILLAMETTE MERIDIAN,  
CLACKAMAS COUNTY, OREGON

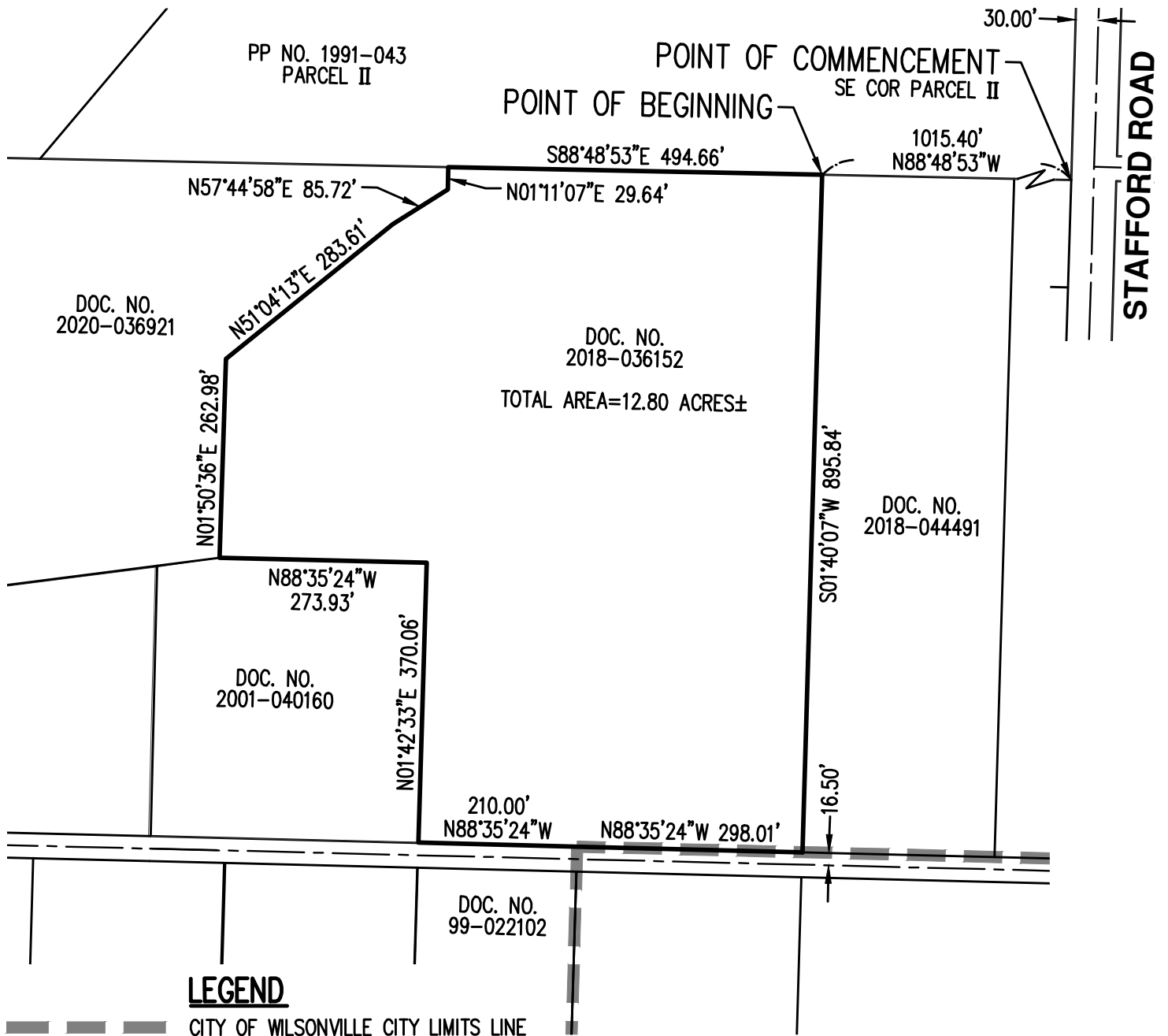

12/8/2021

REGISTERED  
PROFESSIONAL  
LAND SURVEYOR

**PREPARED FOR**

VENTURE PROPERTIES, INC.  
4230 SW GALEWOOD STREET, SUITE 100  
LAKE OSWEGO, OR 97035

SCALE: 1" = 200 FEET

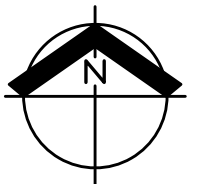

OREGON  
JANUARY 11, 2005  
ROBERT D. RETTIG  
60124LS

RENEWS: 12/31/22

**ZONE CHANGE MAP**

AKS ENGINEERING & FORESTRY, LLC  
12965 SW HERMAN RD, STE 100  
TUALATIN, OR 97062  
503.563.6151 WWW.AKS-ENG.COM

**AKS**

EXHIBIT  
**B**

DRWN: WCB  
CHKD: RDR

AKS JOB:  
7530