



AKS ENGINEERING & FORESTRY, LLC
 12965 SW Herman Road, Suite 100, Tualatin, OR 97062
 P: (503) 563-6151 | www.aks-eng.com

AKS Job #7530

OFFICES IN: BEND, OR - KEIZER, OR - TUALATIN, OR - VANCOUVER, WA

EXHIBIT A

City Annexation Description

A tract of land located in the Southeast One-Quarter of Section 12, Township 3 South, Range 1 West, Willamette Meridian, Clackamas County, Oregon, and being more particularly described as follows:

Commencing at the southeast corner of Parcel II of Partition Plat 1991-043, Clackamas County Plat Records, also being on the west right-of-way line of Stafford Road (30.00 feet from centerline); thence along the south line of said Parcel II, North $88^{\circ}48'53''$ West 1015.40 feet to the northwest corner of Document Number 2018-044491, Clackamas County Deed Records, and the Point of Beginning; thence along the west line of said deed, South $01^{\circ}40'07''$ West 895.84 feet to the north right-of-way line of Frogpond Lane (16.50 feet from centerline) and the City of Wilsonville city limits line; thence along said north right-of-way line and said city limits line, North $88^{\circ}35'24''$ West 298.01 feet to the northerly extension of the east line of Document Number 99-022102, Clackamas County Deed Records; thence along said northerly extension and said city limits line, South $01^{\circ}42'33''$ West 33.00 feet to the south right-of-way line of Frogpond Lane (16.50 feet from centerline); thence leaving said city limits line along said south right-of-way line, North $88^{\circ}35'24''$ West 210.00 feet to the southerly extension of the east line of Document Number 2001-040160, Clackamas County Deed Records; thence along said southerly extension and the east line of said deed, North $01^{\circ}42'33''$ East 403.19 feet to the northeast corner thereof; thence along the north line of said deed, North $88^{\circ}35'24''$ West 273.93 feet to the easterly line of Document Number 2020-036921, Clackamas County Deed Records; thence along said easterly line the following four (4) courses: North $01^{\circ}50'36''$ East 262.98 feet; North $51^{\circ}04'13''$ East 283.61 feet; North $57^{\circ}44'58''$ East 85.72 feet; North $01^{\circ}11'07''$ East 29.64 feet to the south line of said Parcel II; thence along said south line, South $88^{\circ}48'53''$ East 494.66 feet to the Point of Beginning.

The above described tract of land contains 12.95 acres, more or less.

Bearings for this description are based on State Plane Grid bearing, Oregon State Plane, North Zone 3601, NAD83(2011) Epoch: 2010.0000. Distances shown are International Foot ground values.

4/23/2021

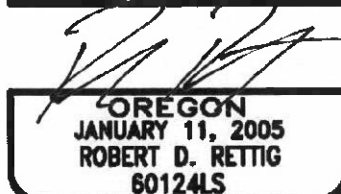

RENEWS: 12/31/22

EXHIBIT B

A TRACT OF LAND LOCATED IN THE SOUTHEAST 1/4 OF SECTION 12,
TOWNSHIP 3 SOUTH, RANGE 1 WEST, WILLAMETTE MERIDIAN,
CLACKAMAS COUNTY, OREGON

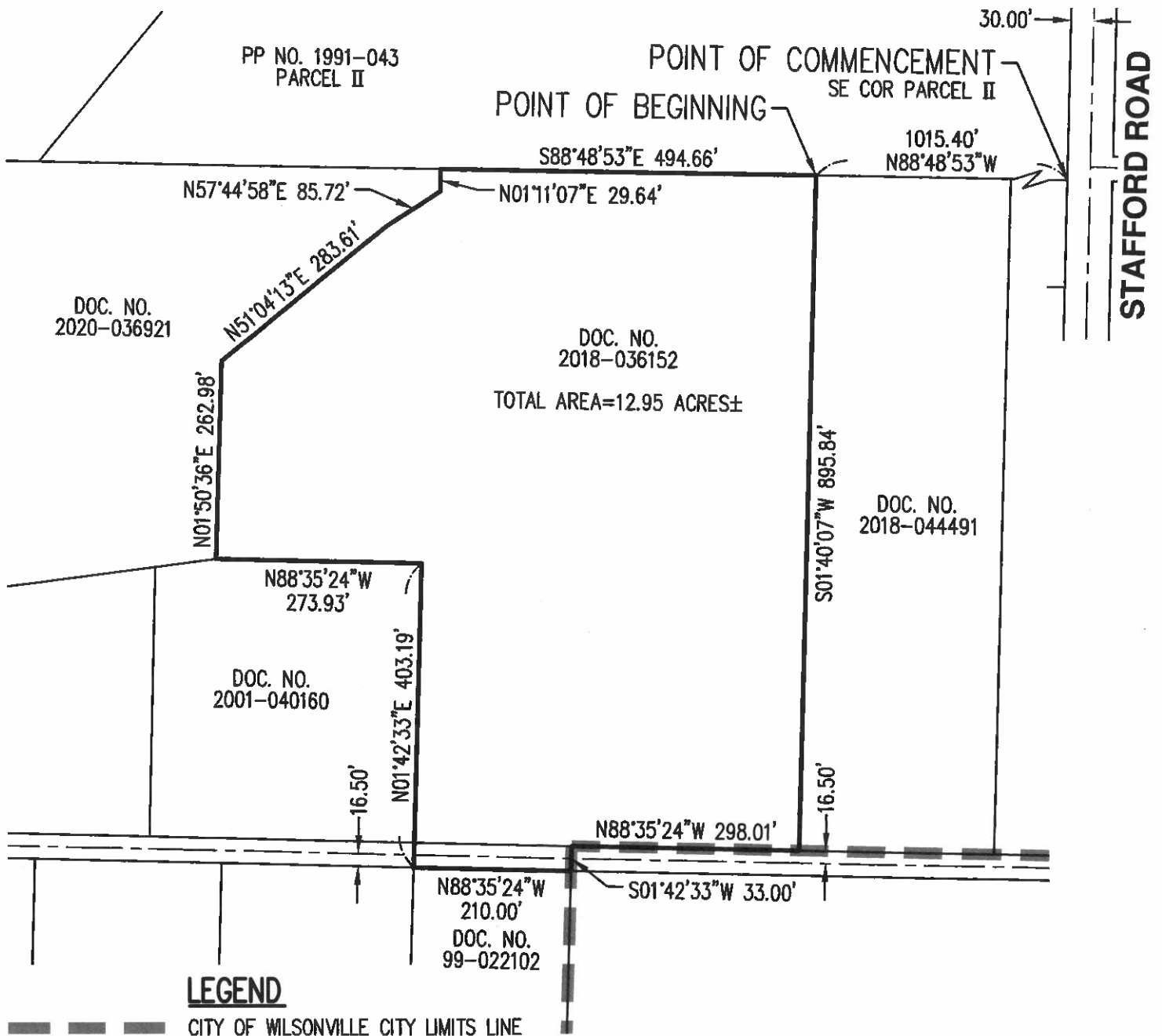

4/23/2021

REGISTERED
PROFESSIONAL
LAND SURVEYOR

PREPARED FOR

VENTURE PROPERTIES, INC.
4230 SW GALEWOOD STREET, SUITE 100
LAKE OSWEGO, OR 97035

SCALE: 1" = 200 FEET

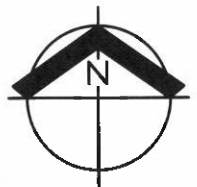
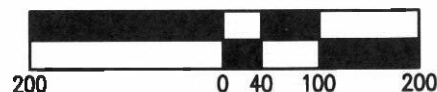

OREGON
JANUARY 11, 2005
ROBERT D. RETTIG
60124LS

RENEWS: 12/31/22

CITY ANNEXATION MAP

AKS ENGINEERING & FORESTRY, LLC
12965 SW HERMAN RD, STE 100
TUALATIN, OR 97062
503.563.6151 WWW.AKS-ENG.COM

AKS

EXHIBIT
B

DRWN: WCB
CHKD: RDR
AKS JOB:
7350