



Know what's below.
Call before you dig.

NOTICE TO EXCAVATORS: ATTENTION: OREGON LAW REQUIRES YOU TO FOLLOW RULES ADOPTED BY THE OREGON UTILITY NOTIFICATION CENTER. THOSE RULES ARE SET FORTH IN OAR 952-001-0010 THROUGH OAR 952-001-0090. YOU MAY OBTAIN COPIES OF THE RULES BY CALLING THE CENTER. (NOTE: THE TELEPHONE NUMBER FOR THE OREGON UTILITY NOTIFICATION CENTER IS (503)-232-1987).

POTENTIAL UNDERGROUND FACILITY OWNERS

DIG SAFELY

CALL THE OREGON ONE-CALL CENTER
1-800-332-2344

EMERGENCY TELEPHONE NUMBERS

NW NATURAL GAS
M-F 7am-5pm 503-226-4211 EXT.4313
AFTER HOURS 503-226-4211

PGE 503-464-7777
QWEST 1-800-573-1311
VERIZON 1-800-483-1000

GENERAL NOTES

- CONSTRUCTION LAYOUT (ALL ACTUAL LINES AND GRADES) SHALL BE STAKED BY A PROFESSIONAL SURVEYOR, REGISTERED IN THE STATE OF OREGON, BASED ON COORDINATES, DIMENSIONS, BEARINGS, AND ELEVATIONS, AS SHOWN, ON THE PLANS.
- PROJECT CONTROL SHALL BE FIELD VERIFIED AND CHECKED FOR RELATIVE HORIZONTAL POSITION PRIOR TO BEGINNING CONSTRUCTION LAYOUT.
- PROJECT CONTROL SHALL BE FIELD VERIFIED AND CHECKED FOR RELATIVE VERTICAL POSITION BASED ON THE BENCHMARK STATED HEREON, PRIOR TO BEGINNING CONSTRUCTION LAYOUT.
- WHEN DIMENSIONS AND COORDINATE LOCATIONS ARE REPRESENTED - DIMENSIONS SHALL HOLD OVER COORDINATE LOCATION. NOTIFY THE CIVIL ENGINEER OF RECORD IMMEDIATELY UPON DISCOVERY.
- BUILDING SETBACK DIMENSIONS FROM PROPERTY LINES SHALL HOLD OVER ALL OTHER CALLOUTS. PROPERTY LINES AND ASSOCIATED BUILDING SETBACKS SHALL BE VERIFIED PRIOR TO CONSTRUCTION LAYOUT.
- CONTRACTOR SHALL PRESERVE AND PROTECT FROM DAMAGE ALL EXISTING MONUMENTATION DURING CONSTRUCTION. THE CONTRACTOR IS RESPONSIBLE FOR COORDINATING AND PAYING FOR THE REPLACEMENT OF ANY MONUMENTS DAMAGED OR REMOVED DURING CONSTRUCTION. NEW MONUMENTS SHALL BE REESTABLISHED BY A LICENSED SURVEYOR.
- ALL CONSTRUCTION AND MATERIALS SHALL CONFORM TO THESE PLANS, THE PROJECT SPECIFICATIONS AND THE APPLICABLE REQUIREMENTS OF THE 2018 OREGON STANDARD SPECIFICATIONS FOR CONSTRUCTION, THE 2017 OREGON PLUMBING SPECIALTY CODE AND LOCAL JURISDICTION REQUIREMENTS.
- THE COMPLETED INSTALLATION SHALL CONFORM TO ALL APPLICABLE FEDERAL, STATE, AND LOCAL CODES, ORDINANCES AND REGULATIONS. ALL PERMITS, LICENSES AND INSPECTIONS REQUIRED BY THE GOVERNING AUTHORITIES FOR THE EXECUTION AND COMPLETION OF WORK SHALL BE SECURED BY THE CONTRACTOR PRIOR TO COMMENCING CONSTRUCTION.
- ATTENTION: OREGON LAW REQUIRES YOU TO FOLLOW RULES ADOPTED BY THE OREGON UTILITY NOTIFICATION CENTER. THOSE RULES ARE SET FORTH IN OAR 952-001-0010 THROUGH OAR 952-001-0090. YOU MAY OBTAIN COPIES OF THE RULES BY CALLING THE CENTER. (NOTE: THE TELEPHONE NUMBER FOR THE OREGON UTILITY NOTIFICATION CENTER IS (503) 232-1987). EXCAVATORS MUST NOTIFY ALL PERTINENT COMPANIES OR AGENCIES WITH UNDERGROUND UTILITIES IN THE PROJECT AREA AT LEAST 48 BUSINESS-DAY HOURS, BUT NOT MORE THAN 10 BUSINESS DAYS PRIOR TO COMMENCING AN EXCAVATION, SO UTILITIES MAY BE ACCURATELY LOCATED.
- THE LOCATION OF EXISTING UNDERGROUND UTILITIES SHOWN ON THE PLANS ARE FOR INFORMATION ONLY AND ARE NOT GUARANTEED TO BE COMPLETE OR ACCURATE. CONTRACTOR SHALL VERIFY ELEVATIONS, PIPE SIZE, AND MATERIAL TYPES OF ALL UNDERGROUND UTILITIES PRIOR TO COMMENCING WITH CONSTRUCTION AND SHALL BRING ANY DISCREPANCIES TO THE ATTENTION OF AAI ENGINEERING, 72 HOURS PRIOR TO START OF CONSTRUCTION TO PREVENT GRADE AND ALIGNMENT CONFLICTS.
- THE ENGINEER OR OWNER IS NOT RESPONSIBLE FOR THE SAFETY OF THE CONTRACTOR OR HIS CREW. ALL O.S.H.A. REGULATIONS SHALL BE STRICTLY ADHERED TO IN THE PERFORMANCE OF THE WORK.
- TEMPORARY AND PERMANENT EROSION CONTROL MEASURES SHALL BE IMPLEMENTED. THE ESC FACILITIES SHOWN IN THESE PLANS ARE THE MINIMUM REQUIREMENTS FOR ANTICIPATED SITE CONDITIONS. DURING THE CONSTRUCTION PERIOD, ESC FACILITIES SHALL BE UPGRADED AS NEEDED FOR UNEXPECTED STORM EVENTS AND TO ENSURE THAT SEDIMENT AND SEDIMENT LADEN WATER DO NOT LEAVE THE SITE.
- THE CONTRACTOR IS RESPONSIBLE FOR MAINTAINING ALL ROADWAYS, KEEPING THEM CLEAN AND FREE OF CONSTRUCTION MATERIALS AND DEBRIS, AND PROVIDING DUST CONTROL AS REQUIRED.
- TRAFFIC CONTROL SHALL BE PROVIDED BY THE CONTRACTOR THROUGHOUT CONSTRUCTION. CONTRACTOR SHALL PROVIDE A TRAFFIC CONTROL PLAN TO LOCAL JURISDICTION FOR REVIEW AND APPROVAL PRIOR TO COMMENCING CONSTRUCTION.
- THE CONTRACTOR SHALL BE RESPONSIBLE FOR COORDINATING AND SCHEDULING ALL WORK WITH THE OWNER.
- THE CONTRACTOR SHALL HAVE A FULL SET OF THE CURRENT APPROVED CONSTRUCTION DOCUMENTS INCLUDING ADDENDA ON THE PROJECT SITE AT ALL TIMES.
- THE CONTRACTOR SHALL KEEP THE ENGINEER AND JURISDICTION INFORMED OF CONSTRUCTION PROGRESS TO FACILITATE SITE OBSERVATIONS AT REQUIRED INTERVALS. 24-HOUR NOTICE IS REQUIRED.
- EXISTING SURVEY MONUMENTS ARE TO BE PROTECTED DURING CONSTRUCTION OR REPLACED IN ACCORDANCE WITH OREGON REVISED STATUTES 209.140 - 209.155.

CONSTRUCTION NOTES

DEMOLITION

- THE CONTRACTOR SHALL BE RESPONSIBLE FOR DEMOLITION AND DISPOSAL OF EXISTING AC, CURBS, SIDEWALKS AND OTHER SITE ELEMENTS WITHIN THE SITE AREA IDENTIFIED IN THE PLANS.
- EXCEPT FOR MATERIALS INDICATED TO BE STOCKPILED OR TO REMAIN ON OWNER'S PROPERTY, CLEARED MATERIALS SHALL BECOME CONTRACTOR'S PROPERTY, REMOVED FROM THE SITE, AND DISPOSED OF PROPERLY.
- ITEMS INDICATED TO BE SALVAGED SHALL BE CAREFULLY REMOVED AND DELIVERED STORED AT THE PROJECT SITE AS DIRECTED BY THE OWNER.
- ALL LANDSCAPING, PAVEMENT, CURBS AND SIDEWALKS, BEYOND THE IDENTIFIED SITE AREA, DAMAGED DURING THE CONSTRUCTION SHALL BE REPLACED TO THEIR ORIGINAL CONDITION OR BETTER.
- CONCRETE SIDEWALKS SHOWN FOR DEMOLITION SHALL BE REMOVED TO THE NEAREST EXISTING CONSTRUCTION JOINT.
- SAWCUT STRAIGHT MATCHLINES TO CREATE A BUTT JOINT BETWEEN THE EXISTING AND NEW PAVEMENT.

UTILITIES

- ADJUST ALL INCIDENTAL STRUCTURES, MANHOLES, VALVE BOXES, CATCH BASINS, FRAMES AND COVERS, ETC. TO FINISHED GRADE.
- CONTRACTOR SHALL ADJUST ALL EXISTING AND/OR NEW FLEXIBLE UTILITIES (WATER, TV, TELEPHONE, ELEC., ETC.) TO CLEAR ANY EXISTING OR NEW GRAVITY DRAIN UTILITIES (STORM DRAIN, SANITARY SEWER, ETC.) IF CONFLICT OCCURS.
- CONTRACTOR SHALL COORDINATE WITH PRIVATE UTILITY COMPANIES FOR THE INSTALLATION OF OR ADJUSTMENT TO GAS, ELECTRICAL, POWER AND TELEPHONE SERVICE.
- BEFORE BACKFILLING ANY SUBGRADE UTILITY IMPROVEMENTS CONTRACTOR SHALL SURVEY AND RECORD MEASUREMENTS OF EXACT LOCATION AND DEPTH AND SUBMIT TO ENGINEER AND OWNER.

STORM AND SANITARY

- CONNECTIONS TO EXISTING STORM AND SANITARY SEWERS SHALL CONFORM TO THE 2021 OREGON STANDARD SPECIFICATIONS FOR CONSTRUCTION, SECTION 00490, "WORK ON EXISTING SEWERS AND STRUCTURES".
- BEGIN LAYING STORM DRAIN AND SANITARY SEWER PIPE AT THE LOW POINT OF THE SYSTEM, TRUE TO GRADE AND ALIGNMENT INDICATED WITH UNBROKEN CONTINUITY OF INVERT. THE CONTRACTOR SHALL ESTABLISH LINE AND GRADE FOR THE STORM AND SANITARY SEWER PIPE USING A LASER.
- ALL ROOF DRAIN AND CATCH BASIN LEADERS SHALL HAVE A MINIMUM SLOPE OF 2 PERCENT UNLESS NOTED OTHERWISE IN THE PLANS.
- ALL STORM AND SANITARY FITTINGS TO BE ECCENTRIC FITTINGS UNLESS OTHERWISE NOTED.

WATER

- ALL WATER AND FIRE PROTECTION PIPE SHALL HAVE A MINIMUM 36-INCH COVER TO THE FINISH GRADE.
- ALL WATER AND FIRE PRESSURE FITTINGS SHALL BE PROPERLY RESTRAINED WITH THRUST BLOCKS PER DETAIL.
- ALL WATER MAIN / SANITARY SEWER CROSSINGS SHALL CONFORM TO THE OREGON STATE HEALTH DEPARTMENT REGULATIONS, CHAPTER 333.

EARTHWORKS

- CONTRACTOR SHALL PREVENT SEDIMENTS AND SEDIMENT LADEN WATER FROM ENTERING THE STORM DRAINAGE SYSTEM.
- TRENCH BEDDING AND BACKFILL SHALL BE AS SHOWN ON THE PIPE BEDDING AND BACKFILL DETAIL, THE PROJECT SPECIFICATIONS AND AS REQUIRED IN THE SOILS REPORT. FLOODING OR JETTING THE BACKFILLED TRENCHES WITH WATER WILL NOT BE PERMITTED.
- SUBGRADE AND TRENCH BACKFILL SHALL BE COMPACTED TO AT LEAST 95% OF THE MAXIMUM DRY DENSITY AS DETERMINED BY ASTM D-698. FLOODING OR JETTING THE BACKFILLED TRENCHES WITH WATER IS NOT PERMITTED.

PAVING

- SEE ARCHITECTURAL PLANS FOR SIDEWALK FINISHING AND SCORING PATTERNS.

MATERIAL NOTES

- GENERAL: MATERIALS SHALL BE NEW. THE USE OF MANUFACTURER'S NAMES, MODELS, AND NUMBERS IS INTENDED TO ESTABLISH STYLE, QUALITY, APPEARANCE, AND USEFULNESS. PROPOSED SUBSTITUTIONS WILL REQUIRE WRITTEN APPROVAL FROM ENGINEER PRIOR TO INSTALLATION.
- STORM AND SANITARY SEWER PIPING SHALL BE PVC PIPE AS INDICATED IN THE PLANS. PIPES WITH LESS THAN 2' OF COVER SHALL BE C900/C905 PVC, HDPE OR DUCTILE IRON PIPE.
- PRIVATE WATER MAINS 4-INCH DIAMETER AND LARGER SHALL BE DUCTILE IRON PIPE SCH 52 OR C900; AS INDICATED IN THE PLANS.
- PRIVATE WATER LINES 3-INCH DIAMETER AND SMALLER SHALL BE TYPE K COPPER OR PVC; AS INDICATED IN THE PLANS.
- CONCRETE FOR CURBS, SIDEWALK AND DRIVEWAYS SHALL HAVE A MINIMUM COMPRESSIVE STRENGTH OF 3,500 PSI AT 28 DAYS.

SEPARATION STATEMENT

ALL WATER MAIN CROSSINGS SHALL CONFORM TO THE OREGON STATE HEALTH DEPARTMENT, CHAPTER 333. WATER MAINS SHALL CROSS OVER SANITARY SEWERS WITH A 18" MINIMUM CLEARANCE BETWEEN OUTSIDE DIAMETERS OF PIPE WITH ALL PIPE JOINTS EQUIDISTANT FROM CROSSING. HORIZONTAL SEPARATION BETWEEN WATER MAINS AND SANITARY SEWERS IN PARALLEL INSTALLATIONS SHALL BE 10'. MAINTAIN 12" MINIMUM VERTICAL DISTANCE FOR ALL OTHER UTILITY CROSSINGS AND 12" HORIZONTAL PARALLEL DISTANCE. IN CASES WHERE IT IS NOT POSSIBLE TO MAINTAIN THE MINIMUM 10' HORIZONTAL SEPARATION, THE WATER MAIN SHALL BE LAID ON A SEPARATE SHELF IN THE TRENCH 18" INCHES ABOVE THE SEWER.

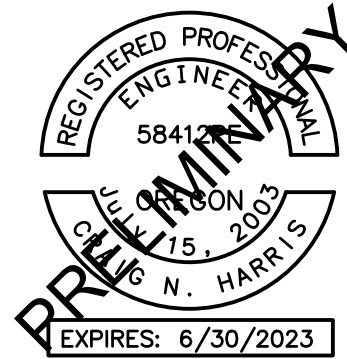

AAI ai **engineering, inc.**
ENGINEERING
4875 SW Griffith Drive | Suite 100 | Beaverton, OR 97005
503.620.3030 tel | 503.620.5539 fax | www.aaieng.com

WILSONVILLE GRAVEL

LOT

28635 & 28505 SW BOONES FERRY RD
WILSONVILLE, OR

SHEET TITLE

GENERAL NOTES

DATE: 08/26/2021

DRAWN: JMS

CHECKED: NWS

REVISIONS:

© AAI ENGINEERING INC.
2021, ALL RIGHTS RESERVED

THESE DRAWINGS ARE THE
PROPERTY OF AAI ENGINEERING INC.
AND ARE NOT TO BE USED OR
REPRODUCED IN ANY MANNER,
EXCEPT WITH THE PRIOR WRITTEN
PERMISSION OF AAI ENGINEERING INC.

SHEET NUMBER

C0.1

LEGEND	
DECIDUOUS TREE	GAS METER
CONIFEROUS TREE	GAS VALVE
FIRE HYDRANT	GUY WIRE ANCHOR
FIRE DEPARTMENT CONNECTION	UTILITY POLE
WATER BLOWOFF	POWER VAULT
WATER METER	ELECTRICAL METER
WATER VALVE	POWER JUNCTION BOX
IRRIGATION VALVE	HVAC UNIT
WATER VAULT	AREA LIGHT
AIR RELEASE VALVE	LIGHT POLE
SANITARY SEWER CLEAN OUT	TELEPHONE/TELEVISION VAULT
SANITARY SEWER MANHOLE	TELEPHONE/TELEVISION JUNCTION BOX
STORM SEWER CLEAN OUT	TELEPHONE/TELEVISION RISER
STORM SEWER CATCH BASIN	SIGNAL JUNCTION BOX
STORM SEWER MANHOLE	SIGN
MAILBOX	BOLLARD
	FOUND SURVEY MONUMENT

RIGHT-OF-WAY LINE	---
BOUNDARY LINE	---
PROPERTY LINE	---
CENTERLINE	---
DITCH	---
CURB	---
EDGE OF PAVEMENT	---
EASEMENT	---
FENCE LINE	---
GRAVEL EDGE	---
POWER LINE	---
OVERHEAD WIRE	---
TELEPHONE LINE	---
TELEVISION LINE	---
GAS LINE	---
STORM SEWER LINE	---
SANITARY SEWER LINE	---
WATER LINE	---
WETLAND BOUNDARY	---
TRAFFIC SIGNAL WIRE	---

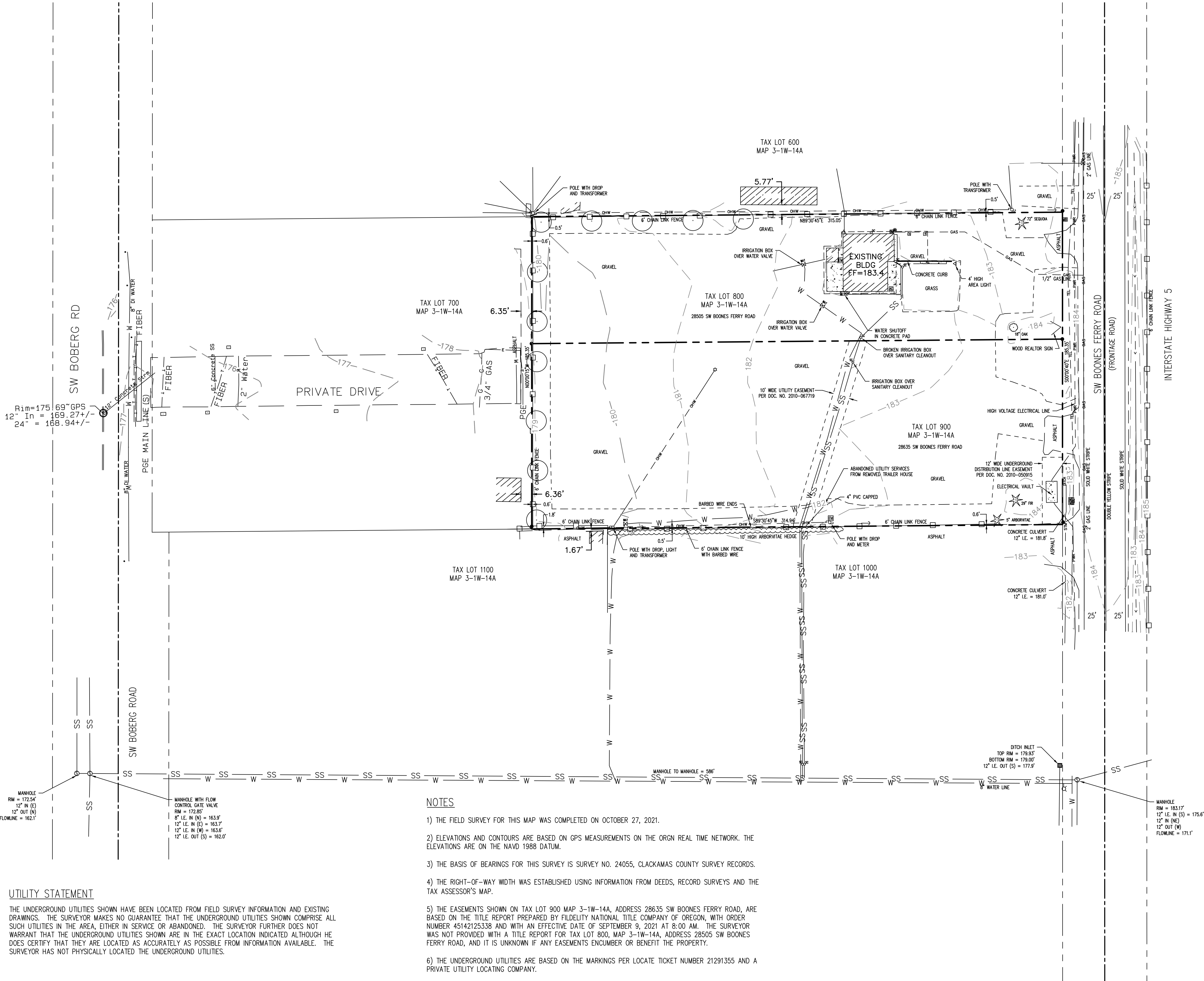
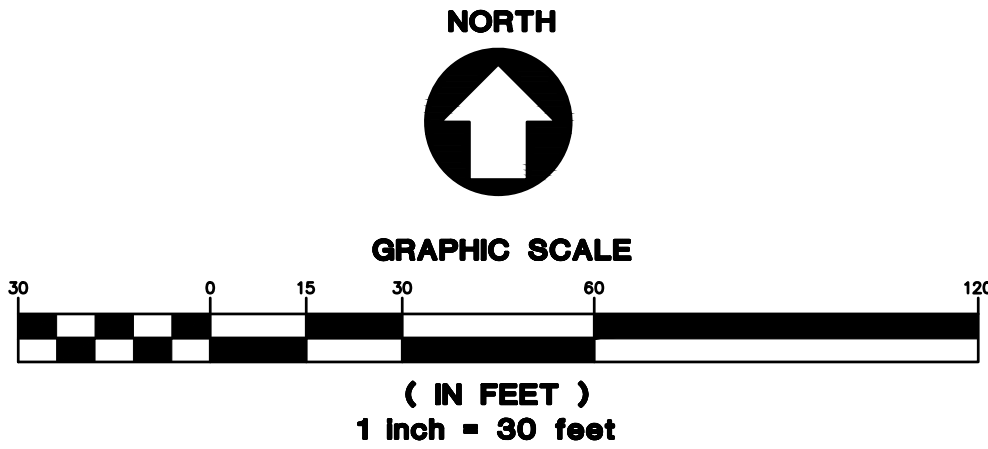

UTILITY STATEMENT

THE UNDERGROUND UTILITIES SHOWN HAVE BEEN LOCATED FROM FIELD SURVEY INFORMATION AND EXISTING DRAWINGS. THE SURVEYOR MAKES NO GUARANTEE THAT THE UNDERGROUND UTILITIES SHOWN COMPRISE ALL SUCH UTILITIES IN THE AREA, EITHER IN SERVICE OR ABANDONED. THE SURVEYOR FURTHER DOES NOT WARRANT THAT THE UNDERGROUND UTILITIES SHOWN ARE IN THE EXACT LOCATION INDICATED ALTHOUGH HE DOES CERTIFY THAT THEY ARE LOCATED AS ACCURATELY AS POSSIBLE FROM INFORMATION AVAILABLE. THE SURVEYOR HAS NOT PHYSICALLY LOCATED THE UNDERGROUND UTILITIES.

NOTES

- THE FIELD SURVEY FOR THIS MAP WAS COMPLETED ON OCTOBER 27, 2021.
- ELEVATIONS AND CONTOURS ARE BASED ON GPS MEASUREMENTS ON THE ORGN REAL TIME NETWORK. THE ELEVATIONS ARE ON THE NAVD 1988 DATUM.
- THE BASIS OF BEARINGS FOR THIS SURVEY IS SURVEY NO. 24055, CLACKAMAS COUNTY SURVEY RECORDS.
- THE RIGHT-OF-WAY WIDTH WAS ESTABLISHED USING INFORMATION FROM DEEDS, RECORD SURVEYS AND THE TAX ASSESSOR'S MAP.
- THE EASEMENTS SHOWN ON TAX LOT 900 MAP 3-1W-14A, ADDRESS 28635 SW BOONES FERRY ROAD, ARE BASED ON THE TITLE REPORT PREPARED BY FIDELITY NATIONAL TITLE COMPANY OF OREGON, WITH ORDER NUMBER 45142125338 AND WITH AN EFFECTIVE DATE OF SEPTEMBER 9, 2021 AT 8:00 AM. THE SURVEYOR WAS NOT PROVIDED WITH A TITLE REPORT FOR TAX LOT 800, MAP 3-1W-14A, ADDRESS 28505 SW BOONES FERRY ROAD, AND IT IS UNKNOWN IF ANY EASEMENTS ENCUMBER OR BENEFIT THE PROPERTY.
- THE UNDERGROUND UTILITIES ARE BASED ON THE MARKINGS PER LOCATE TICKET NUMBER 21291355 AND A PRIVATE UTILITY LOCATING COMPANY.

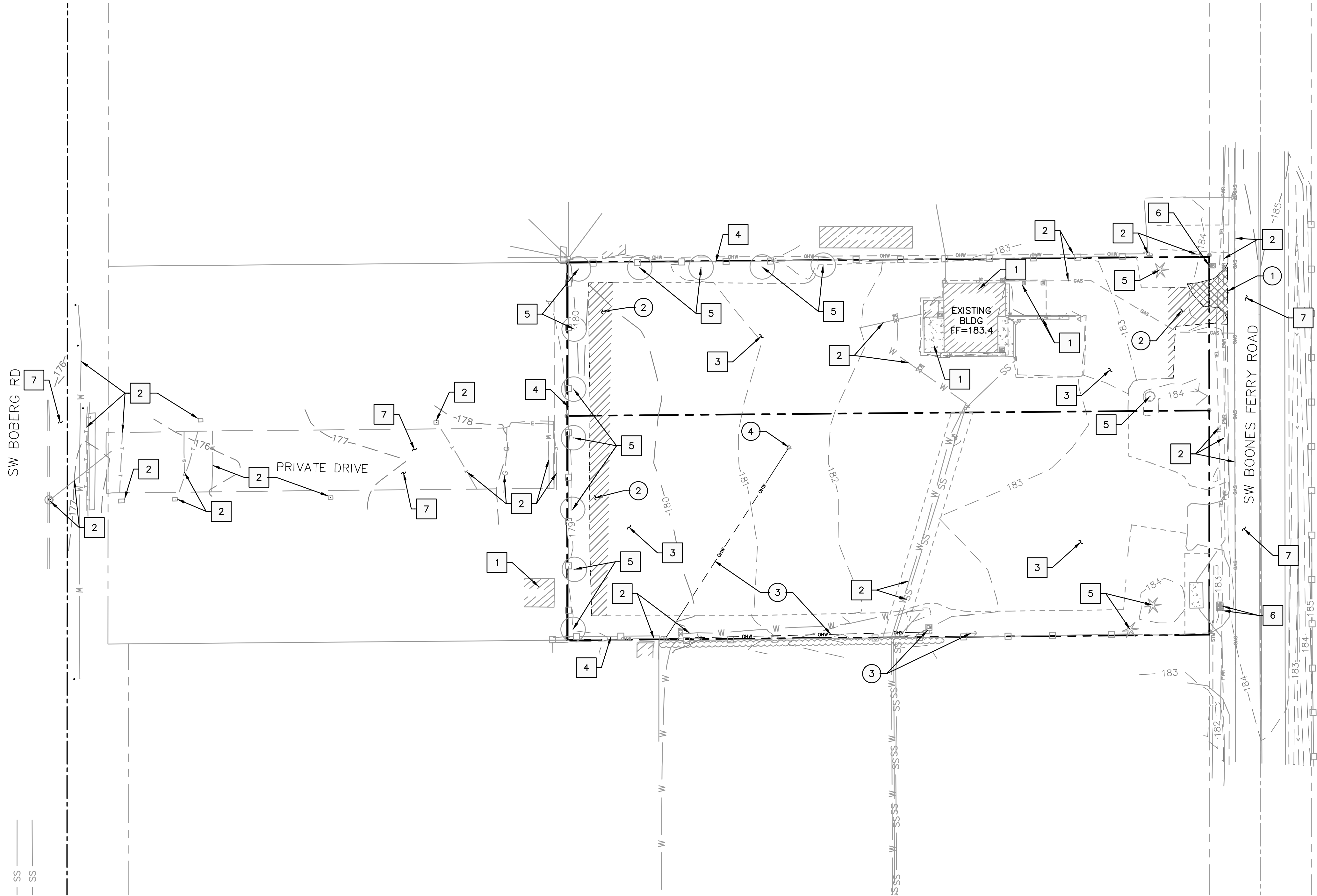

SHEET NOTES

1. SEE SHEET C0.1 FOR GENERAL SHEET NOTES.
2. CONTRACTOR MAY STAGE WITHIN LIMITS OF DEMOLITION.
3. REMOVE ALL SITE COMPONENTS AND RECYCLE COMPONENTS AS REQUIRED IN THE SPECIFICATIONS.
4. ALL TRADE LICENSES AND PERMITS NECESSARY FOR THE PROCUREMENT AND COMPLETION OF THE WORK SHALL BE SECURED BY THE CONTRACTOR PRIOR TO COMMENCING DEMOLITION.
5. THE CONTRACTOR SHALL PRESERVE AND PROTECT FROM DAMAGE ALL EXISTING RIGHT-OF-WAY SURVEY MONUMENTATION DURING DEMOLITION. THE CONTRACTOR IS RESPONSIBLE FOR COORDINATING AND PAYING FOR THE REPLACEMENT BY A LICENSED SURVEYOR OF ANY DAMAGED OR REMOVED MONUMENTS.
6. PROTECT ALL ITEMS ON ADJACENT PROPERTIES AND IN THE RIGHT OF WAY INCLUDING BUT NOT LIMITED TO SIGNAL EQUIPMENT, PARKING METERS, SIDEWALKS, STREET TREES, STREET LIGHTS, CURBS, PAVEMENT AND SIGNS. CONTRACTOR SHALL BE RESPONSIBLE FOR RESTORING ANY DAMAGED ITEMS TO ORIGINAL CONDITION.
7. PROTECT STRUCTURES, UTILITIES, SIDEWALKS, AND OTHER FACILITIES IMMEDIATELY ADJACENT TO EXCAVATIONS FROM DAMAGES CAUSED BY SETTLEMENT, LATERAL MOVEMENT, UNDERMINING, WASHOUT AND OTHER HAZARDS.
8. SAWCUT STRAIGHT LINES IN SIDEWALK, AS NECESSARY.
9. CONTRACTOR IS RESPONSIBLE TO CONTROL DUST AND MUD DURING THE DEMOLITION PERIOD, AND DURING TRANSPORTATION OF DEMOLITION DEBRIS. ALL STREET SURFACES OUTSIDE THE CONSTRUCTION ZONE MUST BE KEPT CLEAN.
10. PROTECT ALL EXISTING UTILITY STRUCTURES AND UNDERGROUND MAINS TO REMAIN.
11. PROTECT ALL EXISTING VEGETATION TO REMAIN.

X PROTECTION NOTES

- 1 PROTECT EXISTING STRUCTURE
- 2 PROTECT EXISTING UTILITY
- 3 PROTECT EXISTING GRAVEL
- 4 PROTECT EXISTING FENCE
- 5 PROTECT EXISTING TREE
- 6 PROTECT EXISTING MAILBOX
- 7 PROTECT EXISTING ASPHALT

X DEMOLITION NOTES

- 1 SAWCUT AND REMOVE EXISTING AC
- 2 REMOVE EXISTING GRAVEL
- 3 REMOVE OR ABANDON EXISTING UTILITY POLE IN PLACE
- 4 REMOVE EXISTING LIGHT POLE

LEGEND

EXISTING GRAVEL TO BE REMOVED	
EXISTING ASPHALT TO BE REMOVED	

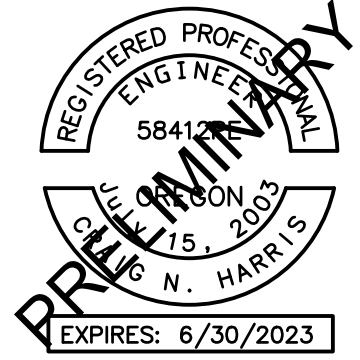
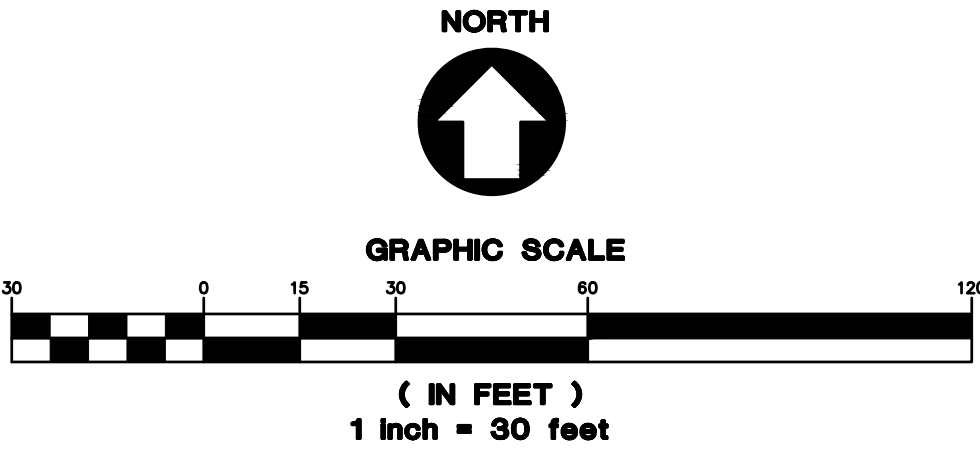

AAI aaiaaen **ENGINEERING**
4875 SW Griffith Drive | Suite 100 | Beaverton, OR 97005
503.620.3030 tel | 503.620.5539 fax | www.aaeng.com

WILSONVILLE GRAVEL LOT
28635 & 28505 SW BOONES FERRY RD
WILSONVILLE, OR

SHEET TITLE

DEMOLITION PLAN

DATE: 08/26/2021

DRAWN: JMS

CHECKED: NWS

REVISIONS:

© AAI ENGINEERING INC. 2021, ALL RIGHTS RESERVED

THESE DRAWINGS ARE THE PROPERTY OF AAI ENGINEERING INC. AND ARE NOT TO BE USED OR REPRODUCED IN ANY MANNER, EXCEPT WITH THE PRIOR WRITTEN PERMISSION OF AAI ENGINEERING INC.

SHEET NUMBER

C0.3

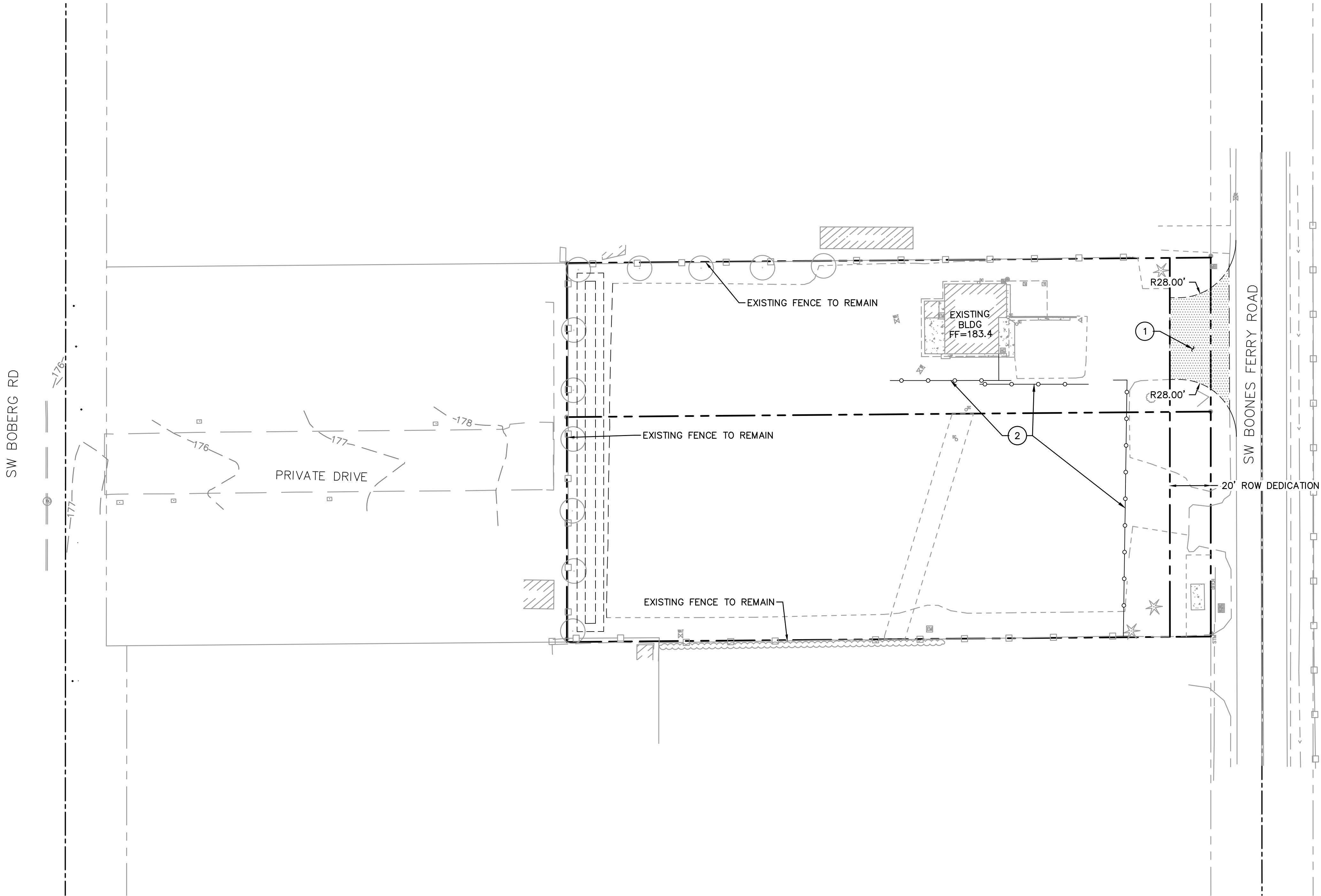

LEGEND

PROPERTY LINE	
ASPHALT SURFACING	

CONSTRUCTION NOTES

1. INSTALL 40' WIDE COMMERCIAL DRIVEWAY PER CITY OF WILSONVILLE DETAIL RD-1085/C4.1
2. INSTALL NEW FENCE AND GATE. SEE LANDSCAPE PLANS FOR DETAILS

AREA CALCULATIONS		
	EXISTING AREA (SF)	PROPOSED AREA (SF)
IMPERVIOUS ROOF	1,933	1,933
IMPERVIOUS GRAVEL	43,045	41,468
PERVIOUS LANDSCAPE	9,686	8,983
PERVIOUS STORMWATER FACILITY	0	2,280
TOTAL SITE AREA	54,664	54,664

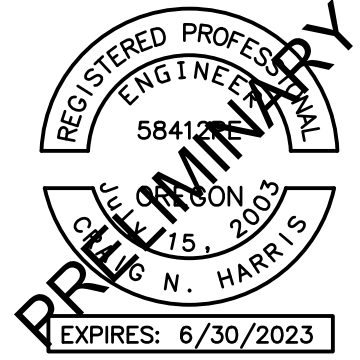
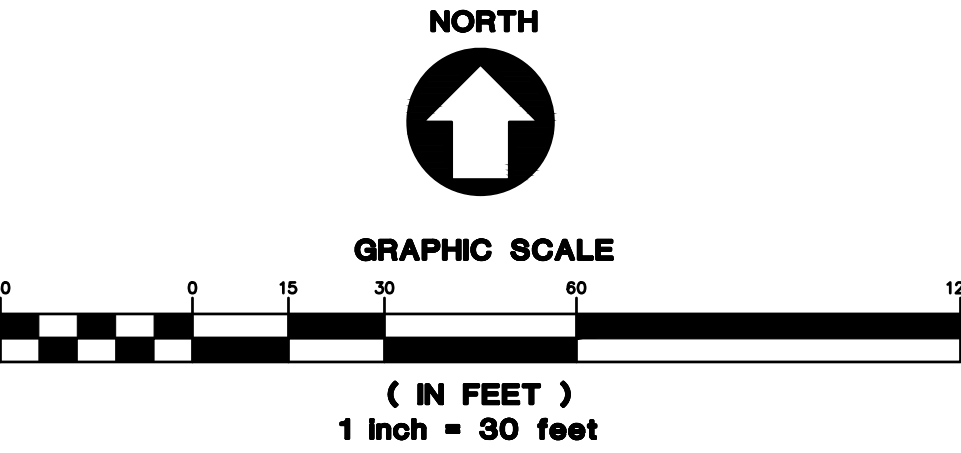

AAI aaiaughanassociates, inc.
ENGINEERING
4875 SW Griffith Drive | Suite 100 | Beaverton, OR 97005
503.620.3030 tel | 503.620.5539 fax | www.aaeng.com

WILSONVILLE GRAVEL LOT

28635 & 28505 SW BOONES FERRY RD
WILSONVILLE, OR

SHEET TITLE

SITE PLAN

DATE: 08/26/2021

DRAWN: JMS

CHECKED: NWS

REVISIONS:

© AAI ENGINEERING INC.
2021, ALL RIGHTS RESERVED

THESE DRAWINGS ARE THE
PROPERTY OF AAI ENGINEERING INC.
AND ARE NOT TO BE USED OR
REPRODUCED IN ANY MANNER
EXCEPT WITH THE PRIOR WRITTEN
PERMISSION OF AAI ENGINEERING INC.

SHEET NUMBER

C1.0

JOB NUMBER: A21126.10

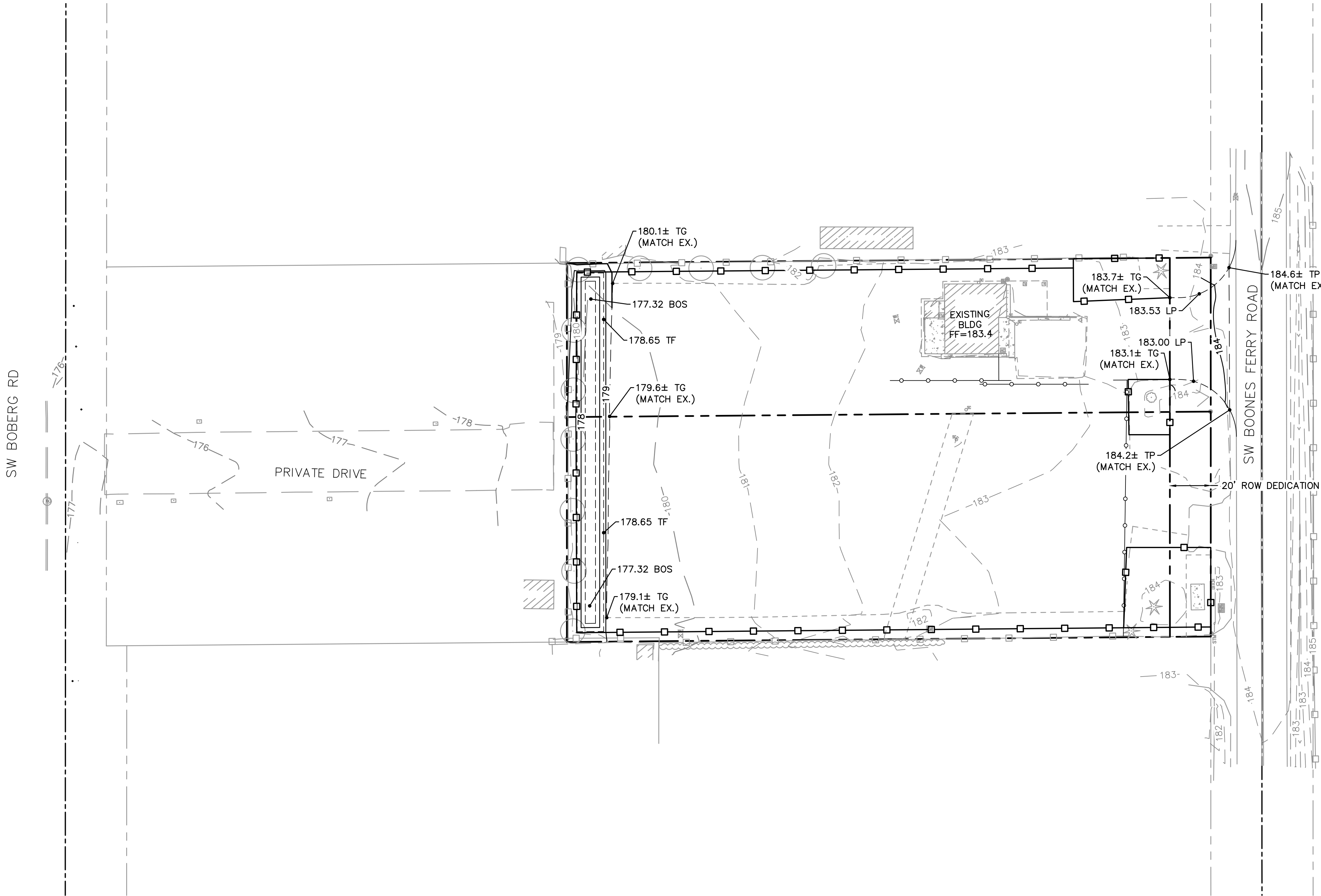

SHEET NOTES

- SEE SHEET C0.1 FOR GENERAL SHEET NOTES.
- CURB HEIGHTS ARE 6" UNLESS NOTED OTHERWISE.
- LANDINGS ON ACCESSIBLE ROUTES SHALL NOT EXCEED 2% IN ANY DIRECTION.
- ALL ACCESSIBLE ROUTES SHALL COMPLY WITH CURRENT ADA ACCESSIBILITY GUIDELINES FOR BUILDING AND FACILITIES (ADAAG).
- ALL WALKWAYS FROM ACCESSIBLE UNITS ARE DESIGNED TO NOT REQUIRE HANDRAILS. THEREFORE, RAMPS WITH SLOPES STEEPER THAN 5.0% AND LESS THAN 8.33% SHALL NOT EXCEED 0.5' RISE OR 6.0' LENGTH.
- FINISH GRADES ARE TO BE BROUGHT TO WITHIN 0.08 FT IN 10 FT OF THE GRADES SHOWN AT SUBGRADE AND TO WITHIN 0.03 FT IN 10 FT AT FINISH GRADE. CONTRACTOR TO ALLOW FOR PLACEMENT OF REQUIRED TOPSOIL IN ROUGH GRADING.
- GRADING ELEVATIONS AS SHOWN ON SITE AND LANDSCAPE PLANS ARE FINISHED GRADE WHICH INCLUDES SUBGRADE SOIL, TOPSOIL, SOIL AMENDMENTS, ROCKERY AND RUNOFF PROTECTION CONTRACTOR IS RESPONSIBLE TO COORDINATE GRADING WITH BOTH EXCAVATOR AND LANDSCAPE CONTRACTOR.

GRADING LABEL LEGEND

SPOT ELEVATION	
XX.XX XX	DESCRIPTION LISTED BELOW.
BOS	BOTTOM OF SWALE/RAIN GARDEN
EX	EXISTING GRADE
FF	FINISHED FLOOR ELEVATION
LP	LOW POINT
TG	TOP OF GRAVEL
TF	TOP OF FACILITY/RAIN GARDEN
TP	TOP OF PAVEMENT

LEGEND

EXISTING CONTOUR MINOR	---	102	---
EXISTING CONTOUR MAJOR	---	100	---
PROPOSED CONTOUR MINOR	---	102	---
PROPOSED CONTOUR MAJOR	---	100	---
GRADE BREAK	---	GB	---
SEDIMENT FENCE PER DETAIL 3/C4.0	---	---	---

PROTECT ALL EXISTING INLETS NOT SHOWN
ON THIS PLANS PER DETAIL 4/C4.0

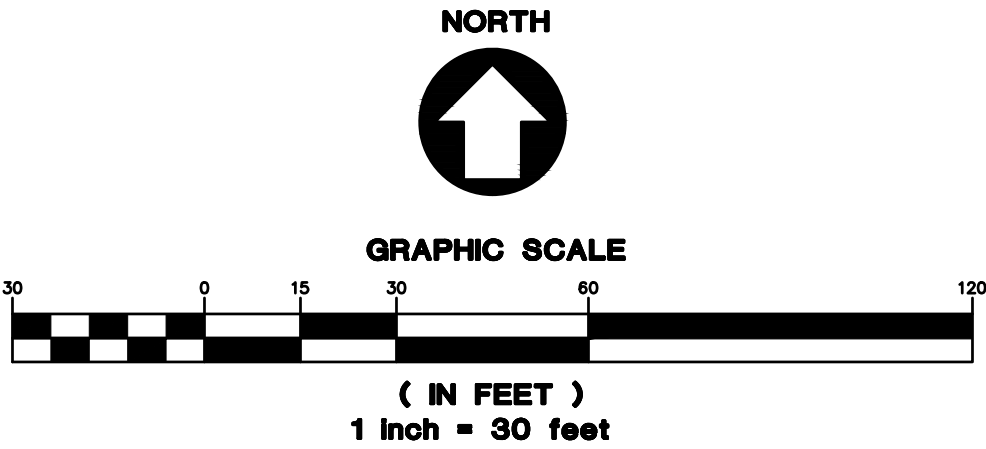

AAI engineering, inc.
ENGINEERING
4875 SW Griffith Drive | Suite 100 | Beaverton, OR 97005
503.620.3030 tel | 503.620.5539 fax | www.aaieng.com

**WILSONVILLE GRAVEL
LOT**
28635 & 28505 SW BOONES FERRY RD
WILSONVILLE, OR

SHEET TITLE

GRADING PLAN

DATE: 08/26/2021

DRAWN: JMS

CHECKED: NWS

REVISIONS:

© AAI ENGINEERING INC.
2021, ALL RIGHTS RESERVED

THESE DRAWINGS ARE THE
PROPERTY OF AAI ENGINEERING INC.
AND ARE NOT TO BE USED OR
REPRODUCED IN ANY MANNER
EXCEPT WITH THE PRIOR WRITTEN
PERMISSION OF AAI ENGINEERING INC.

SHEET NUMBER

C2.0

JOB NUMBER: A21126.10

05/23/22 - DESIGN REVIEW

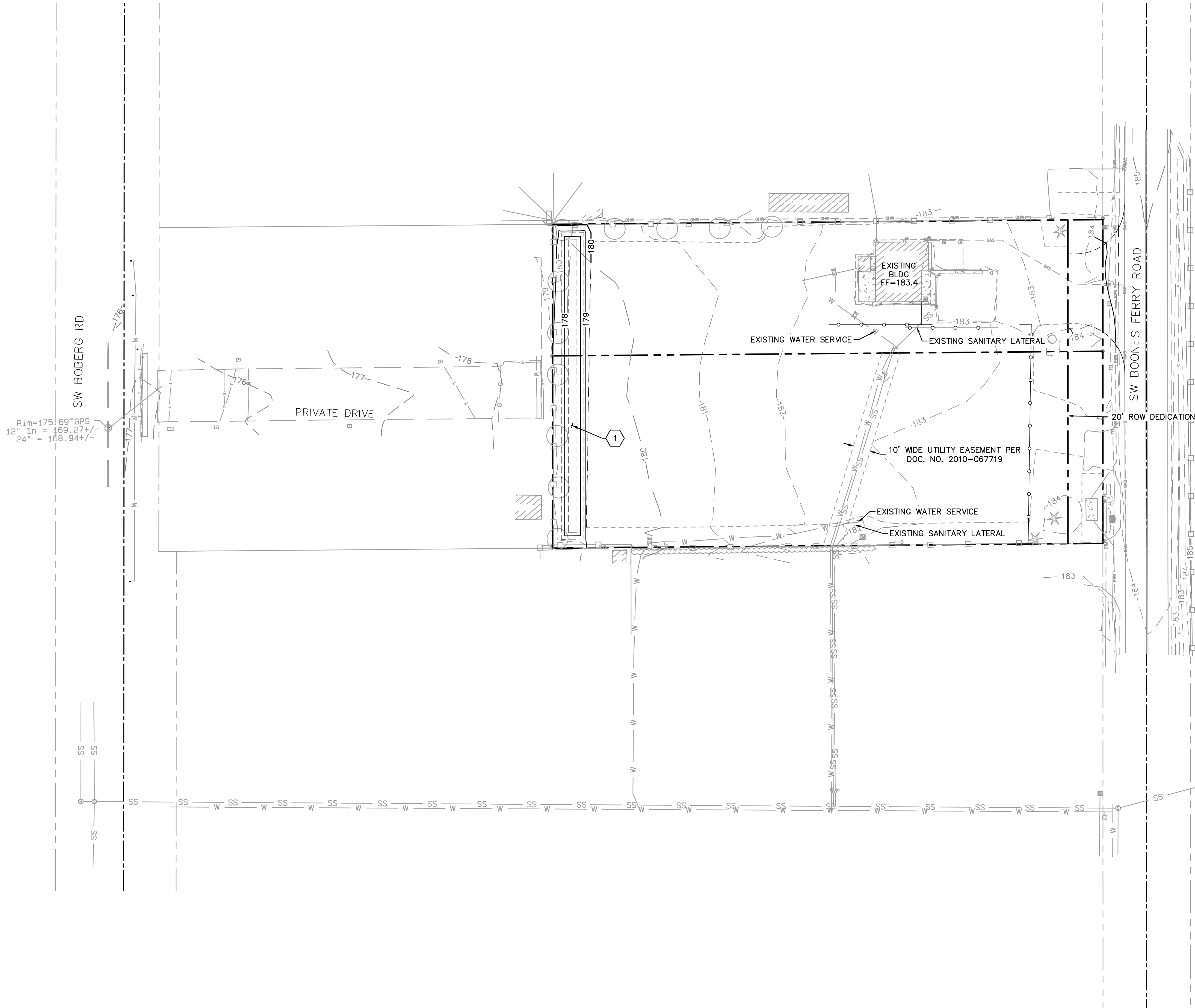

SHEET NOTES

1. SEE SHEET C0.1 FOR GENERAL SHEET NOTES.
2. THIS PLAN IS GENERALLY DIAGRAMMATIC. IT DOES NOT SHOW EVERY JOINT, BEND, FITTING, OR ACCESSORY REQUIRED FOR CONSTRUCTION.
3. CLEAN OUTS SHALL BE INSTALLED IN CONFORMANCE WITH UPC CHAPTER SEVEN, SECTION 707 AND SECTION 719. THIS PLAN MAY NOT SHOW ALL REQUIRED CLEAN OUTS.
4. UTILITIES WITHIN FIVE FEET OF A BUILDING SHALL BE CONSTRUCTED OF MATERIALS APPROVED FOR INTERIOR USE AS DESCRIBED IN THE CURRENT EDITION OF THE UPC.

STORM NOTES

1. INSTALL INFILTRATION RAIN GARDEN, PER DETAIL ST-6025/C4.1. BOTTOM WIDTH = 5'; TOP WIDTH = 13'

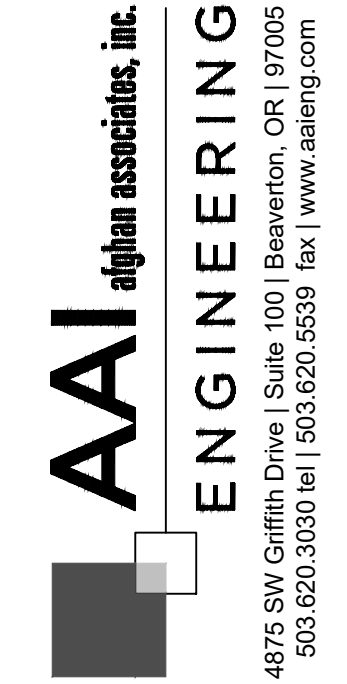
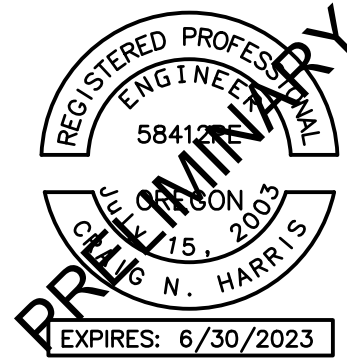

WILSONVILLE GRAVEL LOT
28635 & 28505 SW BOONES FERRY RD
WILSONVILLE, OR

SHEET TITLE

UTILITY PLAN

DATE: 08/26/2021

DRAWN: JMS

CHECKED: NWS

REVISIONS:

© AAI ENGINEERING INC.
2021, ALL RIGHTS RESERVED

THESE DRAWINGS ARE THE PROPERTY OF AAI ENGINEERING INC. AND ARE NOT TO BE USED OR REPRODUCED IN ANY MANNER, EXCEPT WITH THE PRIOR WRITTEN PERMISSION OF AAI ENGINEERING INC.

SHEET NUMBER

C3.0

JOB NUMBER: A21126.10

05/23/22 - DESIGN REVIEW

1 NOT USED
SCALE: NTS

2 NOT USED
SCALE: NTS

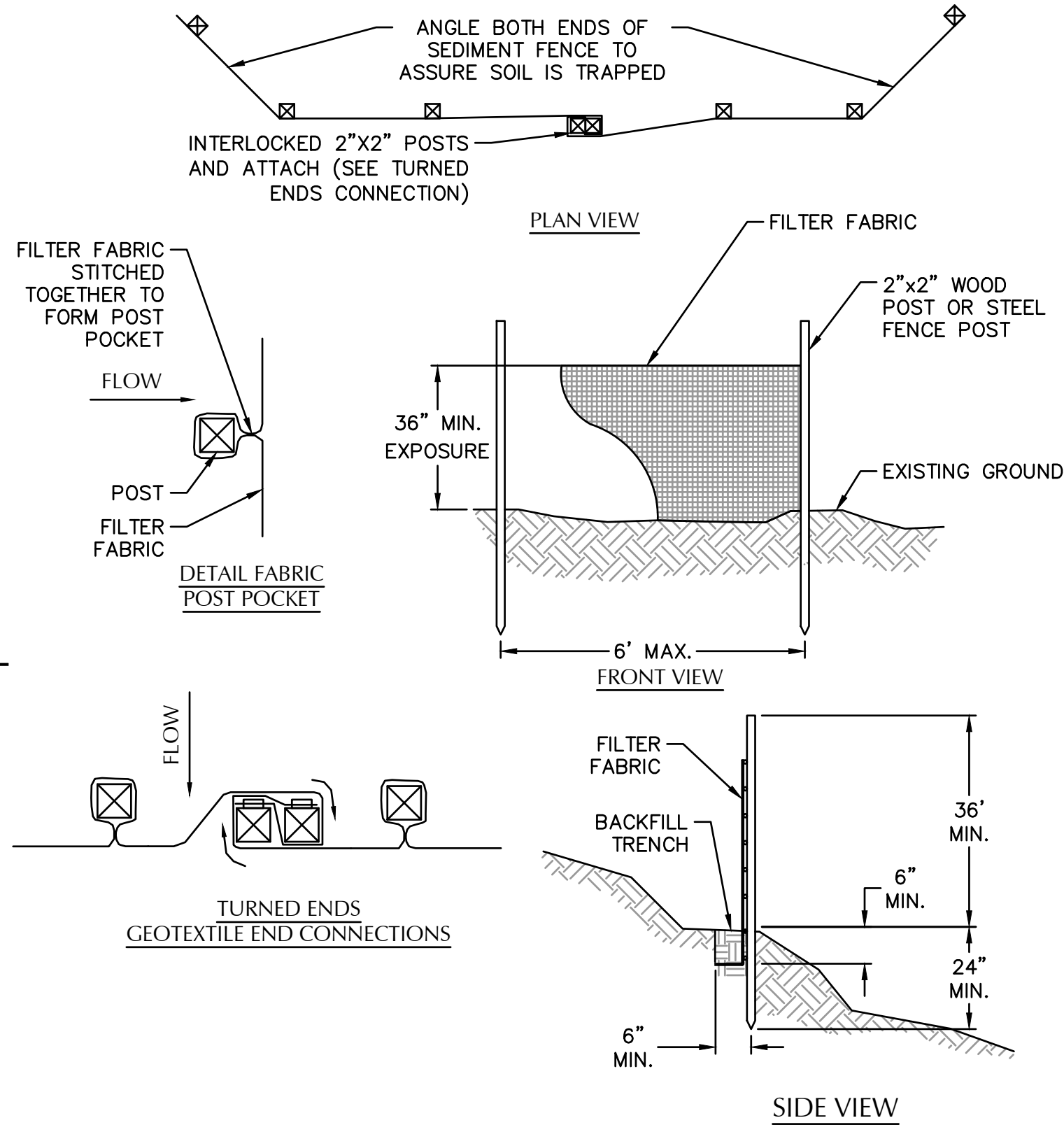

- NOTES:
1. THE FILTER FABRIC SHALL BE (36" MIN. WIDTH) PURCHASED IN A CONTINUOUS ROLL CUT TO THE LENGTH OF THE BARRIER TO AVOID USE OF JOINTS. WHEN JOINTS ARE NECESSARY, FILTER CLOTH SHALL BE SPLICED TOGETHER ONLY AT A SUPPORT POST, WITH A MINIMUM 6-INCH OVERLAP, AND BOTH ENDS SECURELY FASTENED TO THE POST, OR OVERLAP 2"x2" POSTS AND ATTACH AS SHOWN ON DETAIL SHEET.
 2. THE FILTER FABRIC FENCE SHALL BE INSTALLED TO FOLLOW THE CONTOURS WHERE FEASIBLE. THE FENCE POSTS SHALL BE SPACED A MAXIMUM OF 6- FEET APART AND DRIVEN SECURELY INTO THE GROUND A MINIMUM OF 24-INCHES.
 3. THE FILTER FABRIC SHALL HAVE A MINIMUM VERTICAL BURIAL OF 6-INCHES. ALL EXCAVATED MATERIAL FROM FILTER FABRIC FENCE INSTALLATION, SHALL BE BACKFILLED AND COMPACTED, ALONG THE ENTIRE DISTURBED AREA.
 4. STANDARD OR HEAVY DUTY FILTER FABRIC SHALL HAVE MANUFACTURED STITCHED LOOPS FOR 2"x2" POST INSTALLATION. STITCHED LOOPS WITH STAKES SHALL BE INSTALLED ON THE DOWN-HILL SIDE OF THE SLOPED AREA.
 5. FILTER FABRIC FENCES SHALL BE REMOVED WHEN THEY HAVE SERVED THEIR USEFUL PURPOSE, BUT NOT BEFORE THE UP-SLOPE AREA HAS BEEN PERMANENTLY PROTECTED AND STABILIZED.
 6. FILTER FABRIC FENCES SHALL BE INSPECTED BY CONTRACTOR IMMEDIATELY AFTER EACH RAINFALL AND AT LEAST DAILY DURING PROLONGED RAINFALL. ANY REQUIRED REPAIRS SHALL BE MADE IMMEDIATELY.

3 SEDIMENT FENCE
SCALE: NTS

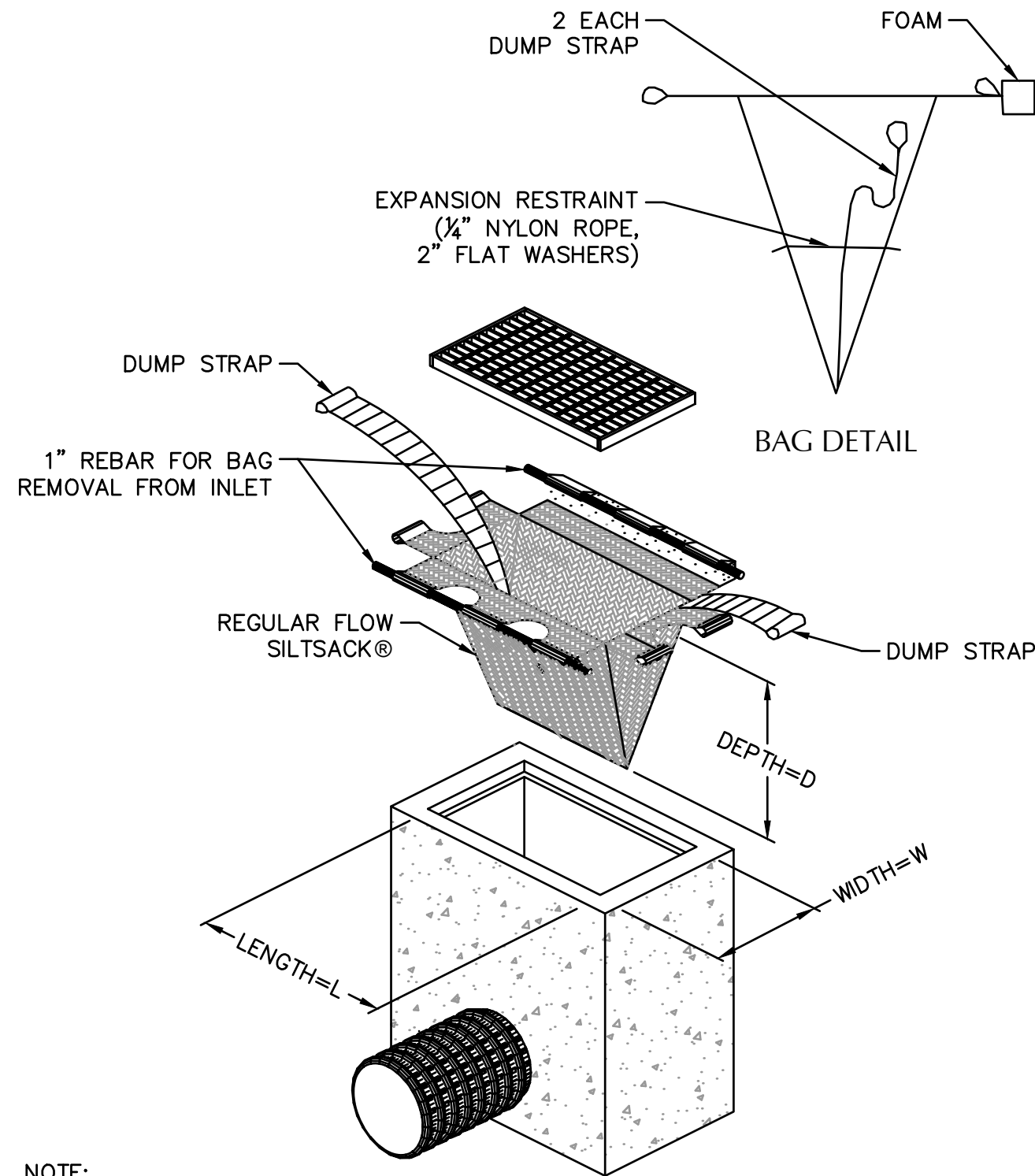

- NOTE:
1. DO NOT USE HIGH FLOW INSERT BAGS.

4 INLET SEDIMENT PROTECTION
SCALE: NTS

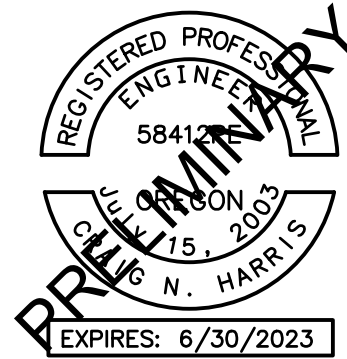

AAI ughan associates, inc.
ENGINEERING
4875 SW Griffith Drive | Suite 100 | Beaverton, OR 97005
503.620.3030 tel | 503.620.5539 fax | www.aaieng.com

WILSONVILLE GRAVEL LOT
28635 & 28505 SW BOONES FERRY RD
WILSONVILLE, OR

SHEET TITLE

DETAILS

DATE: 08/26/2021

DRAWN: JMS

CHECKED: NWS

REVISIONS:

© AAI ENGINEERING INC.
2021, ALL RIGHTS RESERVED

THESE DRAWINGS ARE THE
PROPERTY OF AAI ENGINEERING INC.
AND ARE NOT TO BE USED OR
REPRODUCED IN ANY MANNER,
EXCEPT WITH THE PRIOR WRITTEN
PERMISSION OF AAI ENGINEERING INC.

SHEET NUMBER

C4.0

JOB NUMBER: A21126.10

05/23/22 - DESIGN REVIEW

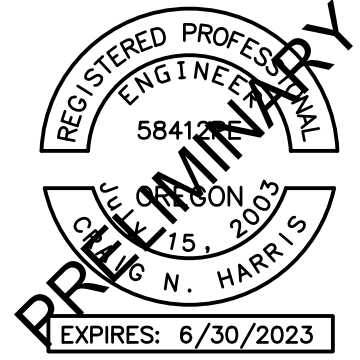
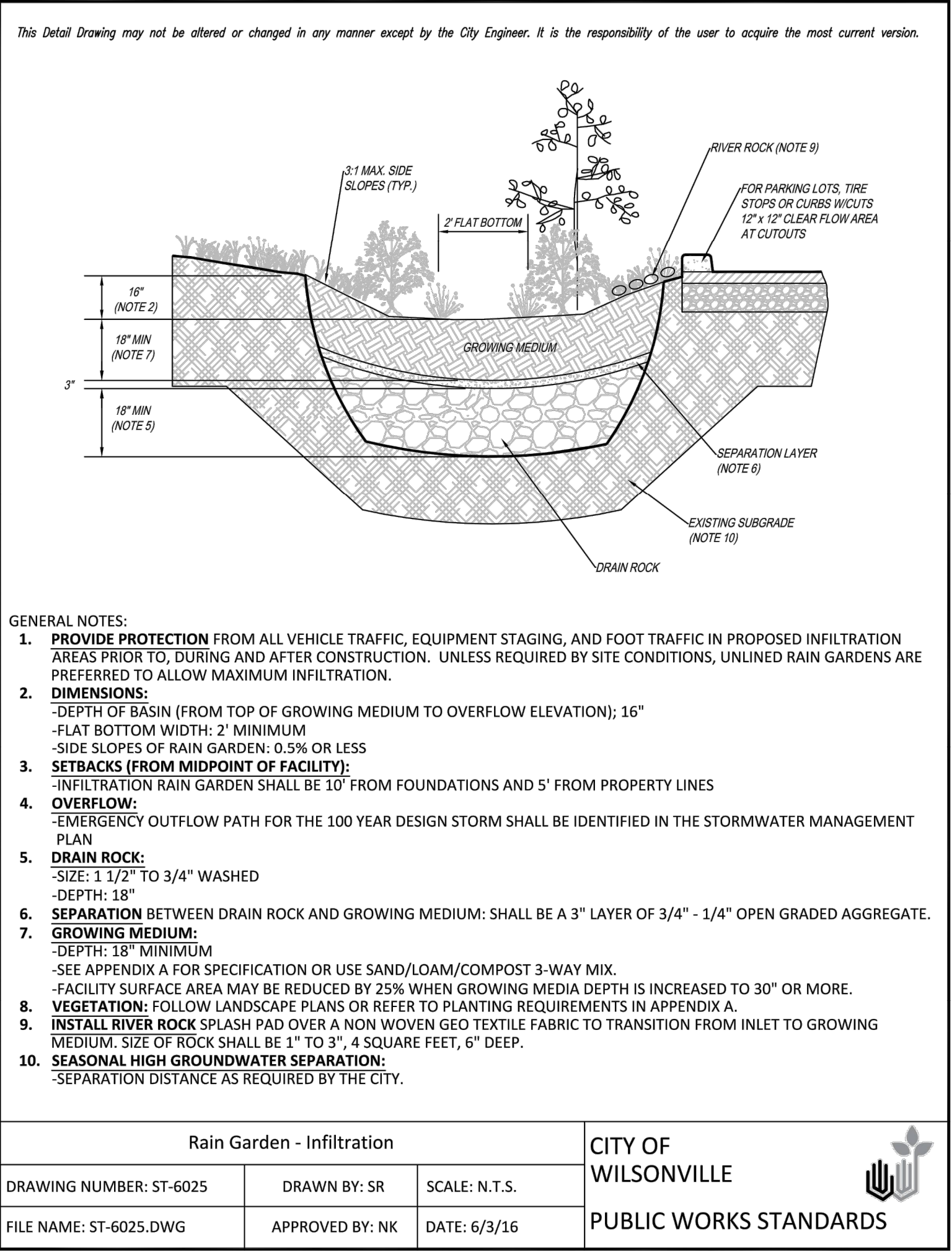
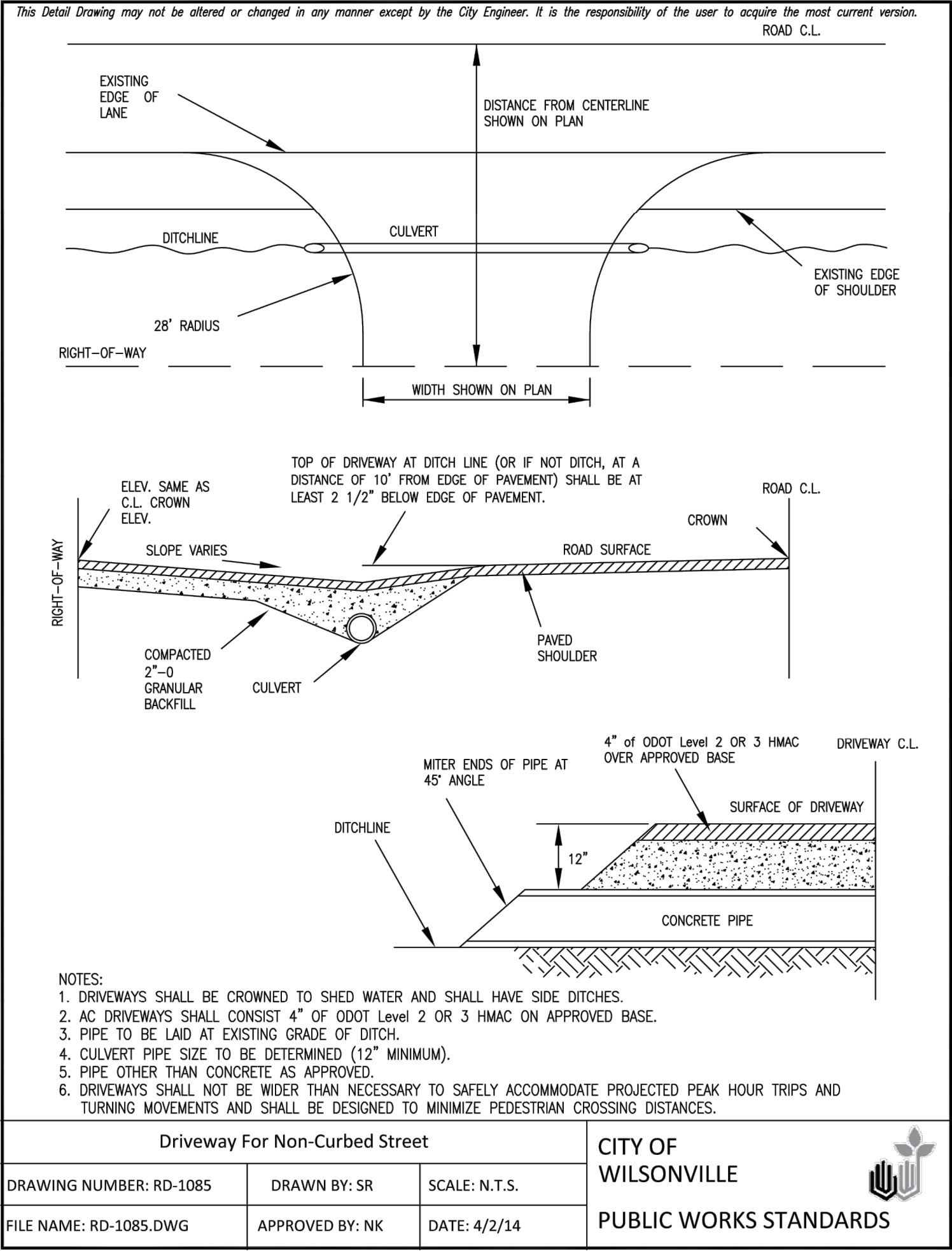

AAI algham associates, inc.
ENGINEERING
4875 SW Griffith Drive | Suite 100 | Beaverton, OR 97005
503.620.3030 tel | 503.620.5539 fax | www.aaleng.com

WILSONVILLE GRAVEL LOT

28635 & 28505 SW BOONES FERRY RD
WILSONVILLE, OR

SHEET TITLE	
DETAILS	
DATE:	08/26/2021
DRAWN:	JMS
CHECKED:	NWS
REVISIONS:	

© AAI ENGINEERING INC.
2021, ALL RIGHTS RESERVED

THESE DRAWINGS ARE THE
PROPERTY OF AAI ENGINEERING INC.
AND ARE NOT TO BE USED OR
REPRODUCED IN ANY MANNER,
EXCEPT WITH THE PRIOR WRITTEN
PERMISSION OF AAI ENGINEERING INC.

SHEET NUMBER

C4.1

F:\2021\A21126.20 - Wilsonville Gravel Lot - LA\CAD\Sheets\A21126.20.dwg : Jun. 15, 22 - 9:08 AM tlomg

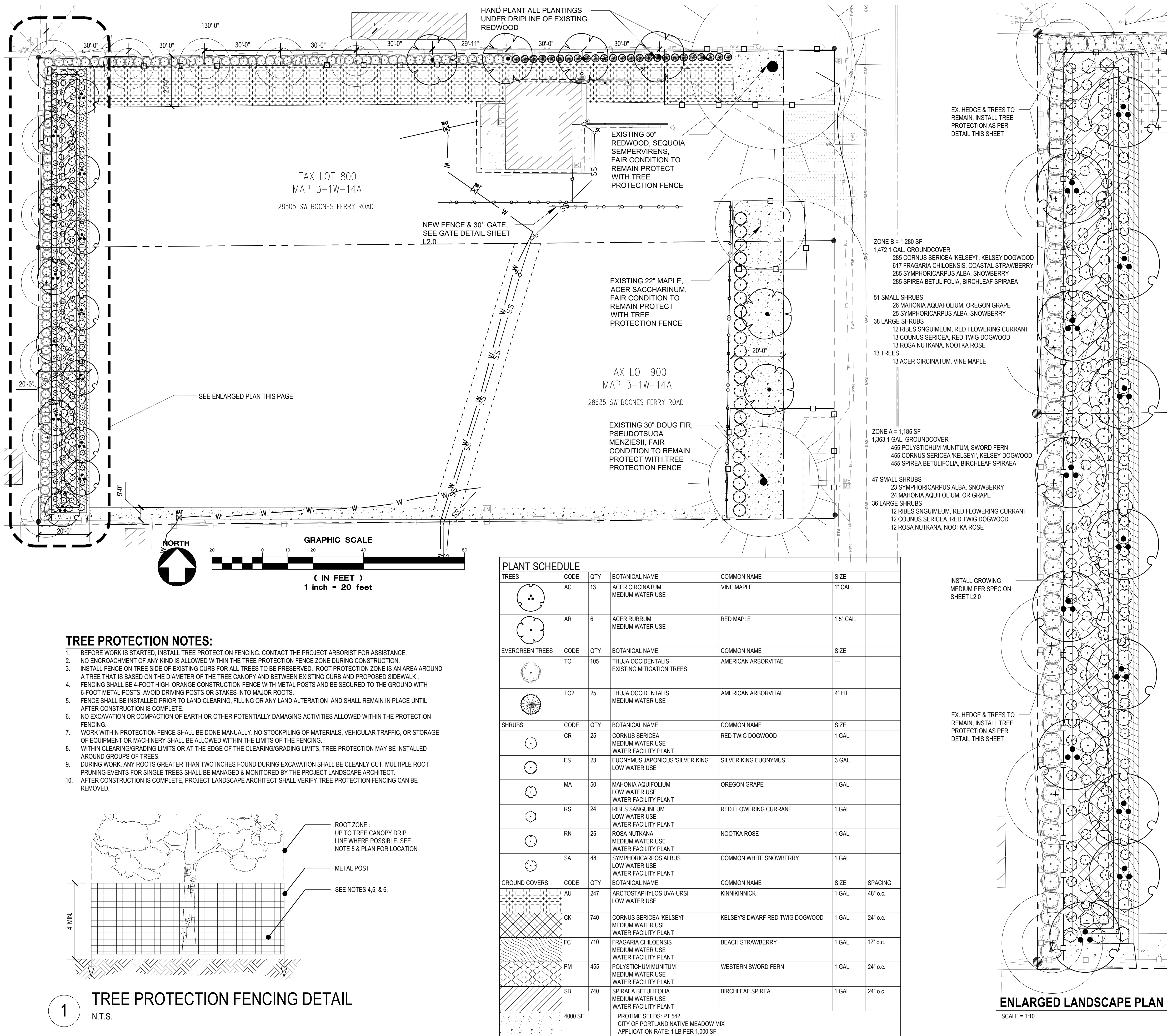

LANDSCAPE REQUIREMENTS	
TOTAL SITE AREA	= 54,563 SF
LANDSCAPE AREA REQUIRED 15% OF SITE	= 8,185 SF
LANDSCAPE ARE PROPOSED 16.9% OF SITE	= 9,249 SF

LEGEND	
	EXISTING ARBORVITAE HEDGE TO REMAIN
	EXISTING RED MAPLE TREES TO REMAIN
	TREE PROTECTION FENCE

- TREE PROTECTION FENCE**
- PLANTING NOTES**
- ALL CONSTRUCTION SHALL BE PERFORMED IN ACCORDANCE WITH CURRENT CITY OF WILSONVILLE STANDARDS AND THE OREGON STRUCTURAL SPECIALTY CODE.
 - CONTRACTOR SHALL CONTACT LANDSCAPE ARCHITECT AT LEAST TWO WEEKS PRIOR TO START OF LANDSCAPE WORK TO REVIEW PLANT SUBSTITUTIONS & JURISDICTIONAL REQUIREMENTS.
 - SUBSTITUTIONS WILL NOT BE ACCEPTED UNLESS SPECIFICALLY ACCEPTED IN WRITING BY THE OWNER OR OWNER'S REPRESENTATIVE.
 - VERIFY ALL EXISTING CONDITIONS, INCLUDING LOCATION OF PROPERTY LINES, PRIOR TO BEGINNING ANY WORK. REPORT ANY DISCREPANCIES TO THE OWNER'S REPRESENTATIVE IMMEDIATELY.
 - DO NOT WILLFULLY PROCEED WITH CONSTRUCTION WHEN UNKNOWN OBSTRUCTIONS AND/OR DIFFERENCES EXIST THAT MAY NOT HAVE BEEN KNOWN DURING DESIGN. IMMEDIATELY NOTIFY OWNER'S REPRESENTATIVE OF UNKNOWN OBSTRUCTIONS AND/OR DIFFERENCES. PRIOR TO REMOVING ANY EXISTING FEATURES, REVIEW AND CONFIRM EXTENT OF DEMOLITION WITH OWNER'S REPRESENTATIVE.
 - PROTECT EXISTING ITEMS TO REMAIN DURING CONSTRUCTION. ANY DAMAGE TO EXISTING ITEMS DESIGNATED TO REMAIN I.E. CURBS, WALKS, PLANT MATERIAL, LAWN OR FENCES SHALL BE REPAIRED OR REPLACED AT NO ADDITIONAL COST TO THE OWNER.
 - VERIFY THE LOCATION OF ALL UNDERGROUND UTILITIES, LINES, PIPES, VAULTS, OR BOXES PRIOR TO EXCAVATION. MARK AND PROTECT ALL UTILITIES, SITE FEATURES AND VEGETATION TO REMAIN IN PLACE. ANY DAMAGE TO ANY KNOWN EXISTING UTILITY ELEMENTS SHALL BE REPAIRED PROPERLY AND IMMEDIATELY.
 - REMOVE FROM THE SITE AND LEGALLY DISPOSE OF ALL DEBRIS AND EXCAVATED MATERIAL NOT REQUIRED FOR FILL. NO RUBBISH OR DEBRIS SHALL BE BURIED ON THE SITE.
 - MAINTAIN ALL ROADWAYS AND PAVED PATHWAYS CLEAN AND FREE OF CONSTRUCTION MATERIALS AND DEBRIS, PROVIDING NECESSARY DUST CONTROL WHERE REQUIRED.
 - COORDINATE AND SCHEDULE ALL WORK WITH THE OWNER'S REPRESENTATIVE.
 - INSTALL EROSION CONTROL SYSTEMS IN ACCORDANCE WITH CITY OF WILSONVILLE STANDARDS PRIOR TO SITE WORK AND LANDSCAPE INSTALLATION.
 - CONTRACTOR SHALL PROVIDE TOPSOIL, SOIL AMENDMENTS, AND EROSION CONTROL.
 - CONTRACTOR SHALL SUBMIT CERTIFIED TOPSOIL ANALYSIS REPORT FOR OWNER'S APPROVAL PRIOR TO PLANT INSTALLATION. SEE SPECS.
 - CONTRACTOR IS RESPONSIBLE FOR ANY AMENDMENTS TO SOIL PH FERTILITY AND/OR DRAINAGE CONDITIONS NECESSARY TO ENSURE PROPER GROWING CONDITIONS FOR PROPOSED PLANTINGS. SEE SPECS.
 - CONTRACTOR SHALL FOLLOW PROVIDER'S INSTRUCTIONS AND RECOMMENDATIONS FOR SEEDING.
 - ALL PLANTS SHALL BE IRRIGATED BY A AUTOMATED, PERMANENT DESIGN BUILD DRIP IRRIGATION SYSTEM.
 - PRIOR TO FINAL ACCEPTANCE, CONTRACTOR SHALL PROVIDE OWNER WITH AS-BUILT PLANS OF THE INSTALLATION, COPIES OF ALL OPERATION MANUALS AND WARRANTY DOCUMENTS.
 - ALL NEW PLANTS IN LANDSCAPE AREAS SHALL BE WARRANTED FOR A PERIOD OF ONE YEAR FROM THE DATE OF FINAL ACCEPTANCE.
 - COORDINATE INSTALLATION PLANTING MATERIALS WITH IRRIGATION. PLANT ONLY IN AREAS WHERE THE IRRIGATION SYSTEM IS COMPLETE AND FULLY OPERATIONAL.

PLANT HEALTH AND REPLACEMENT

- PROVIDE PLANT MATERIAL THAT IS HEALTHY NURSERY STOCK, WELL BRANCHED, AND FULL FOLIATED WHEN IN LEAF, AND FREE FROM DISEASE, INJURY, INSECTS, WEEDS AND WEED ROOTS.
- PLANT MATERIALS NOT MEETING SPECIFICATION REQUIREMENTS WILL BE REJECTED.

- INITIAL INSPECTION OF PLANT MATERIAL**
- ASSEMBLE ALL PLANTS FOR EACH INSPECTION AT ONE LOCATION FOR INSPECTION TO BE COMPLETED IN ONE VISIT. ANY FURTHER INSPECTION REQUIRED DUE TO PLANTS BEING UNAVAILABLE, REJECTED, AND OR NOT MEETING SPECIFICATIONS SHALL BE CHARGED TO THE CONTRACTOR AT THE CURRENT HOURLY RATE FOR THE LANDSCAPE ARCHITECT PERFORMING THE INSPECTION.
 - OWNER RETAINS RIGHT TO OBSERVE TREES AND SHRUBS FURTHER FOR SIZE AND CONDITION OF BALLS AND ROOT SYSTEMS, INSECTS, INJURIES, AND LATENT DEFECTS AND TO REJECT UNSATISFACTORY OR DEFECTIVE MATERIAL AT ANY TIME DURING PROGRESS OF WORK.
 - REMOVE REJECTED TREES OR SHRUBS FROM PROJECT SITE WITHIN 24 HOURS.
 - REPLACE PLANT MATERIALS REJECTED BY OWNER AT NO ADDITIONAL EXPENSE TO OWNER.

- PLANT LAYOUT AND INSPECTION**
- ALL PLANTS SHALL BE INSTALLED ACCORDING TO AMERICAN STANDARD FOR NURSERY STOCK (ANSI Z60.1) AS WELL AS DETAIL DRAWINGS AND SPECIFICATIONS.
 - LAYOUT OF MAJOR PLANTING AREAS AS INDICATED IN THE DRAWINGS ARE APPROXIMATE ONLY; OUTLINE IN THE FIELD LOCATIONS AND IDENTITY OF ALL TREES, SHRUBS AND GROUND COVERS, SUBJECT TO REVIEW AND APPROVAL.
 - INSPECTION:** NOTIFY THE OWNER 48 HOURS PRIOR TO BEGINNING PLANTING. THE OWNER MAY ADJUST PLANT MATERIAL LOCATION TO MEET FIELD CONDITIONS.
 - DO NOT COMMENCE WITH PLANTING UNTIL OWNER HAS APPROVED THE LOCATION AND LAYOUT OF ALL PLANT BEDS.
 - IF WORK IS NOT PROMPTLY OR PROPERLY PERFORMED BY THE CONTRACTOR, THE OWNER WILL, AT THEIR DISCRETION, HAVE THE WORK PERFORMED BY OTHERS. THE COST OF THE WORK BY OTHERS WILL BE DEDUCTED FROM THE CONTRACT AMOUNT.
 - MULCH ALL SHRUBS AND GROUND COVER PLANTING BEDS WITH A 2 INCH LAYER OF IMPORTED MULCH MATERIAL WITHIN 2 DAYS AFTER PLANTING.
 - COVER ENTIRE BED AREAS, APPLY EVENLY.

- EDGING INSTALLATION**
- SHOVEL-CUT EDGING: SEPARATE MULCHED AREAS FROM TURF AREAS, CURBS, AND PAVING WITH A 45 DEGREE, 4 TO 6 INCH DEEP, SHOVEL-CUT EDGE.

- MAINTENANCE**
- MAINTAIN LANDSCAPE PLANTINGS FROM INSTALLATION UNTIL FINAL ACCEPTANCE.
 - MAINTAIN TREES, SHRUBS, AND GROUND COVER BY TRIMMING, PRUNING, CULTIVATING, WATERING, WEEDING, FERTILIZING, RESTORING PLANTING SAUCERS, TIGHTENING AND REPAIRING STAKES AND GUY SUPPORTS, AND RESETTling TO PROPER GRADES OR VERTICAL POSITION, AS REQUIRED TO ESTABLISH HEALTHY, VIABLE PLANTINGS.
 - WATER TREES BY DEEP ROOT WATERING METHOD.

- WEEDING AND CLEANUP**
- KEEP ALL LANDSCAPE AREAS CLEAN AND WEED FREE. KEEP ALL BUILDINGS, PAVEMENTS, AND OTHER EXTERIOR IMPROVEMENTS CLEAN AND FREE OF SOIL AND DEBRIS.
 - WEED ALL BEDS WEEKLY.
 - APPLY A 2 INCH LAYER OF MULCH MATERIAL TO SAUCER AREAS OF TREES AND SHRUBS LOCATED OUTSIDE OF PLANTING BEDS. PLACE MULCH NO CLOSER THAN 4 INCHES FROM TRUNKS OF WOODY PLANT MATERIAL AND AWAY FROM THE CROWNS OF HERBACEOUS PLANTS.

SHEET TITLE

LANDSCAPE PLAN

DATE: 08/26/2021

DRAWN: JMS

CHECKED: NWS

REVISIONS:

© AAI ENGINEERING INC.
2021. ALL RIGHTS RESERVED

THESE DRAWINGS ARE THE
PROPERTY OF AAI ENGINEERING INC.
AND ARE NOT TO BE USED OR
REPRODUCED IN ANY MANNER
EXCEPT WITH THE PRIOR WRITTEN
PERMISSION OF AAI ENGINEERING INC.

SHEET NUMBER

L1.0

JOB NUMBER: A21126.10

05/23/22 - DESIGN REVIEW

F:\2021\A21126.20 - Wilsonville Gravel Lot - LA\CAD\Sheets\A21126.20.dwg : Jun. 15, 22 - 9:08 AM tlong

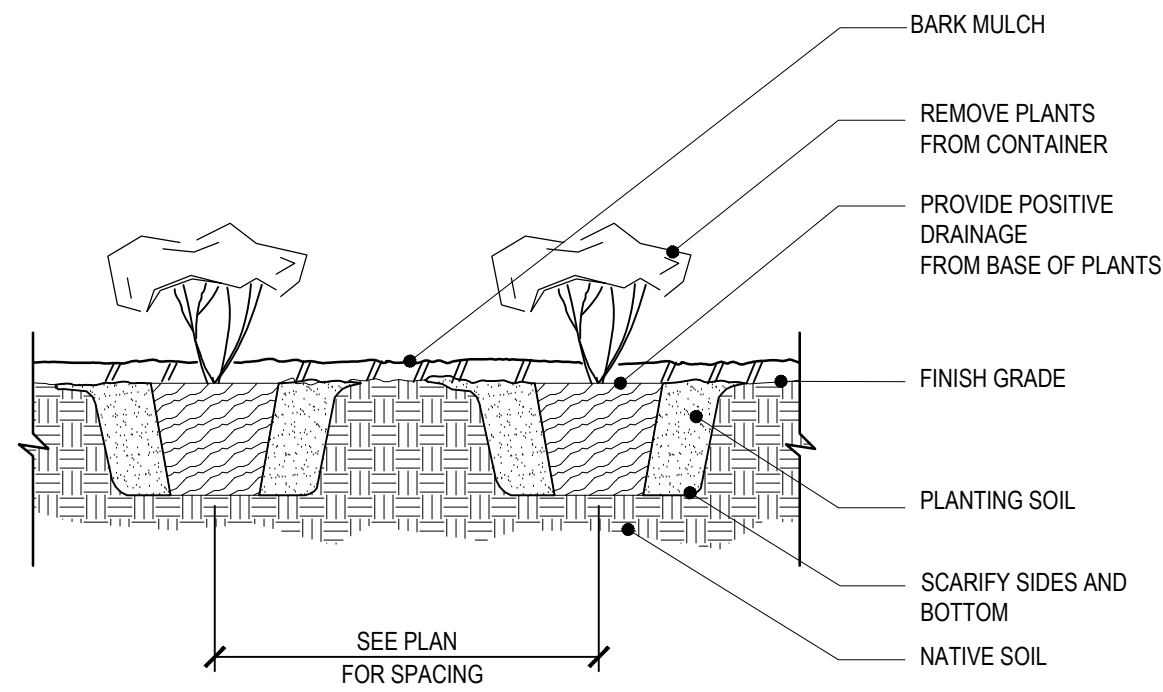

GROUNDCOVER & HERBACEOUS PLANT PLANTING DETAIL

1
L2.0
SCALE: NTS

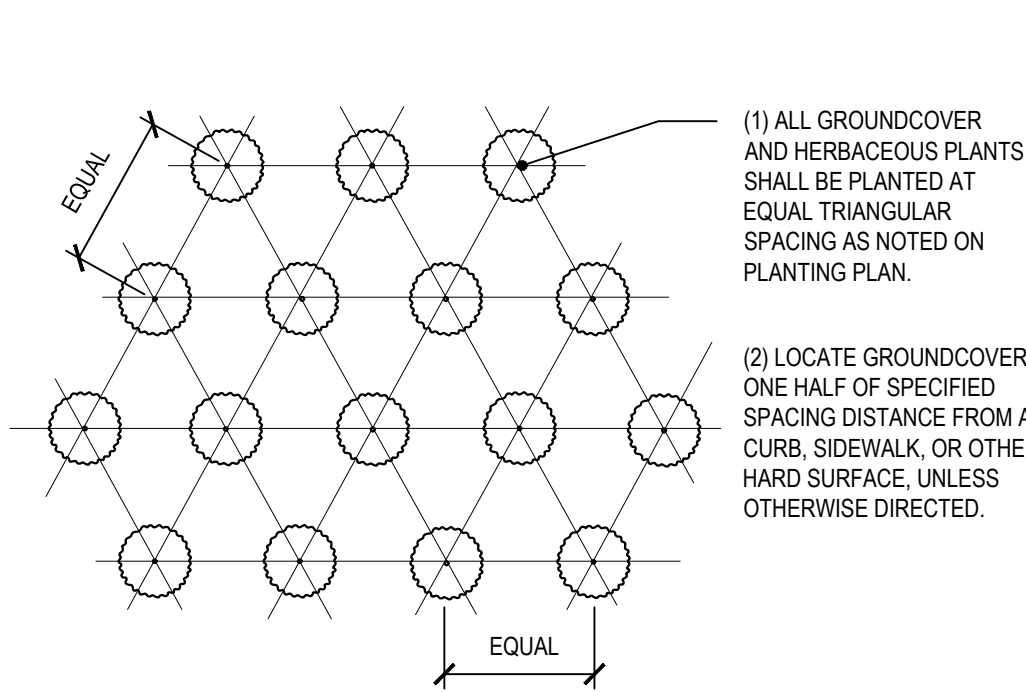

GROUNDCOVER & HERBACEOUS PLANT PLANTING PLAN

2
L2.0
SCALE: NTS

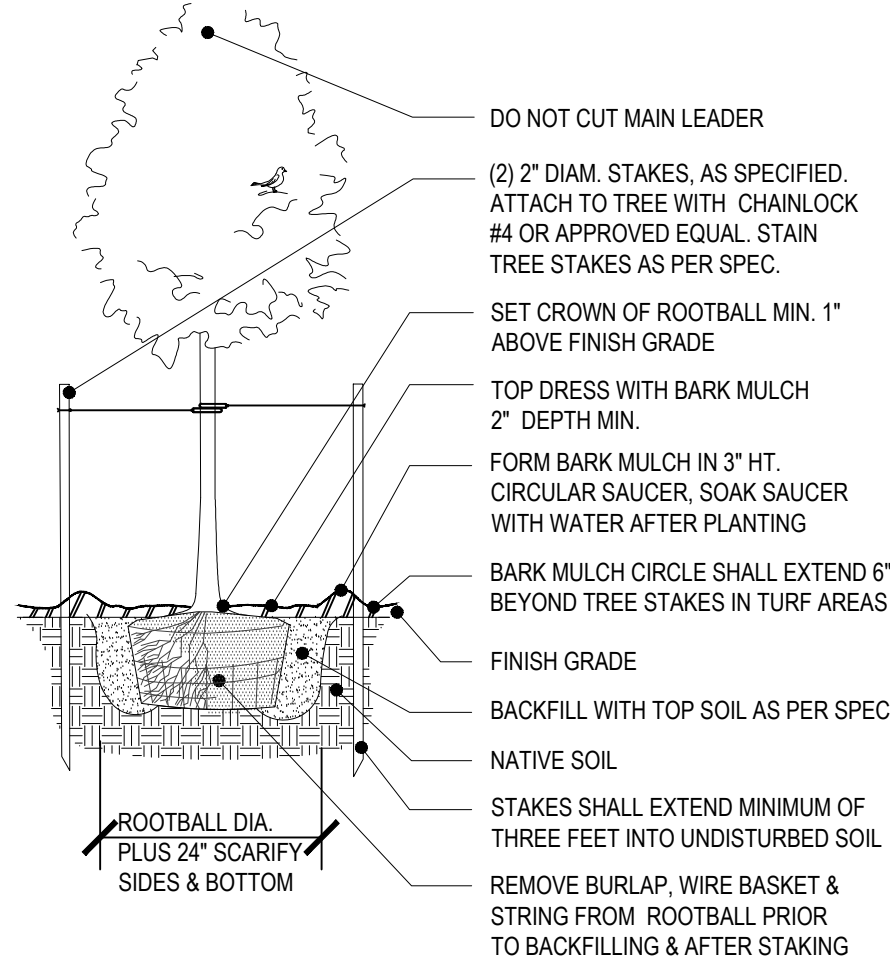

DECIDUOUS TREE PLANTING DETAIL

3
L2.0
SCALE: NTS

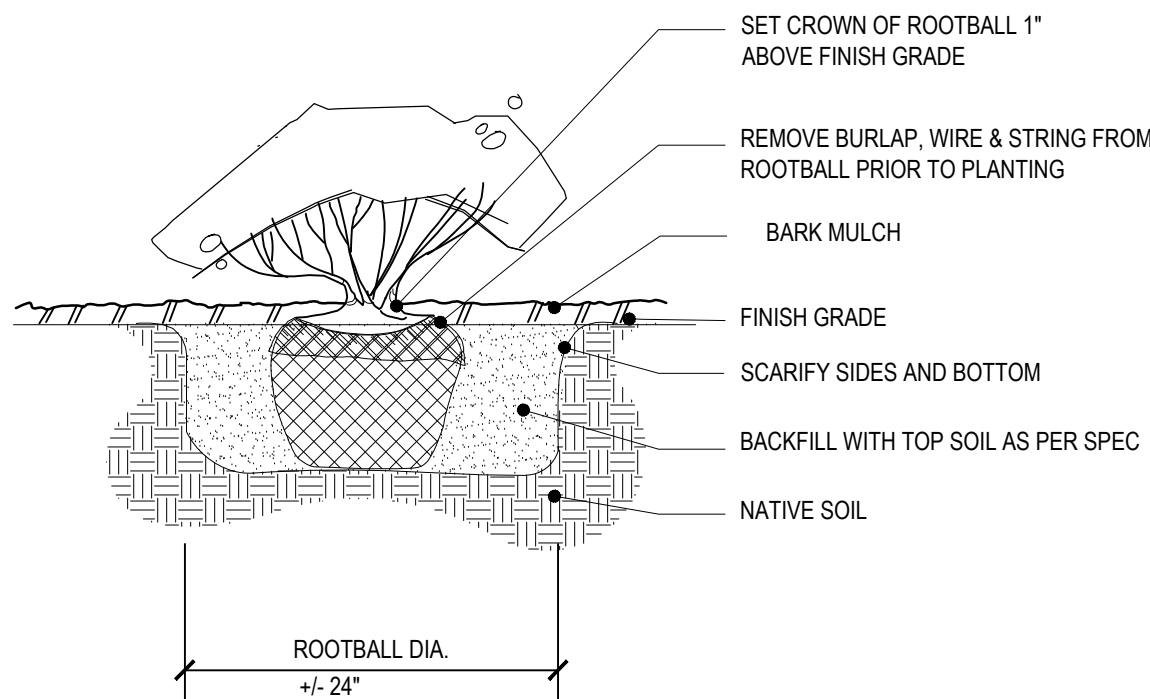

SHRUB PLANTING

4
L2.0
SCALE: NTS

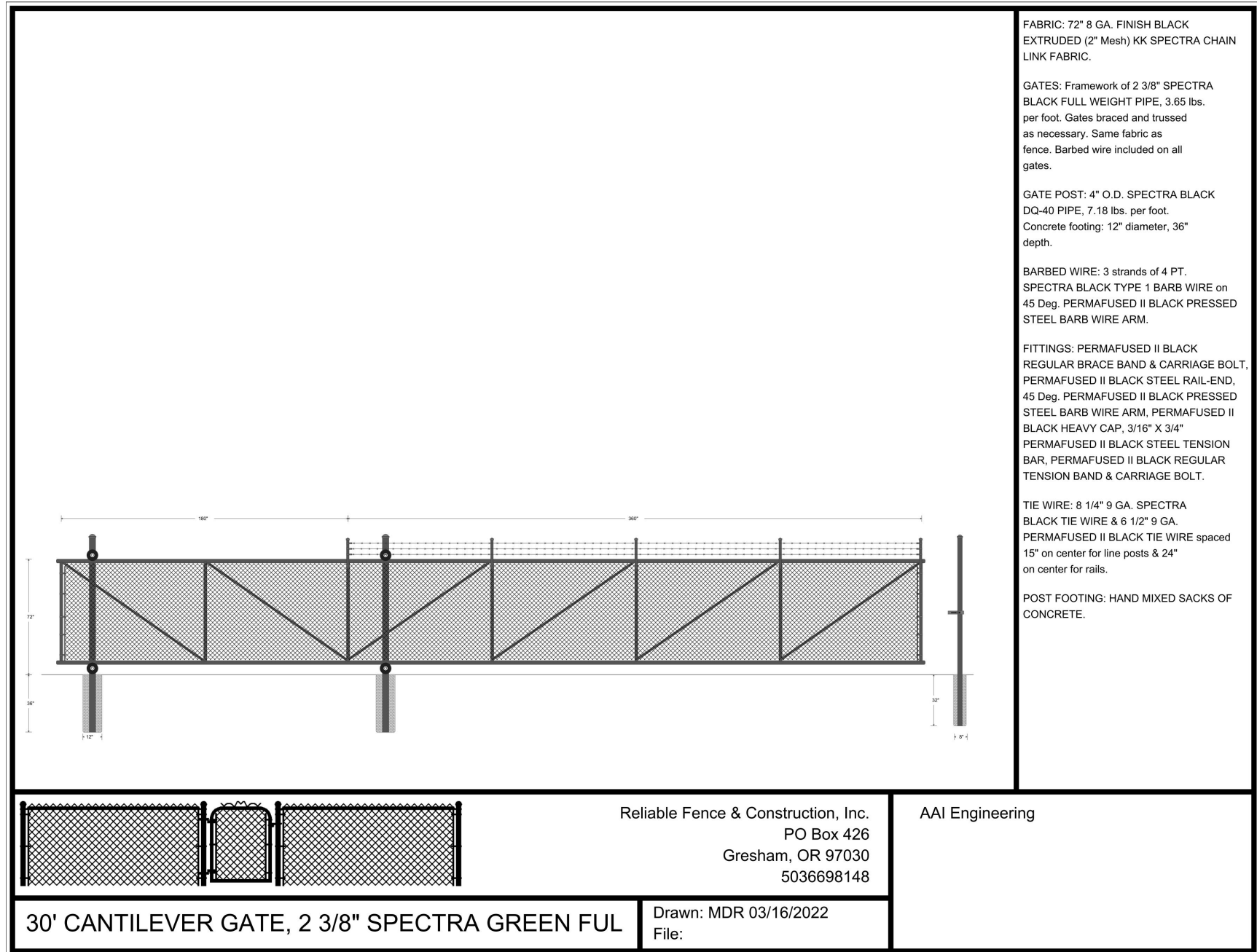

Stormwater Facility Growing Medium

Furnish imported growing medium for vegetated stormwater management facilities conforming to the following:

- A. Standard Blend: Use this blend for all vegetated stormwater management facilities, except those in the right-of-way where compaction from foot traffic is a concern.
1. General Composition: The medium shall be a blend of loamy soil, sand, and compost that is 30 to 40 percent compost (by volume) and meets the criteria in this specification.
2. Analysis Requirements for the Blended Material:
- (a) Particle Gradation: A particle gradation analysis of the blended material, including compost, shall be conducted in conformance with ASTM C117/C136 (AASHTO T1 1/T27). The analysis shall include the following sieve sizes: 1 inch, 3/8 inch, #4, #10, #20, #40, #60, #100, and #200. The gradation of the blend shall meet the following gradation criteria.
- | Sieve Size | Percent Passing |
|------------|-----------------|
| 1 inch | 100 |
| #4 | 60 -100 |
| #10 | 40-100 |
| #40 | 15-50 |
| #100 | 5-25 |
| #200 | 3-5 |
- (b) The blend shall have a Coefficient of Uniformity (D60/D10) equal to or greater than 6 to ensure that it is well graded (has a broad range of particle sizes). The coefficient is the ratio of two particle diameters on a grain-size distribution curve; it is the particle diameter at 60 percent passing divided by the particle diameter at 10 percent passing.
3. Organic Matter Content: An analysis of soil organic matter content shall be conducted in conformance with ASTM D2974 (loss on ignition test). The soil organic matter content shall be a minimum of 10 percent, as reported by that test.
4. Measured pH: The blended material shall be tested and have a pH of 5.5 to 7.
- B. Infiltration Blend for the Right-of-Way: Use this blend for facilities in the right-of-way where compaction from foot traffic is a concern. Approval is required.
1. General Composition: The medium shall be a mix of sand and compost, blended by volume. The medium shall consist of 60 to 70 percent sand and 30 to 40 percent compost (by volume).
2. Analysis Requirements: The requirements are the same as those specified in Section A.4.00.a for the "Standard Blend." The single difference is the particle gradation criteria, which are as follows.

- C. General Requirements for the Blended Material:
- The material shall be loose and friable.
 - It shall be well mixed and homogenous.
 - It shall be free of wood pieces, plastic, screened and free of stones 1 inch (25 mm) or larger in any dimension; free of roots, plants, sod, clods, clay lumps, pockets of coarse sand, paint, paint washout, concrete slurry, concrete layers or chunks, cement, plaster, building debris, oils, gasoline, diesel fuel, paint thinner, turpentine, tar, roofing compound, acid, and other extraneous materials harmful to plant growth; free of weeds and invasive plants including but not limited to: (b) *Cirsium arvense* (Canadian Thistle) (c) *Convolvulus* spp. (Morning Glory) (d) *Cytisus scoparius* (Scotch Broom) (e) *Dipsacus sylvestris* (Common Teasel) (f) *Festuca arundinaceae* (Tall Fescue) (g) *Hedera helix* (English Ivy) (h) *Holcus canthus* (Velvet Grass) (i) *Lolium* spp. (Rye Grasses) (j) *Lotus corniculatus* (Bird's Foot Trefoil) (k) *Lythrum salicaria* (Purple Loose Strife) (l) *Medicago lupulina* (Sweet Clover) (m) *Myriophyllum spicatum* (Eurasian Milfoil) (n) *Phalaris arundinaceae* (Reed Canary Grass) (o) *Rubus discolor* (Himalayan Blackberry) (p) *Solanum* spp. (Nightshade) (q) *Trifolium* spp. (Clovers), and (r) Not infested with nematodes, grubs, other pests, pest eggs, or other undesirable organisms and disease-causing plant pathogens; friable and with sufficient structure to give good tilth and aeration. Continuous, air-filled, pore-space on a volume/volume basis shall be at least 15 percent when moisture is present at field capacity. Soil shall have a field capacity of at least 15 percent on a dry weight basis.
 - It shall have no visible free water.
 - It shall be obtained from naturally well drained construction or mining sites where topsoil occurs at least 4 inches deep; it shall not be obtained from bogs, wetlands, or marshes.
- D. Compost: The compost shall be derived from plant material and provided by a member of the U.S. Composting Council Seal of Testing Assurance (STA) program. See www.compostingcouncil.org for a list of providers in Portland.
- The compost shall be the result of the biological degradation and transformation of plant-derived materials under conditions designed to promote aerobic decomposition. The material shall be well composed, free of viable weed seeds, and stable with regard to oxygen consumption and carbon dioxide generation. The compost shall have no visible free water and produce no dust when handled. It shall meet the following criteria, as reported by the U.S. Composting Council STA Compost Technical Data Sheet provided by the vendor:

- (a) 100 percent of the material must pass through a 1/2-inch screen. (b) The pH of the material shall be between 6 and 8.
- (c) Manufactured inert material (plastic, concrete, ceramics, metal, etc.) shall be less than 1.0 percent by weight.
- (d) The organic matter content shall be between 35 and 65 percent. (e) The soluble salt content shall be less than 6.0 mmhos/cm.
- (f) Germination (an indicator of maturity) shall be greater than 80 percent. (g) The stability shall be between classes 5-7.
- (h) The carbon/nitrogen ratio shall be less than 25:1. (i) The trace metals test result = "pass."
- E. Submittals: At least 14 working days in advance of construction, submit the following:
- Documentation for the three analyses (particle gradation with calculated coefficient of uniformity; organic matter content; pH) described in this specification. The analyses shall be performed by an accredited laboratory with certification maintained current. The date of the analyses shall be no more than 90 calendar days prior to the date of the submittal. The report shall include the following information:
 - Name and address of the laboratory
 - Phone contact and e-mail address for the laboratory
 - Test data, including the date and name of the test procedure
 - A compost technical data sheet from the vendor of the compost. The analysis and report must be consistent with the sampling and reporting requirements of the U.S. Composting Council STA program. The analysis shall be Performed and reported by an approved independent STA program laboratory.
 - The date of the analysis shall be no more than 90 calendar days prior to the date of the submittal.
 - A description of the location, equipment, and method proposed to mix the material.
- F. Stormwater Management Facility Growing Medium Installation
- Protection of the Growing Medium: The growing medium shall be protected from all sources of contamination, including weed seeds, while at the supplier, in conveyance, and at the project site.
 - Placement of the Growing Medium: The medium shall be placed in loose lifts, not to exceed 8 inches and each lift shall be compacted with a water-filled landscape roller. The material shall not otherwise be mechanically compacted.
 - Timing of Plant Installation: Weather permitting, plants shall be installed as soon as possible after placing and grading the growing medium in order to minimize erosion and further compaction.
 - Erosion Control: Temporary erosion control measures are required until permanent stabilization measures are functional, including protection of overflow structures.
 - Protection of the Facility: In all cases, the facility must be protected from foot or equipment traffic that is unrelated to the construction of the facility. Temporary fencing or

Maintenance

Water efficient irrigation shall be applied for at least the first 2 years after construction of the facility, particularly during the dry summer months, while plantings become established. If temporary irrigation is installed it must be removed by the end of the maintenance period. The following maintenance inspections and activities shall be performed:

- Check regularly for weeds. Remove weeds or invasive plants such as blackberries and ivy, and implement a weed control program as needed.
- Check mulch regularly to maintain uniform coverage. Many vegetated stormwater management facilities specify a mulch cover such as river rock to prevent erosion and moisture loss during dry periods.
- Replant bare patches as necessary to comply with the facility's coverage requirements and maintenance plan.
- Implement all of the required maintenance activities listed in the vegetated stormwater management facility details.

Plant Monitoring and Maintenance Requirements

- Monitoring: Site visits are necessary throughout the growing season to assess the status of the plantings, irrigation, mulching, etc. and ensure successful plant establishment.
- Weed Control: The removal of non-native, invasive weeds shall be necessary throughout the maintenance period, or until a healthy stand of desirable vegetation is established.
- Plant Replacement and Preservation: At the end of the maintenance period, all plants not in a healthy growing condition, will be noted and as soon as seasonal conditions permit, shall be removed from the site and replaced with plants of the same species and size as originally specified. Prior to replacement, the cause of loss (wildlife damage, poor plant stock, etc.) shall be documented with a description of the corrective actions taken.

SHEET TITLE

LANDSCAPE DETAILS

DATE: 08/26/2021

DRAWN: JMS

CHECKED: NWS

REVISIONS:

AAI ENGINEERING INC.
2021, ALL RIGHTS RESERVED

THESE DRAWINGS ARE THE PROPERTY OF AAI ENGINEERING INC. AND ARE NOT TO BE USED OR REPRODUCED IN ANY MANNER EXCEPT WITH THE PRIOR WRITTEN PERMISSION OF AAI ENGINEERING INC.

SHEET NUMBER

L2.0

JOB NUMBER: A21126.10

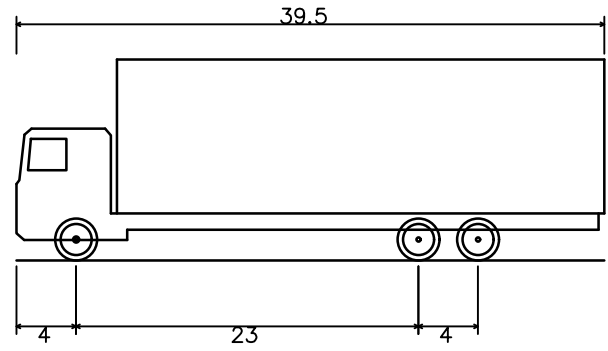
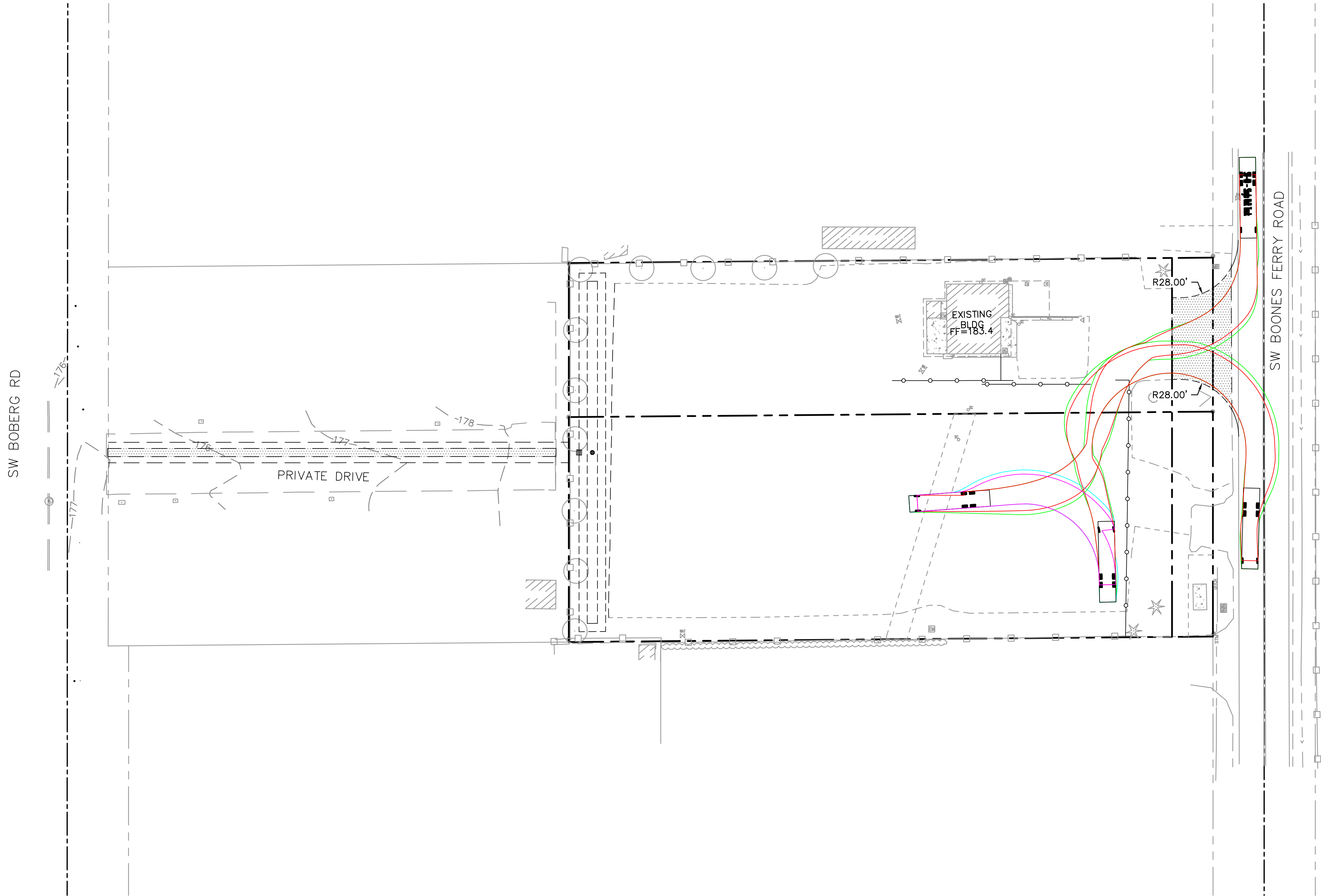

SU-40 - Single Unit Truck	39.500ft
Overall Length	8.000ft
Overall Width	13.500ft
Overall Body Height	1.367ft
Min. Body Ground Clearance	8.000ft
Track Width	5.00s
Lock-to-lock time	31.80°
Max Steering Angle (Virtual)	

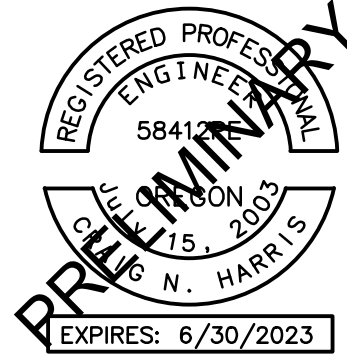
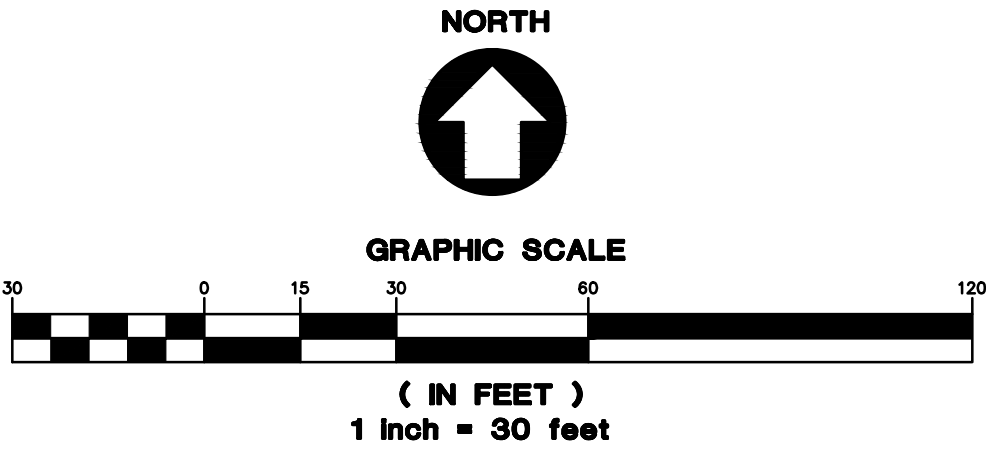

AAI angham associates, inc.

ENGINEERING

4875 SW Griffith Drive | Suite 100 | Beaverton, OR 97005
503.620.3030 tel | 503.620.5539 fax | www.aaleng.com

WILSONVILLE GRAVEL LOT

28635 & 28505 SW BOONES FERRY RD
WILSONVILLE, OR

SHEET TITLE	
TRUCK TURNING EXHIBIT	
DATE:	08/26/2021
DRAWN:	JMS
CHECKED:	NWS
REVISIONS:	

© AAI ENGINEERING INC.
2021, ALL RIGHTS RESERVED

THESE DRAWINGS ARE THE PROPERTY OF AAI ENGINEERING INC. AND ARE NOT TO BE USED OR REPRODUCED IN ANY MANNER, EXCEPT WITH THE PRIOR WRITTEN PERMISSION OF AAI ENGINEERING INC.

SHEET NUMBER

EX1.0