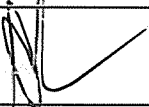

PETITION FOR ANNEXATION

We, the undersigned owner(s) of the property described in **Exhibit A** and/or elector(s) residing at the referenced location(s), hereby petition for, and give consent to, Annexation of said property to the City of Wilsonville:

NOTE: This petition may be signed by any qualified persons even though they may not know their property description or precinct number.

SIGNATURE	PRINTED NAME	I AM A: *			PROPERTY ADDRESS	PROPERTY DESCRIPTION				PRECINCT #	DATE
		PO	RV	OV		LOT #	¼ SEC	T	R		
	ADRIAN PETRUS	✓			No Situs Wilsonville, OR 97070	200	12	3S	1W	323	10/24/22

* PO - Property Owner
 RV - Registered Voter
 OV - Property Owner & Registered Voter

CERTIFICATION OF LEGAL DESCRIPTION AND MAP

I hereby certify that the description of the property included within the attached petition (located on Assessor's Map 31W 12D) has been checked by me and it is a true and exact description of the property under consideration, and the description corresponds to the attached map indicating the property under consideration.

NAME: JOSHUA BOLL
TITLE: GIS CARTOGRAPHER II
DEPARTMENT: ASSESSMENT
COUNTY OF: CLACKAMAS
DATE: 1/10/23



CERTIFICATION OF PROPERTY OWNERSHIP

I hereby certify that the attached petition for annexation contains the names of the owners¹ (as shown on the last available complete assessment roll) of 100% of the land area of the territory proposed for annexation as described in the attached petition.

NAME: JOSHUA BOLL
TITLE: GIS CARTOGRAPHER II
DEPARTMENT: ASSESSMENT
COUNTY OF: CLACKAMAS
DATE: 1/10/23

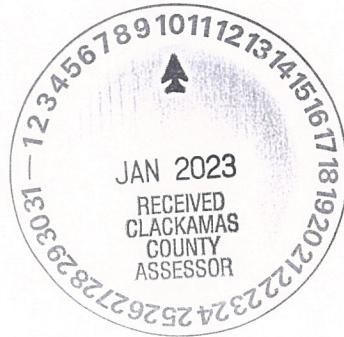

¹ "Owner" means the legal owner of record or, where there is a recorded a land contract which is in force, the purchaser thereunder. If there is a multiple ownership in a parcel of land each consenting owner shall be counted as a fraction to the same extent as the interest of the owner in the land bears in relation to the interest of the other owners and the same fraction shall be applied to the parcel's land mass and assessed value for purposes the consent petition. If a corporation owns land in territory proposed to be annexed, the corporation shall be considered the individual owner of that land.

CERTIFICATION OF REGISTERED VOTERS

I hereby certify that the attached petition contains the names of at least 50% of the electors registered in the territory proposed for annexation as described in the attached petition.

NAME: Jennifer Wessels
TITLE: Elections specialist, Sr.
DEPARTMENT: Elections
COUNTY OF: Clackamas
DATE: 1-10-23

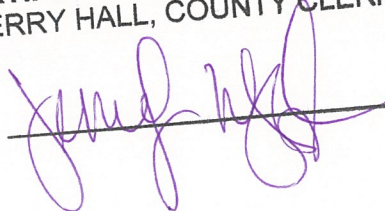

**CERTIFIED COPY OF THE ORIGINAL
SHERRY HALL, COUNTY CLERK**

BY: 

ORDINANCE NO. 884 EXHIBIT B

3 1W 12D
WILSONVILLE

S.E.1/4 SEC.12 T.3S. R.1W. W. M.
CLACKAMAS COUNTY
1" = 200'

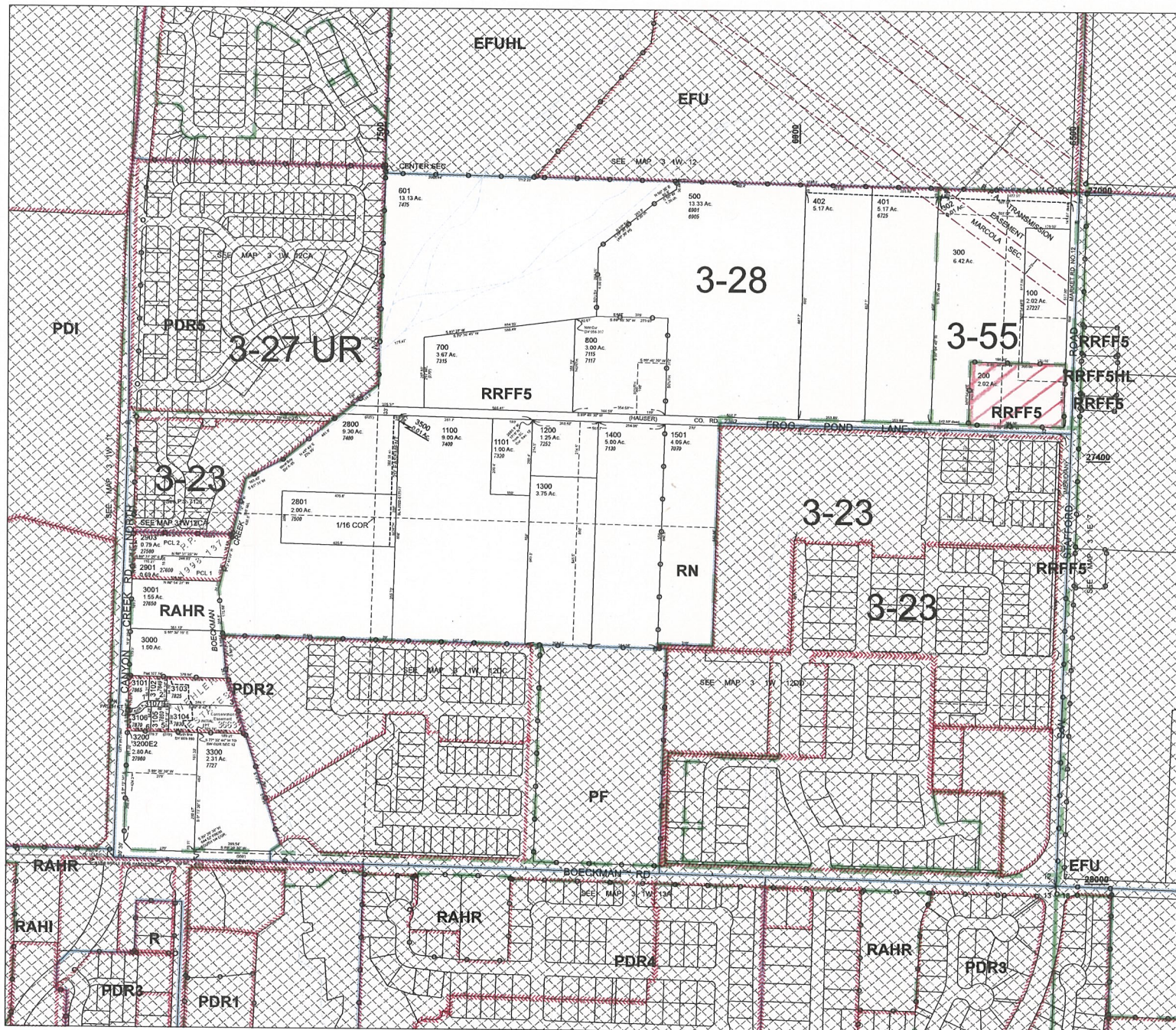

Cancelled	Cancelled
900	2902
3201	604
1901	2900
1600	3200E3
400	1902
1900	1903
3400	2000
605	2001
602	2100
603	2201
2900E1	2202
2000E1	2200
3100	2300
1000	2400
600	2600
2500	2700
3300E1	2300
3200E1	1800
201	1700
301	1800

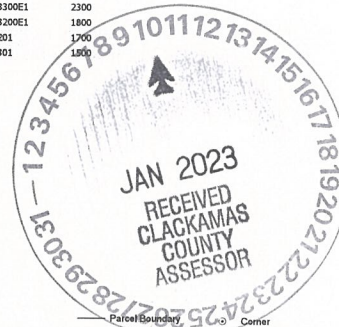

- Parcel Boundary
- Private Road ROW
- Historical Boundary
- Railroad Centerline
- Tax Code Lines
- Map Index
- Water Lines
- Land Use Zoning
- Plats
- Water
- Corner
- Section Corner
- 1/16th Line
- Govt Lot Line
- DLC Line
- Meander Line
- PLSS Section Line
- Historic Corridor 40'
- Historic Corridor 20'

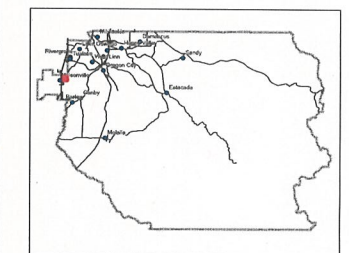

THIS MAP IS FOR ASSESSMENT PURPOSES ONLY

3 1W 12D
WILSONVILLE

Print Date: 10/24/2022