

EXHIBIT A
LEGAL DESCRIPTION
FROG POND ESTATES ANNEXATION

February 10, 2022 (Otak #20141)

That property described in Quitclaim Deed to Amy Thurmond recorded March 5, 1999 as Document No. 99-022102, Clackamas County Records, in the southeast quarter of Section 12, Township 3 South, Range 1 West, Willamette Meridian, Clackamas County, Oregon, more particularly described as follows:

BEGINNING at the northeast corner of said Thurmond property from which a 5/8 inch iron rod with no cap was found bearing South 01°39'15" West a distance of 0.09 feet, said POINT OF BEGINNING also being a point on the south right of way line of 33.00 foot wide S.W. Frog Pond Lane, North 01°40'13" East a distance of 1715.96 feet and North 88°35'30" West a distance of 1343.53 feet from the southeast corner of said Section 12;

thence along said south right of way line, North 88°35'30" West a distance of 209.57 feet to the northeast corner of that property described in Statutory Warranty Deed to Paul V. and Susan M. Woebkenberg recorded July 24, 1991 as Document No. 91-036369, Clackamas County Records;

thence along the east line of said Woebkenberg property, South 01°40'13" West a distance of 842.32 feet to the northwest corner of the strip of land in the southerly portion of that property described as Parcel 4 in Special Warranty Deed to Venture Properties, Inc recorded June 1, 2021 as Document No. 2021-053929, Clackamas County Records;

thence along the north line of said strip of land, South 88°31'31" East a distance of 209.81 feet to a 5/8 inch iron rod found at the southeast corner of said Thurmond property, also being an angle point in said Venture Properties, Inc. property;

thence along the west line of the northerly portion of said Venture Properties, Inc. property;

North 01°39'15" East a distance of 842.56 feet to the POINT OF BEGINNING.

Contains 4.06 acres, more or less.

DOC. NO. 2018-036152

(C.R. NO. 2362)

S.W. FROG POND LANE

33.00'

33.00'

N88°35'30"W
209.57'

N88°35'30"W 1343.53'

POINT OF BEGINNING

5/8" IRON ROD WITH
NO CAP FOUND
S01°39'15"W 0.09'
OF CORNER / P.O.B.

DOC. NO.
91-036369

S01°40'13"W 842.32'

THURMOND
DOC. NO.
99-022102

PARCEL 4
DOC. NO.
2021-053929

N01°39'15"E 842.56'

S.W. WILLOW CREEK DRIVE

S.W. STAFFORD ROAD
(MARKET ROAD NO. 12)

209.81'
S88°31'31"E

FOUND 5/8" IRON
ROD WITH NO CAP

S.W. BRISBAND STREET

N01°40'13"E 1715.96'



SCALE: 1"=200'

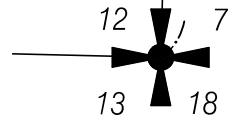

Otak

808 SW 3rd Ave., Ste. 800
Portland, Oregon 97204
Phone: (503) 287-6825
www.otak.com
project: 20141

EXHIBIT A

PAGE 2 OF 2

FROG POND ESTATES ANNEXATION AREA
IN THE SOUTHEAST QUARTER, SECTION 12, TOWNSHIP 3 SOUTH,
RANGE 1 WEST, WILLAMETTE MERIDIAN
CITY OF WILSONVILLE, CLACKAMAS COUNTY, OREGON

FEBRUARY 10, 2022

EXHIBIT A
LEGAL DESCRIPTION
SCHOOL DISTRICT PROPERTY ANNEXATION

November 1, 2021 (Otak #20141)

A portion of that property described as Parcel I in Warranty Deed to Clackamas County School District 3, West Linn-Wilsonville School District 3JT recorded May 24, 1999 as Document No. 99-052396, Clackamas County Records, in the southeast quarter of Section 12, Township 3 South, Range 1 West, Willamette Meridian, Clackamas County, Oregon, described as follows:

BEGINNING at a 5/8 inch iron rod with yellow plastic cap marked "OTAK INC" found on the north right of way line of S.W. Boeckman Road (County Road 80) North 01°24'30" East a distance of 30.00 feet from a point on the centerline of said S.W. Boeckman Road, said centerline also being the south line of said southeast quarter, said point being North 88°35'30" West a distance of 1518.77 feet from the southeast corner of said Section 12, said POINT OF BEGINNING also being the southwest corner of Partition Plat No. 2019-047, Clackamas County Records;

thence along the west line of said Partition Plat, North 01°39'45" East a distance of 828.00 feet to a 5/8 inch iron rod with yellow plastic cap marked "DEA" found at the northwest corner of said Partition Plat, also being on the south line of that property described as Parcel 4 in Special Warranty Deed to Venture Properties, Inc. recorded as Document No. 2021-053929, Clackamas County Records;

thence along said south line and the south lines of those properties described in Document No. 91-036369 and Document No. 2021-041768, both of Clackamas County Records, North 88°35'30" West a distance of 483.16 feet to a point on the east right of way line of S.W. Sherman Drive as dedicated in Document No. 2019-010342, Clackamas County Records, said east right of way line being a line parallel with and 28.00 feet easterly of the east line of MORGAN FARM, recorded as Plat No. 4566, Clackamas County Records;

thence along said east right of way line, South 01°39'45" West a distance of 828.00 feet to a point on said north right of way line;

thence along said south right of way line, South 88°35'30" East a distance of 483.16 feet to the POINT OF BEGINNING.

Contains 9.18 acres, more or less.

REGISTERED
PROFESSIONAL
LAND SURVEYOR

DIGITALLY SIGNED
2021.11.02 07:10:20-07'00'

OREGON
NOVEMBER 12, 2013
MICHAEL D. SPELTS
87475PLS

RENEWES: JUNE 30, 2022



SCALE: 1"=200'

DOC. NO.
2021-041768

DOC. NO.
91-036369

PARCEL 4
DOC. NO.
2021-053929

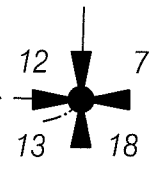
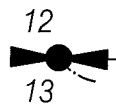
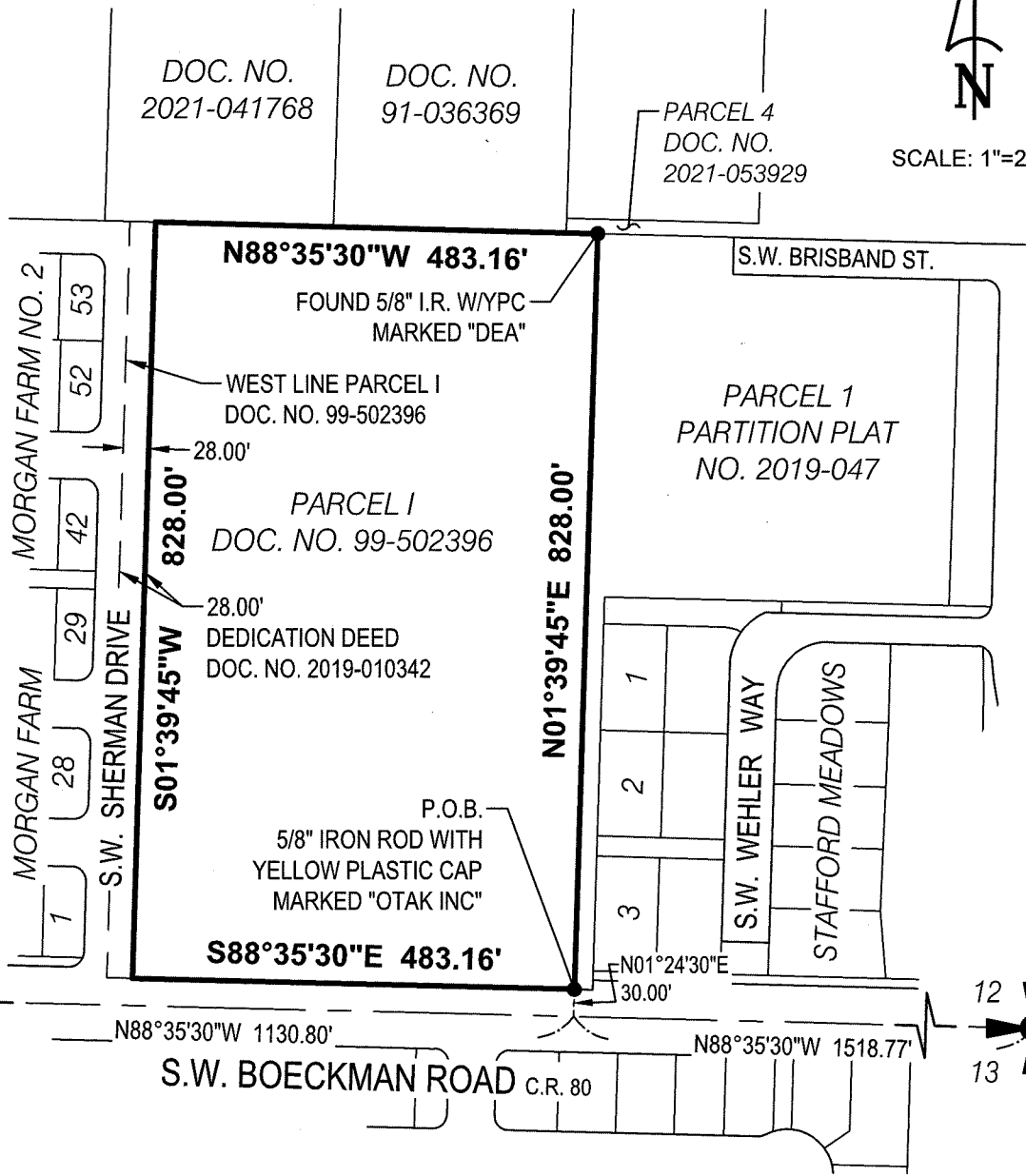

Otak

808 SW 3rd Ave., Ste. 800
Portland, Oregon 97204
Phone: (503) 287-6825
www.otak.com
project: 20141

EXHIBIT A

PAGE 2 OF 2

SCHOOL DISTRICT PROPERTY ANNEXATION
IN THE SOUTHEAST QUARTER, SECTION 12, TOWNSHIP 3 SOUTH,
RANGE 1 WEST, WILLAMETTE MERIDIAN
CITY OF WILSONVILLE, CLACKAMAS COUNTY, OREGON

NOVEMBER 1, 2021