

**UR Resolution No. 342 - Exhibit A**  
**Boeckman Road Corridor Project Property Acquisition - Legal Descriptions - Group 2**  
**Property Summary**

**UR Resolution No. 342**  
**Group 2 BRCP Property Acquisition Summary**

Parcel #	Owner	Tax Map and Lot	Sub-Parcel #	Acquisition Type	Approx. Area, sf
3	Stafford Meadows Homeowners Assn.	3 1 W 12DD 05800	3-1	TCE	128
19	Gill	3 1 W 13B 00200	19-1	ROW	2,783
			19-2	TCE	9,997
20	Falconer	3 1 W 13B 00101	20-1	TCE	11,300
23	Hall	3 1 W 13AB 15400	23-1	ROW	1,485
			23-2	TCE	130
24	Eggert	3 1 W 13AB 15300	24-1	ROW	1,674
			24-2	TCE	140
27	Blakley	3 1 W 13AA 18701	27-1	TCE	5,353
28	Van	3 1 W 13AA 18700	28-1	TCE	236
30	Stafford Meadows Homeowners Assn.	3 1 W 12DD 05300	30-1	Structure Easement	900
31	West Linn-Wilsonville School District	3 1 W 12DD 00400	31-1	ROW	210
			31-2	PUE	200

# CITY OF WILSONVILLE BOECKMAN ROAD CORRIDOR PROJECT ROW / EASEMENT REQUEST - PACKAGE 2



WILSONVILLE  
OREGON



TAPANI | SUNDT  
IN ASSOCIATION WITH KPFF



111 SW Fifth Ave., Suite 2600  
Portland, OR 97204  
O: 503.542.3860  
F: 503.274.4681  
www.kpff.com

## UR Resolution No. 342 Exhibit A - Location Map

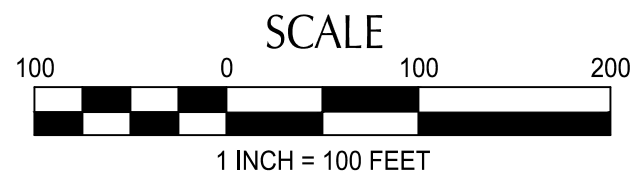
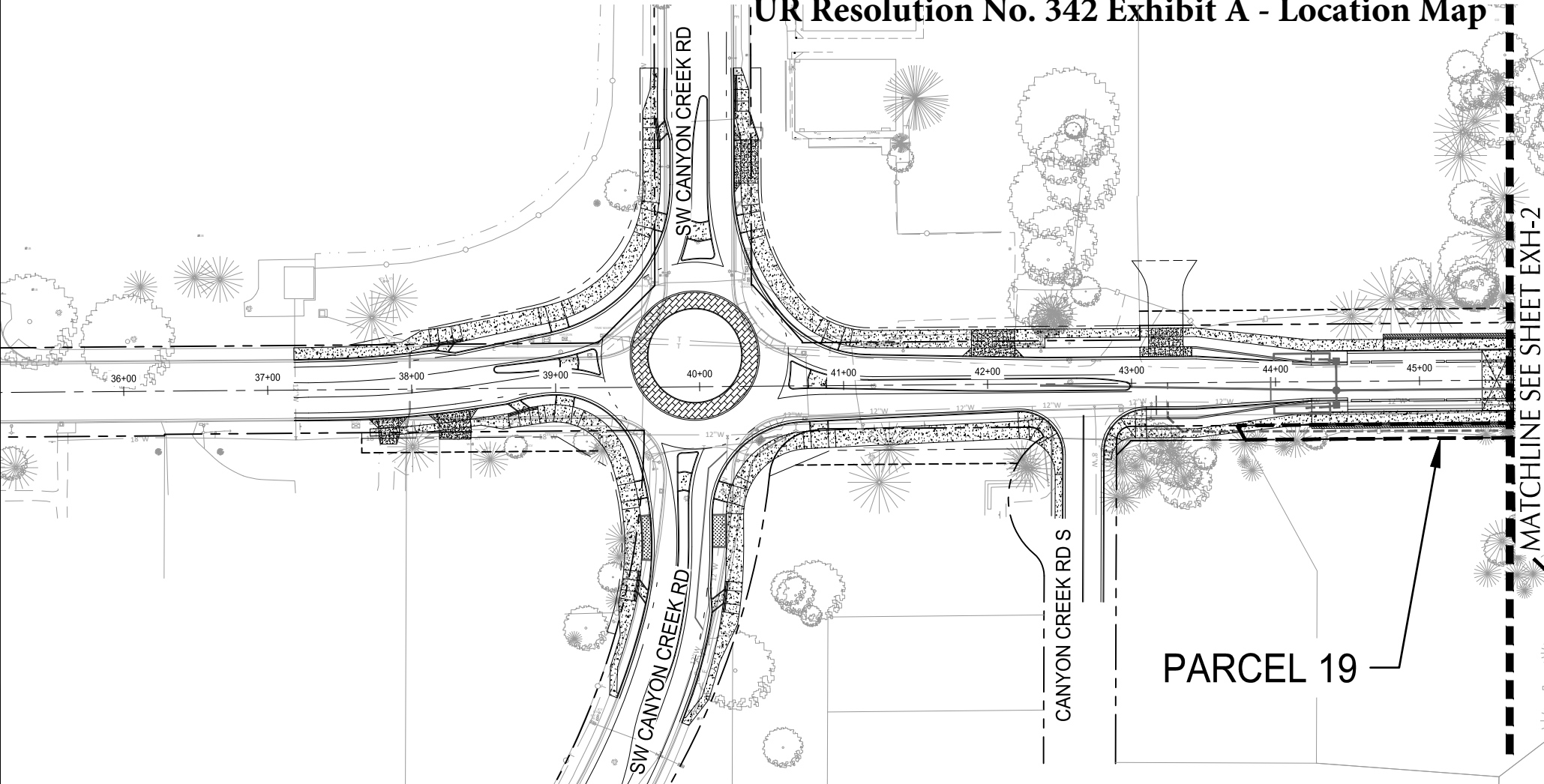

SHEET NO.  
**EXH-1**

# CITY OF WILSONVILLE BOECKMAN ROAD CORRIDOR PROJECT ROW / EASEMENT REQUEST - PACKAGE 2



WILSONVILLE  
OREGON



TAPANISUNDT  
IN ASSOCIATION WITH KPFF



111 SW Fifth Ave., Suite 2600  
Portland, OR 97204  
O: 503.542.3860  
F: 503.274.4681  
www.kpff.com

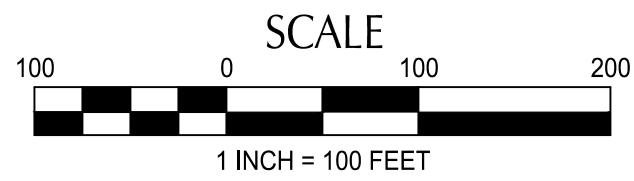
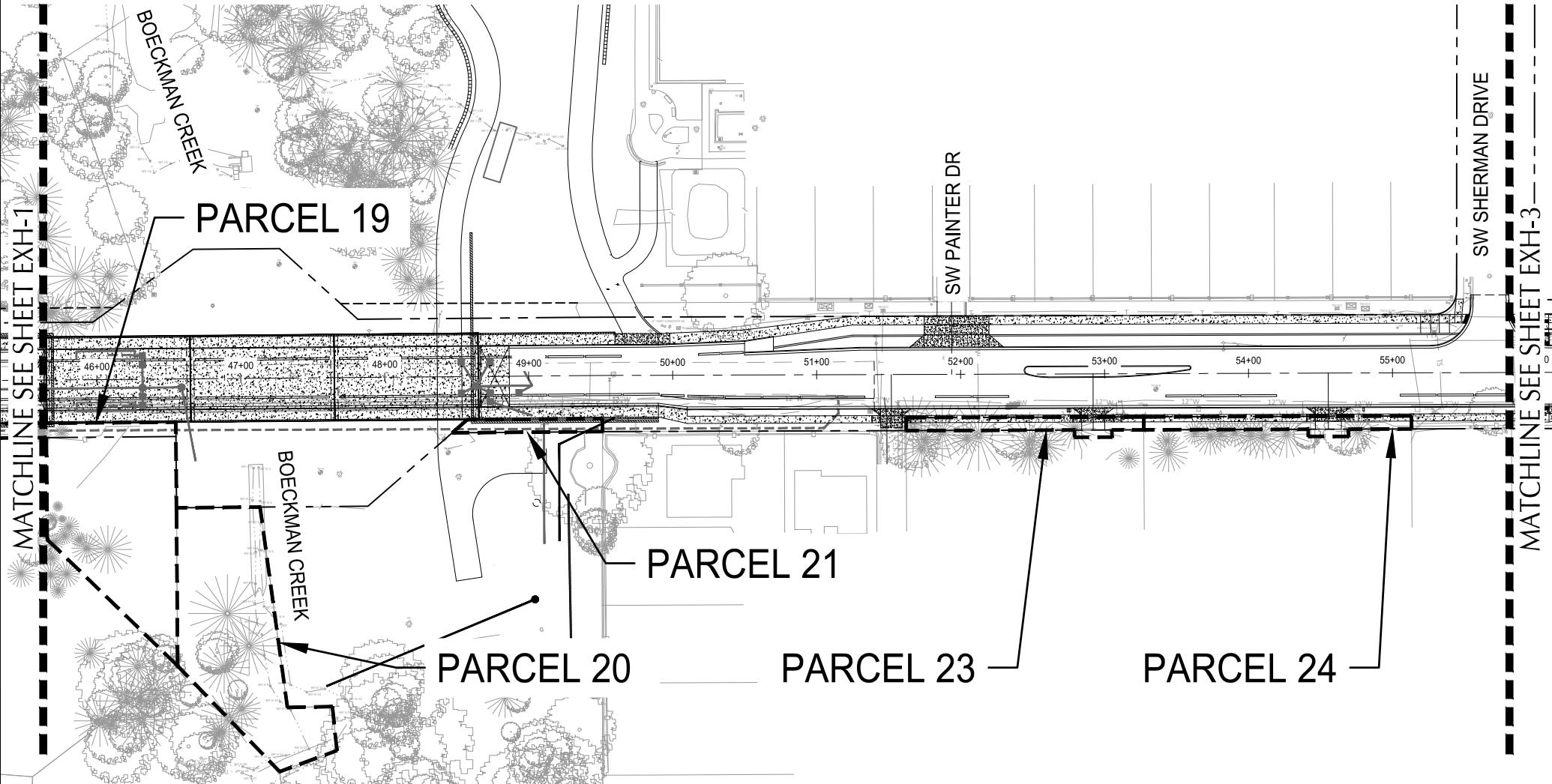

SHEET NO.  
**EXH-2**

# CITY OF WILSONVILLE BOECKMAN ROAD CORRIDOR PROJECT ROW / EASEMENT REQUEST - PACKAGE 2



WILSONVILLE  
OREGON



TAPANI | SUNDT  
IN ASSOCIATION WITH KPFF



111 SW Fifth Ave., Suite 2600  
Portland, OR 97204  
O: 503.542.3860  
F: 503.274.4681  
www.kpff.com

## UR Resolution No. 342 Exhibit A - Location Map

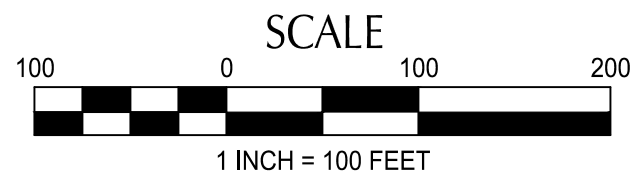
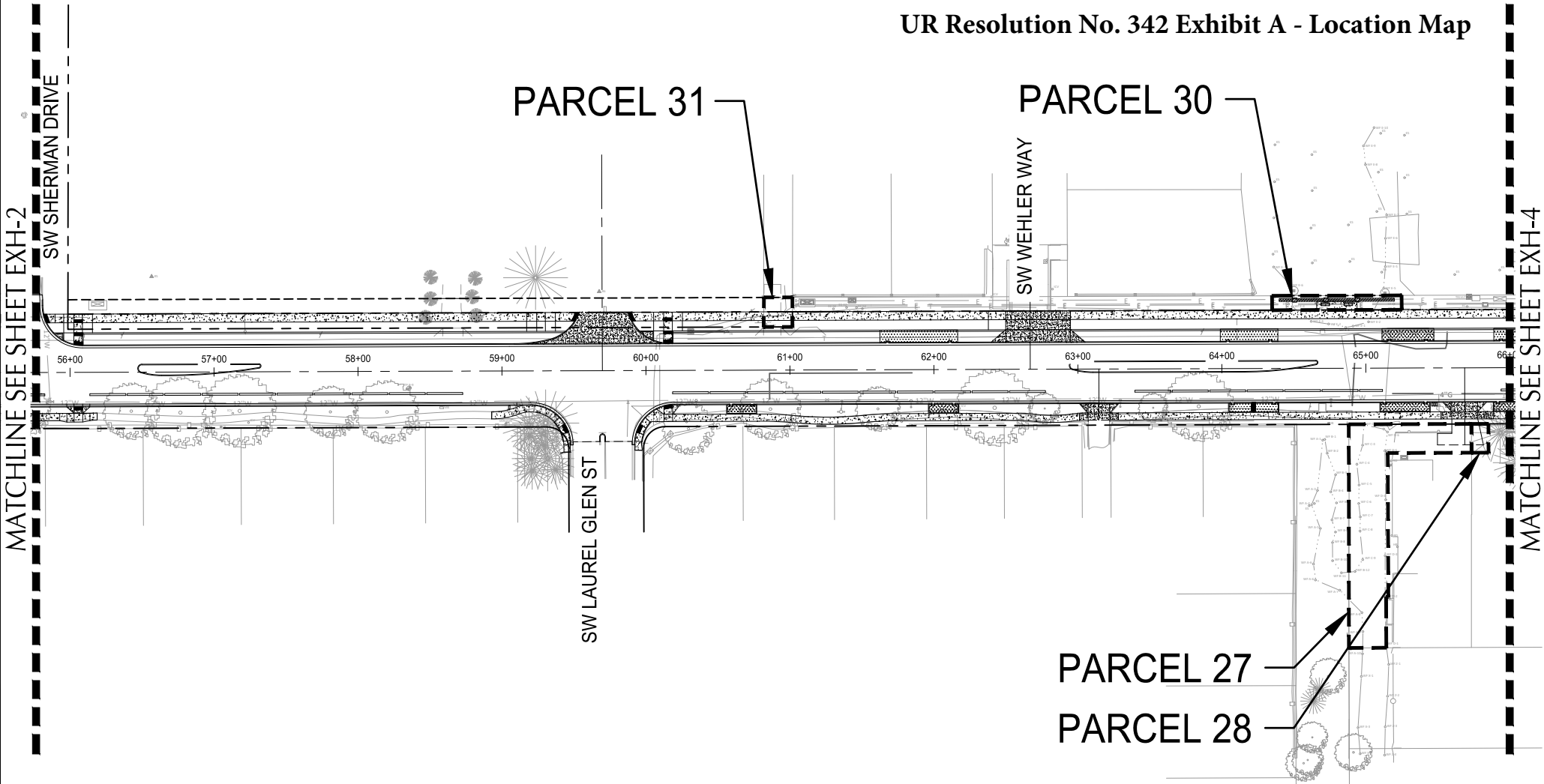

SHEET NO.  
**EXH-3**

# CITY OF WILSONVILLE BOECKMAN ROAD CORRIDOR PROJECT ROW / EASEMENT REQUEST - PACKAGE 2

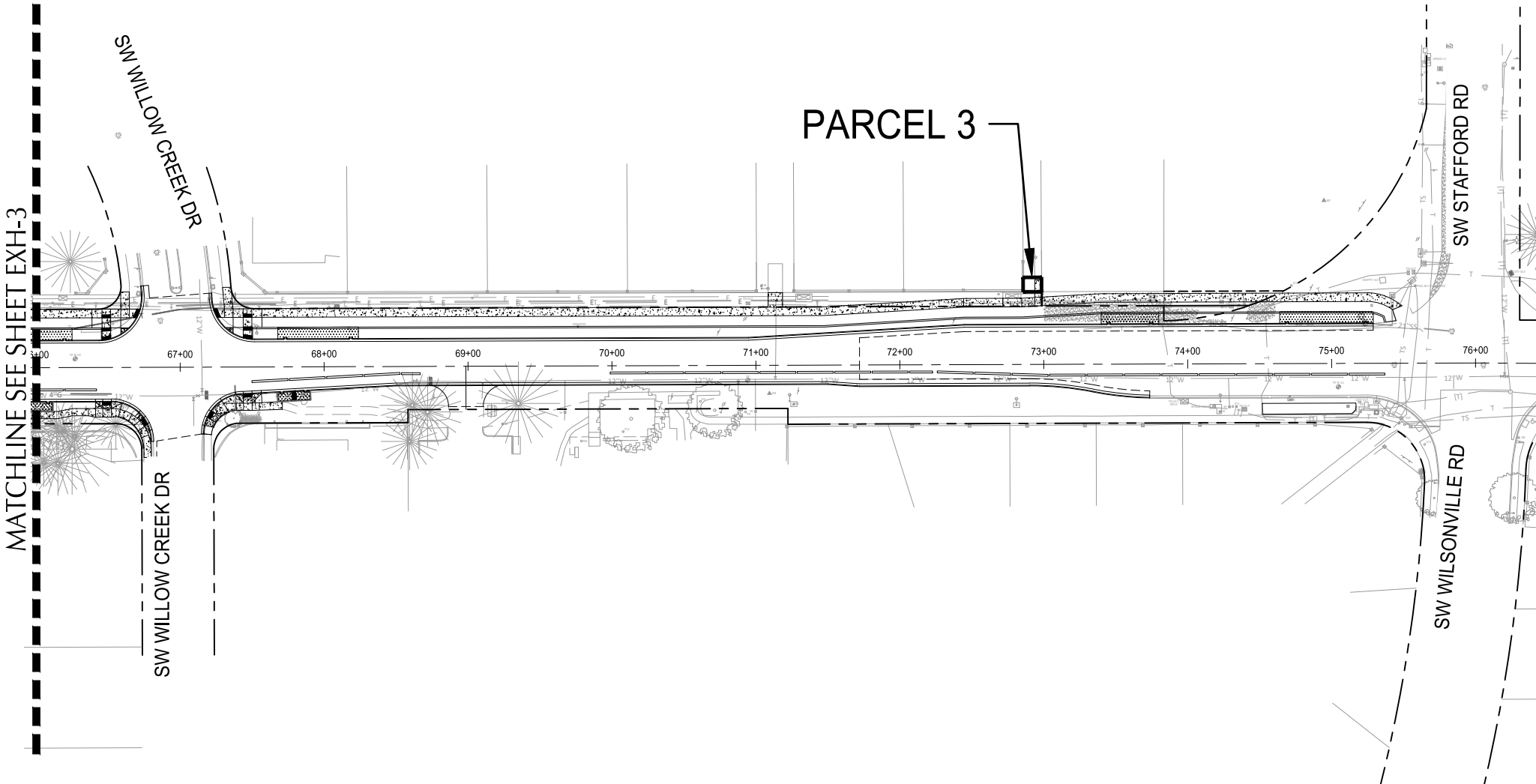

MATCHLINE SEE SHEET EXH-3

PARCEL 3

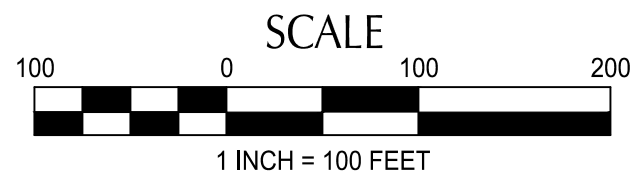

SHEET NO.  
**EXH-4**

EXHIBIT "A"

BOECKMAN ROAD (CR 80)  
PROJECT NO. 2200028  
FILE NO. XX  
20 MARCH 2023

TAXMAP: 31W12DD  
TAXLOT: 05800

A PARCEL OF LAND, BEING A PORTION OF TRACT J "STAFFORD MEADOWS", CLACKAMAS COUNTY PLAT RECORDS, LOCATED IN THE SOUTHEAST ONE-QUARTER OF SECTION 12, TOWNSHIP 3 SOUTH, RANGE 1 WEST, WILLAMETTE MERIDIAN, CLACKAMAS COUNTY, OREGON, THE SAID PARCEL BEING THAT PORTION OF SAID TRACT J, LYING SOUTHERLY OF A LINE DESCRIBED BELOW BY STATION & OFFSET, FROM A CENTERLINE ALIGNMENT OF BOECKMAN ROAD DESCRIBED AS FOLLOWS:

BEGINNING AT A POINT ON SAID BOECKMAN ROAD CENTERLINE, SAID POINT IS A 3-1/4 INCH BRONZE DISK MARKING THE CORNER COMMON WITH SECTIONS 11, 12, 13 AND 14, TOWNSHIP 3 SOUTH, RANGE 1 WEST, WILLAMETTE MERIDIAN, BEING ENGINEER'S CENTERLINE STATION 23+05.17; THENCE ALONG THE CENTERLINE OF SAID BOECKMAN ROAD NORTH 89°31'41" EAST, 2645.85 FEET TO A 3-1/4 INCH BRONZE DISK MARKING THE ONE-QUARTER CORNER COMMON WITH SAID SECTIONS 12 AND 13, BEING ENGINEER'S CENTERLINE STATION 49+51.03; THENCE NORTH 89°48'44" EAST, 2649.58 FEET TO A 3-1/4 INCH BRONZE DISK MARKING THE CORNER COMMON WITH SAID SECTIONS 12 AND 13 AND SECTIONS 7 AND 18, TOWNSHIP 3 SOUTH, RANGE 1 EAST, WILLAMETTE MERIDIAN, BEING ENGINEER'S CENTERLINE STATION 76+00.61; THENCE SOUTH 89°38'30" EAST, 499.39 FEET TO ENGINEER'S CENTERLINE STATION 81+00.00, BEING THE TERMINUS POINT OF SAID CENTERLINE DESCRIPTION, SAID POINT BEARS NORTH 89°38'30" WEST, 948.58 FEET FROM A 4-1/4 INCH ALUMINUM DISK MARKING THE ONE-QUARTER CORNER COMMON WITH SAID SECTIONS 7 AND 18.

**PARCEL 1 – TEMPORARY CONSTRUCTION EASEMENT**

A PARCEL OF LAND, BEING A PORTION OF SAID TRACT J LYING SOUTHERLY OF A LINE DESCRIBED BELOW BY STATION & OFFSET, FROM A CENTERLINE ALIGNMENT OF BOECKMAN ROAD DEFINED ABOVE.

THE STATION/OFFSET IN FEET OF SAID LINE IS AS FOLLOWS:

<u>STATION</u>	<u>TO</u>	<u>STATION</u>	<u>WIDTH ON NORTHERLY SIDE OF CENTERLINE</u>
72+75.00		73+05.00	65.50

**EXCEPTING THEREFROM** THAT PORTION LYING WITHIN THE EXISTING RIGHT-OF-WAY OF BOECKMAN ROAD (CR 80).

CONTAINING 128 SQUARE FEET (0.003 ACRES), MORE OR LESS.

THE BASIS OF BEARINGS IS THE OREGON COORDINATE REFERENCE SYSTEM (OCRS), PORTLAND ZONE. THE RESULTANT BEARING OF THE CENTERLINE OF BOECKMAN ROAD IS NORTH 89°48'44" EAST.

THE PARCELS OF LAND ARE SHOWN ON THE ATTACHED EXHIBIT 'B' AND BY THIS REFERENCE MADE A PART THEREOF.

STAFFORD

 PARCEL 1 - TEMPORARY CONSTRUCTION EASEMENT  
128 SQ. FT. +/-

TRACT J  
31W12DD05800

31W12DD02100  
6720 SW PRIMROSE CT

TRACT K  
31W12DD05900

PATH

PARCEL 1

MEADOWS

BRICK WALL

TRACT H

PATH

STA: 72+75.00  
O/S: 60.50' L

STA: 73+05.00  
O/S: 60.50' L

40.5'

**BOECKMAN ROAD (C.R.80)**

N 89°48'44" E

(FROM SW WILLOW CREEK DR TO SW WILSONVILLE ROAD)

BASIS OF BEARINGS PER OREGON COORDINATE REFERENCE SYSTEM

73+00.00



SCALE: 1" = 20'

**kpff**

111 SW Fifth Ave., Suite 2400  
Portland, OR 97204  
O: 503.227.3251  
F: 503.274.4681  
[www.kpff.com](http://www.kpff.com)

<b>EXHIBIT 'B'</b> TEMPORARY CONSTRUCTION EASEMENT	DATE: 20 MARCH 2023
	DRAWN BY: CH
SE 1/4 SECTION 12 / TOWNSHIP 3 SOUTH / RANGE 1 WEST / W.M. CITY OF WILSONVILLE / CLACKAMAS COUNTY / OREGON	CHECKED BY: JRD
	PROJECT NO. 2200028
	SHEET: 2 OF 2

EXHIBIT "A"

BOECKMAN ROAD (CR 80)  
PROJECT NO. 2200028  
FILE NO. XX  
20 MARCH 2023

TAXMAP: 31W13B  
TAXLOT: 00200

A PARCEL OF LAND, BEING A PORTION OF THAT TRACT OF LAND DESCRIBED IN DEED TO ROBERT GILL IN DOCUMENT NUMBER 2016-034400, CLACKAMAS COUNTY DEED RECORDS, LOCATED IN THE NORTHWEST ONE-QUARTER OF SECTION 13, TOWNSHIP 3 SOUTH, RANGE 1 WEST, WILLAMETTE MERIDIAN, CLACKAMAS COUNTY, OREGON, THE SAID PARCEL BEING THAT PORTION OF SAID GILL TRACT, LYING NORTHERLY OF A LINE DESCRIBED BELOW BY STATION & OFFSET, FROM A CENTERLINE ALIGNMENT OF BOECKMAN ROAD DESCRIBED AS FOLLOWS:

BEGINNING AT A POINT ON SAID BOECKMAN ROAD CENTERLINE, SAID POINT IS A 3-1/4 INCH BRONZE DISK MARKING THE CORNER COMMON WITH SECTIONS 11, 12, 13 AND 14, TOWNSHIP 3 SOUTH, RANGE 1 WEST, WILLAMETTE MERIDIAN, BEING ENGINEER'S CENTERLINE STATION 23+05.17; THENCE ALONG THE CENTERLINE OF SAID BOECKMAN ROAD NORTH 89°31'41" EAST, 2645.85 FEET TO A 3-1/4 INCH BRONZE DISK MARKING THE ONE-QUARTER CORNER COMMON WITH SAID SECTIONS 12 AND 13, BEING ENGINEER'S CENTERLINE STATION 49+51.03; THENCE NORTH 89°48'44" EAST, 2649.58 FEET TO A 3-1/4 INCH BRONZE DISK MARKING THE CORNER COMMON WITH SAID SECTIONS 12 AND 13 AND SECTIONS 7 AND 18, TOWNSHIP 3 SOUTH, RANGE 1 EAST, WILLAMETTE MERIDIAN, BEING ENGINEER'S CENTERLINE STATION 76+00.61; THENCE SOUTH 89°38'30" EAST, 499.39 FEET TO ENGINEER'S CENTERLINE STATION 81+00.00, BEING THE TERMINUS POINT OF SAID CENTERLINE DESCRIPTION, SAID POINT BEARS NORTH 89°38'30" WEST, 948.58 FEET FROM A 4-1/4 INCH ALUMINUM DISK MARKING THE ONE-QUARTER CORNER COMMON WITH SAID SECTIONS 7 AND 18.

**PARCEL 1 – RIGHT-OF-WAY DEDICATION**

A PARCEL OF LAND, BEING A PORTION OF SAID GILL TRACT LYING NORTHERLY OF A LINE DESCRIBED BELOW BY STATION & OFFSET, FROM A CENTERLINE ALIGNMENT OF BOECKMAN ROAD DEFINED ABOVE.

THE STATION/OFFSET IN FEET OF SAID LINE IS AS FOLLOWS:

<u>STATION</u>	<u>TO</u>	<u>STATION</u>	<u>WIDTH ON SOUTHERLY SIDE OF CENTERLINE</u>
43+65.00		46+65.00	40.00

**EXCEPTING THEREFROM** THAT PORTION LYING WITHIN THE EXISTING RIGHT-OF-WAY OF BOECKMAN ROAD (CR 80).

CONTAINING 2,783 SQUARE FEET (0.064 ACRES), MORE OR LESS.

THE BASIS OF BEARINGS IS THE OREGON COORDINATE REFERENCE SYSTEM (OCRS), PORTLAND ZONE. THE RESULTANT BEARING OF THE CENTERLINE OF BOECKMAN ROAD IS NORTH 89°31'41" EAST.

THE PARCELS OF LAND ARE SHOWN ON THE ATTACHED EXHIBIT 'B' AND BY THIS REFERENCE MADE A PART THEREOF.



N 89°31'41" E  
 (FROM CANYON CREEK RD TO THE N. 1/4 COR. SEC. 13)  
 BASIS OF BEARINGS PER OREGON COORDINATE REFERENCE SYSTEM

44+00.00

45+00.00

46+00.00

47+00.00

**BOECKMAN ROAD (C.R.80)**

30'

STA: 43+65.00  
 O/S: 40.00' R

**PARCEL 1**

PARCEL 3  
 31W13B00200  
 DOC. NO. 2016-034400  
 28120 SW CANYON CREEK RD S  
 FILE NO. XX

STA: 45+50.00  
 O/S: 87.75' R

**PARCEL 2**

STA: 46+65.00  
 O/S: 40.00' R

SWALE

PP 1991-84



PARCEL 1 - RIGHT-OF-WAY DEDICATION  
 2,783 SQ. FT. +/-



PARCEL 2 - TEMPORARY CONSTRUCTION EASEMENT  
 9,997 SQ. FT. +/-

STA: 46+65.00  
 O/S: 210.00' R

PARCEL 1  
 31W13B00301  
 DOC. NO. 95-038595  
 28080 SW CANYON CREEK RD S  
 FILE NO. XX

31W13B00101  
 DOC. NO. 2020-038505  
 28130 SW CANYON CREEK RD S  
 FILE NO. XX



SCALE: 1" = 50'

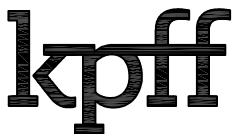

111 SW Fifth Ave., Suite 2400  
 Portland, OR 97204  
 O: 503.227.3251  
 F: 503.274.4681  
[www.kpff.com](http://www.kpff.com)

<b>EXHIBIT 'B'</b> RIGHT-OF-WAY DEDICATION AND TEMPORARY CONSTRUCTION EASEMENT NW 1/4 SECTION 13 / TOWNSHIP 3 SOUTH / RANGE 1 WEST / W.M. CITY OF WILSONVILLE / CLACKAMAS COUNTY / OREGON	DATE: 20 MARCH 2023
	DRAWN BY: CH
	CHECKED BY: JRD
	PROJECT NO. 2200028
	SHEET: 2 OF 2

**EXHIBIT "A"**

BOECKMAN ROAD (CR 80)  
 PROJECT NO. 2200028  
 FILE NO. XX  
 20 MARCH 2023

TAXMAP: 31W13B  
 TAXLOT: 00200

A PARCEL OF LAND, BEING A PORTION OF THAT TRACT OF LAND DESCRIBED IN DEED TO ROBERT GILL IN DOCUMENT NUMBER 2016-034400, CLACKAMAS COUNTY DEED RECORDS, LOCATED IN THE NORTHWEST ONE-QUARTER OF SECTION 13, TOWNSHIP 3 SOUTH, RANGE 1 WEST, WILLAMETTE MERIDIAN, CLACKAMAS COUNTY, OREGON, THE SAID PARCEL BEING THAT PORTION OF SAID GILL TRACT, LYING NORTHERLY OF A LINE DESCRIBED BELOW BY STATION & OFFSET, FROM A CENTERLINE ALIGNMENT OF BOECKMAN ROAD DESCRIBED AS FOLLOWS:

BEGINNING AT A POINT ON SAID BOECKMAN ROAD CENTERLINE, SAID POINT IS A 3-1/4 INCH BRONZE DISK MARKING THE CORNER COMMON WITH SECTIONS 11, 12, 13 AND 14, TOWNSHIP 3 SOUTH, RANGE 1 WEST, WILLAMETTE MERIDIAN, BEING ENGINEER'S CENTERLINE STATION 23+05.17; THENCE ALONG THE CENTERLINE OF SAID BOECKMAN ROAD NORTH 89°31'41" EAST, 2645.85 FEET TO A 3-1/4 INCH BRONZE DISK MARKING THE ONE-QUARTER CORNER COMMON WITH SAID SECTIONS 12 AND 13, BEING ENGINEER'S CENTERLINE STATION 49+51.03; THENCE NORTH 89°48'44" EAST, 2649.58 FEET TO A 3-1/4 INCH BRONZE DISK MARKING THE CORNER COMMON WITH SAID SECTIONS 12 AND 13 AND SECTIONS 7 AND 18, TOWNSHIP 3 SOUTH, RANGE 1 EAST, WILLAMETTE MERIDIAN, BEING ENGINEER'S CENTERLINE STATION 76+00.61; THENCE SOUTH 89°38'30" EAST, 499.39 FEET TO ENGINEER'S CENTERLINE STATION 81+00.00, BEING THE TERMINUS POINT OF SAID CENTERLINE DESCRIPTION, SAID POINT BEARS NORTH 89°38'30" WEST, 948.58 FEET FROM A 4-1/4 INCH ALUMINUM DISK MARKING THE ONE-QUARTER CORNER COMMON WITH SAID SECTIONS 7 AND 18.

**PARCEL 2 – TEMPORARY CONSTRUCTION EASEMENT**

A PARCEL OF LAND, BEING A PORTION OF SAID GILL TRACT LYING NORTHERLY OF A LINE DESCRIBED BELOW BY STATION & OFFSET, FROM A CENTERLINE ALIGNMENT OF BOECKMAN ROAD DEFINED ABOVE.

THE STATION/OFFSET IN FEET OF SAID LINE IS AS FOLLOWS:

<u>STATION</u>	<u>TO</u>	<u>STATION</u>	<u>WIDTH ON SOUTHERLY SIDE OF CENTERLINE</u>
45+50.00		46+65.00	87.75 IN A STRAIGHT LINE TO 210.00

**EXCEPTING THEREFROM** THAT PORTION LYING WITHIN THE EXISTING RIGHT-OF-WAY OF BOECKMAN ROAD (CR 80).

CONTAINING 9,997 SQUARE FEET (0.229 ACRES), MORE OR LESS.

THE BASIS OF BEARINGS IS THE OREGON COORDINATE REFERENCE SYSTEM (OCRS), PORTLAND ZONE. THE RESULTANT BEARING OF THE CENTERLINE OF BOECKMAN ROAD IS NORTH 89°31'41" EAST.

THE PARCELS OF LAND ARE SHOWN ON THE ATTACHED EXHIBIT 'B' AND BY THIS REFERENCE MADE A PART THEREOF.

N 89°31'41" E  
 (FROM CANYON CREEK RD TO THE N. 1/4 COR. SEC. 13)  
 BASIS OF BEARINGS PER OREGON COORDINATE REFERENCE SYSTEM

44+00.00

45+00.00

46+00.00

47+00.00

**BOECKMAN ROAD (C.R.80)**

30'

STA: 43+65.00  
 O/S: 40.00' R

**PARCEL 1**

PARCEL 3  
 31W13B00200  
 DOC. NO. 2016-034400  
 28120 SW CANYON CREEK RD S  
 FILE NO. XX

STA: 45+50.00  
 O/S: 87.75' R

**PARCEL 2**

STA: 46+65.00  
 O/S: 40.00' R

SWALE

PP 1991-84



PARCEL 1 - RIGHT-OF-WAY DEDICATION  
 2,783 SQ. FT. +/-



PARCEL 2 - TEMPORARY CONSTRUCTION EASEMENT  
 9,997 SQ. FT. +/-

STA: 46+65.00  
 O/S: 210.00' R

PARCEL 1  
 31W13B00301  
 DOC. NO. 95-038595  
 28080 SW CANYON CREEK RD S  
 FILE NO. XX

31W13B00101  
 DOC. NO. 2020-038505  
 28130 SW CANYON CREEK RD S  
 FILE NO. XX



SCALE: 1" = 50'



111 SW Fifth Ave., Suite 2400  
 Portland, OR 97204  
 O: 503.227.3251  
 F: 503.274.4681  
[www.kpff.com](http://www.kpff.com)

<b>EXHIBIT 'B'</b> RIGHT-OF-WAY DEDICATION AND TEMPORARY CONSTRUCTION EASEMENT NW 1/4 SECTION 13 / TOWNSHIP 3 SOUTH / RANGE 1 WEST / W.M. CITY OF WILSONVILLE / CLACKAMAS COUNTY / OREGON	DATE: 20 MARCH 2023
	DRAWN BY: CH
	CHECKED BY: JRD
	PROJECT NO. 2200028
	SHEET: 2 OF 2

**EXHIBIT "A"**

BOECKMAN ROAD (CR 80)  
 PROJECT NO. 2200028  
 FILE NO. XX  
 20 MARCH 2023

TAXMAP: 31W13B  
 TAXLOT: 00101

A PARCEL OF LAND, BEING A PORTION OF THAT TRACT OF LAND DESCRIBED IN DEED TO MICHAEL FALCONER AND ANNIE F. FALCONER, AS TENANTS BY THE ENTIRETY IN DOCUMENT NUMBER 2020-038505, CLACKAMAS COUNTY DEED RECORDS, LOCATED IN THE NORTHWEST ONE-QUARTER OF SECTION 13, TOWNSHIP 3 SOUTH, RANGE 1 WEST, WILLAMETTE MERIDIAN, CLACKAMAS COUNTY, OREGON, THE SAID PARCEL BEING THAT PORTION OF SAID FALCONER TRACT, LYING NORTHERLY OF A LINE DESCRIBED BELOW BY STATION & OFFSET, FROM A CENTERLINE ALIGNMENT OF BOECKMAN ROAD DESCRIBED AS FOLLOWS:

BEGINNING AT A POINT ON SAID BOECKMAN ROAD CENTERLINE, SAID POINT IS A 3-1/4 INCH BRONZE DISK MARKING THE CORNER COMMON WITH SECTIONS 11, 12, 13 AND 14, TOWNSHIP 3 SOUTH, RANGE 1 WEST, WILLAMETTE MERIDIAN, BEING ENGINEER'S CENTERLINE STATION 23+05.17; THENCE ALONG THE CENTERLINE OF SAID BOECKMAN ROAD NORTH 89°31'41" EAST, 2645.85 FEET TO A 3-1/4 INCH BRONZE DISK MARKING THE ONE-QUARTER CORNER COMMON WITH SAID SECTIONS 12 AND 13, BEING ENGINEER'S CENTERLINE STATION 49+51.03; THENCE NORTH 89°48'44" EAST, 2649.58 FEET TO A 3-1/4 INCH BRONZE DISK MARKING THE CORNER COMMON WITH SAID SECTIONS 12 AND 13 AND SECTIONS 7 AND 18, TOWNSHIP 3 SOUTH, RANGE 1 EAST, WILLAMETTE MERIDIAN, BEING ENGINEER'S CENTERLINE STATION 76+00.61; THENCE SOUTH 89°38'30" EAST, 499.39 FEET TO ENGINEER'S CENTERLINE STATION 81+00.00, BEING THE TERMINUS POINT OF SAID CENTERLINE DESCRIPTION, SAID POINT BEARS NORTH 89°38'30" WEST, 948.58 FEET FROM A 4-1/4 INCH ALUMINUM DISK MARKING THE ONE-QUARTER CORNER COMMON WITH SAID SECTIONS 7 AND 18.

**PARCEL 1 – TEMPORARY CONSTRUCTION EASEMENT**

A PARCEL OF LAND, BEING A PORTION OF SAID FALCONER TRACT LYING NORTHERLY OF A LINE DESCRIBED BELOW BY STATION & OFFSET, FROM A CENTERLINE ALIGNMENT OF BOECKMAN ROAD DEFINED ABOVE.

THE STATION/OFFSET IN FEET OF SAID LINE IS AS FOLLOWS:

<u>STATION</u>	<u>TO</u>	<u>STATION</u>	<u>WIDTH ON SOUTHERLY SIDE OF CENTERLINE</u>
46+25.00		47+75.00	167.47 IN A STRAIGHT LINE TO 326.90

**EXCEPTING THEREFROM** THAT PORTION LYING WITHIN THE EXISTING RIGHT-OF-WAY OF BOECKMAN ROAD (CR 80).

CONTAINING 11,300 SQUARE FEET (0.259 ACRES), MORE OR LESS.

THE BASIS OF BEARINGS IS THE OREGON COORDINATE REFERENCE SYSTEM (OCRS), PORTLAND ZONE. THE RESULTANT BEARING OF THE CENTERLINE OF BOECKMAN ROAD IS NORTH 89°31'41" EAST.

THE PARCELS OF LAND ARE SHOWN ON THE ATTACHED EXHIBIT 'B' AND BY THIS REFERENCE MADE A PART THEREOF.

N 89°31'41" E  
 (FROM CANYON CREEK RD TO THE N. 1/4 COR. SEC. 13)  
 BASIS OF BEARINGS PER OREGON COORDINATE REFERENCE SYSTEM

46+00.00

47+00.00

48+00.00

**BOECKMAN ROAD (C.R.80)**

30'

VARIES

31W13B00200  
 DOC. NO. 2016-034400  
 28120 SW CANYON CREEK RD S  
 FILE NO. XX

STA: 46+25.00  
 O/S: 167.47' R

**PARCEL 1**

31W13B00100  
 DOC. NO. 2014-064471  
 7550 SW BOECKMAN RD  
 FILE NO. XX

SWALE

31W13B00101  
 DOC. NO. 2020-038505  
 28130 SW CANYON CREEK RD S  
 FILE NO. XX

 **PARCEL 1 - TEMPORARY CONSTRUCTION EASEMENT**  
 11,300 SQ. FT. +/-

STA: 47+75.00  
 O/S: 326.90' R



SCALE: 1" = 40'



111 SW Fifth Ave., Suite 2400  
 Portland, OR 97204  
 O: 503.227.3251  
 F: 503.274.4681  
[www.kpff.com](http://www.kpff.com)

<b>EXHIBIT 'B'</b> TEMPORARY CONSTRUCTION EASEMENT	DATE: 20 MARCH 2023
	DRAWN BY: CH
NW 1/4 SECTION 13 / TOWNSHIP 3 SOUTH / RANGE 1 WEST / W.M. CITY OF WILSONVILLE / CLACKAMAS COUNTY / OREGON	CHECKED BY: JRD
	PROJECT NO. 2200028
	SHEET: 2 OF 2

EXHIBIT "A"

BOECKMAN ROAD (CR 80)  
PROJECT NO. 2200028  
FILE NO. XX  
20 MARCH 2023

TAXMAP: 31W13AB  
TAXLOT: 15400

A PARCEL OF LAND, BEING A PORTION OF THAT TRACT OF LAND DESCRIBED IN DEED TO TRICIA S. HALL AND JEFFREY R. HALL, HUSBAND AND WIFE AS TENANTS BY THE ENTIRETY IN DOCUMENT NUMBER 2005-042499, CLACKAMAS COUNTY DEED RECORDS, LOCATED IN THE NORTHEAST ONE-QUARTER OF SECTION 13, TOWNSHIP 3 SOUTH, RANGE 1 WEST, WILLAMETTE MERIDIAN, CLACKAMAS COUNTY, OREGON, THE SAID PARCEL BEING THAT PORTION OF SAID HALL TRACT, LYING NORTHERLY OF A LINE DESCRIBED BELOW BY STATION & OFFSET, FROM A CENTERLINE ALIGNMENT OF BOECKMAN ROAD DESCRIBED AS FOLLOWS:

BEGINNING AT A POINT ON SAID BOECKMAN ROAD CENTERLINE, SAID POINT IS A 3-1/4 INCH BRONZE DISK MARKING THE CORNER COMMON WITH SECTIONS 11, 12, 13 AND 14, TOWNSHIP 3 SOUTH, RANGE 1 WEST, WILLAMETTE MERIDIAN, BEING ENGINEER'S CENTERLINE STATION 23+05.17; THENCE ALONG THE CENTERLINE OF SAID BOECKMAN ROAD NORTH 89°31'41" EAST, 2645.85 FEET TO A 3-1/4 INCH BRONZE DISK MARKING THE ONE-QUARTER CORNER COMMON WITH SAID SECTIONS 12 AND 13, BEING ENGINEER'S CENTERLINE STATION 49+51.03; THENCE NORTH 89°48'44" EAST, 2649.58 FEET TO A 3-1/4 INCH BRONZE DISK MARKING THE CORNER COMMON WITH SAID SECTIONS 12 AND 13 AND SECTIONS 7 AND 18, TOWNSHIP 3 SOUTH, RANGE 1 EAST, WILLAMETTE MERIDIAN, BEING ENGINEER'S CENTERLINE STATION 76+00.61; THENCE SOUTH 89°38'30" EAST, 499.39 FEET TO ENGINEER'S CENTERLINE STATION 81+00.00, BEING THE TERMINUS POINT OF SAID CENTERLINE DESCRIPTION, SAID POINT BEARS NORTH 89°38'30" WEST, 948.58 FEET FROM A 4-1/4 INCH ALUMINUM DISK MARKING THE ONE-QUARTER CORNER COMMON WITH SAID SECTIONS 7 AND 18.

**PARCEL 1 – RIGHT-OF-WAY DEDICATION**

A PARCEL OF LAND, BEING A PORTION OF SAID HALL TRACT LYING NORTHERLY OF A LINE DESCRIBED BELOW BY STATION & OFFSET, FROM A CENTERLINE ALIGNMENT OF BOECKMAN ROAD DEFINED ABOVE.

THE STATION/OFFSET IN FEET OF SAID LINE IS AS FOLLOWS:

<u>STATION</u>	<u>TO</u>	<u>STATION</u>	<u>WIDTH ON SOUTHERLY SIDE OF CENTERLINE</u>
51+55.00		53+35.00	39.00

**EXCEPTING THEREFROM** THAT PORTION LYING WITHIN THE EXISTING RIGHT-OF-WAY OF BOECKMAN ROAD (CR 80).

CONTAINING 1,485 SQUARE FEET (0.034 ACRES), MORE OR LESS.

THE BASIS OF BEARINGS IS THE OREGON COORDINATE REFERENCE SYSTEM (OCRS), PORTLAND ZONE. THE RESULTANT BEARING OF THE CENTERLINE OF BOECKMAN ROAD IS NORTH 89°48'44" EAST.

THE PARCELS OF LAND ARE SHOWN ON THE ATTACHED EXHIBIT 'B' AND BY THIS REFERENCE MADE A PART THEREOF.

**BOECKMAN ROAD (C.R.80)**

N 89°48'44" E

(FROM N. 1/4 COR. SEC. 13 TO SW WILLOW CREEK DR)

BASIS OF BEARINGS PER OREGON COORDINATE REFERENCE SYSTEM

30 52+00.00 53+00.00

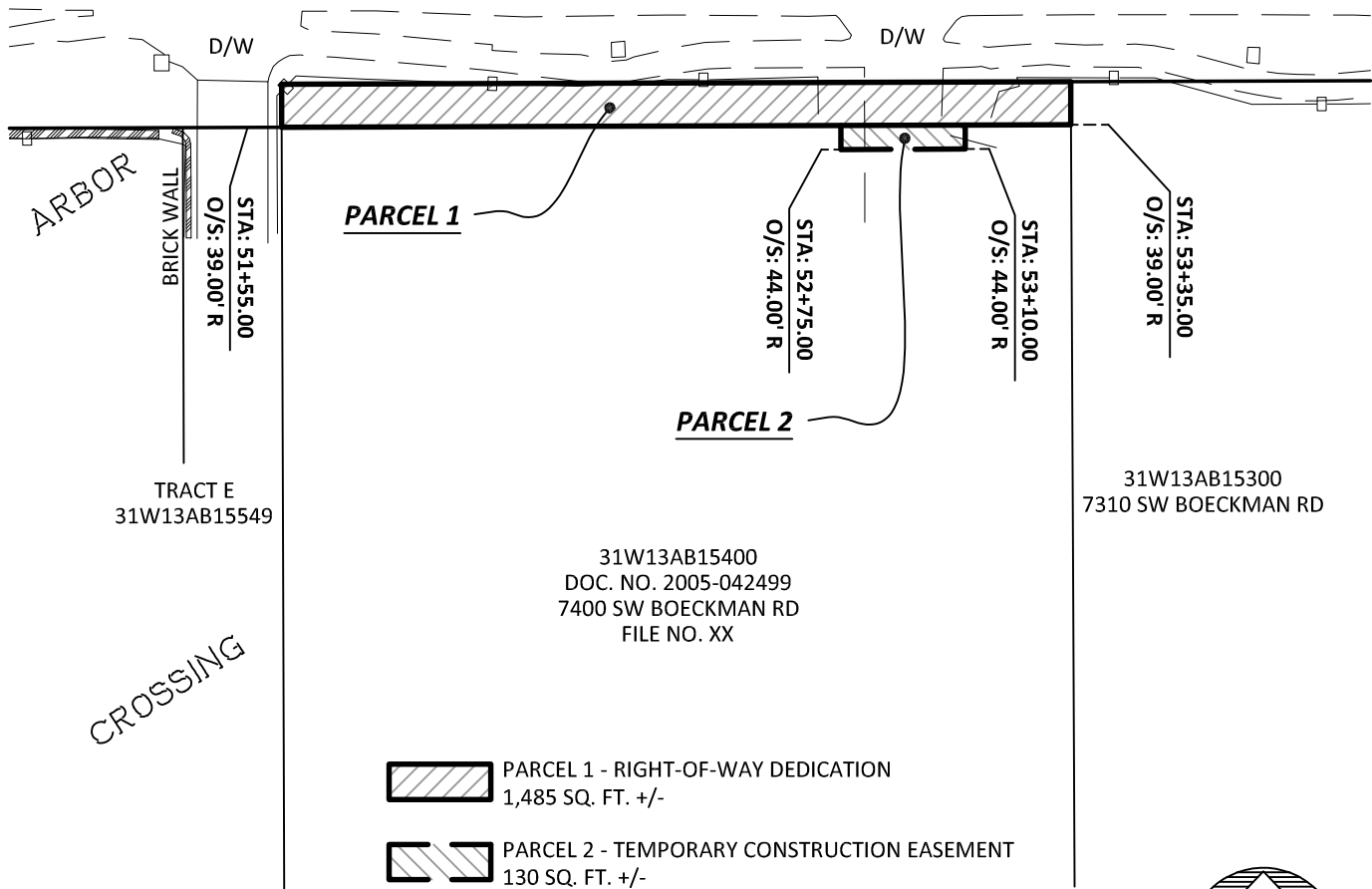

CROSSING

 PARCEL 1 - RIGHT-OF-WAY DEDICATION  
1,485 SQ. FT. +/-

 PARCEL 2 - TEMPORARY CONSTRUCTION EASEMENT  
130 SQ. FT. +/-



SCALE: 1" = 40'

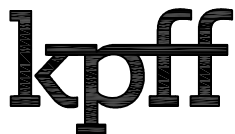

111 SW Fifth Ave., Suite 2400  
Portland, OR 97204  
O: 503.227.3251  
F: 503.274.4681  
[www.kpff.com](http://www.kpff.com)

<b>EXHIBIT 'B'</b> RIGHT-OF-WAY DEDICATION AND TEMPORARY CONSTRUCTION EASEMENT NE 1/4 SECTION 13 / TOWNSHIP 3 SOUTH / RANGE 1 WEST / W.M. CITY OF WILSONVILLE / CLACKAMAS COUNTY / OREGON	DATE: 20 MARCH 2023
	DRAWN BY: CH
	CHECKED BY: JRD
	PROJECT NO. 2200028
	SHEET: 2 OF 2

EXHIBIT "A"

BOECKMAN ROAD (CR 80)  
 PROJECT NO. 2200028  
 FILE NO. XX  
 20 MARCH 2023

TAXMAP: 31W13AB  
 TAXLOT: 15400

A PARCEL OF LAND, BEING A PORTION OF THAT TRACT OF LAND DESCRIBED IN DEED TO TRICIA S. HALL AND JEFFREY R. HALL, HUSBAND AND WIFE AS TENANTS BY THE ENTIRETY IN DOCUMENT NUMBER 2005-042499, CLACKAMAS COUNTY DEED RECORDS, LOCATED IN THE NORTHEAST ONE-QUARTER OF SECTION 13, TOWNSHIP 3 SOUTH, RANGE 1 WEST, WILLAMETTE MERIDIAN, CLACKAMAS COUNTY, OREGON, THE SAID PARCEL BEING THAT PORTION OF SAID HALL TRACT, LYING NORTHERLY OF A LINE DESCRIBED BELOW BY STATION & OFFSET, FROM A CENTERLINE ALIGNMENT OF BOECKMAN ROAD DESCRIBED AS FOLLOWS:

BEGINNING AT A POINT ON SAID BOECKMAN ROAD CENTERLINE, SAID POINT IS A 3-1/4 INCH BRONZE DISK MARKING THE CORNER COMMON WITH SECTIONS 11, 12, 13 AND 14, TOWNSHIP 3 SOUTH, RANGE 1 WEST, WILLAMETTE MERIDIAN, BEING ENGINEER'S CENTERLINE STATION 23+05.17; THENCE ALONG THE CENTERLINE OF SAID BOECKMAN ROAD NORTH 89°31'41" EAST, 2645.85 FEET TO A 3-1/4 INCH BRONZE DISK MARKING THE ONE-QUARTER CORNER COMMON WITH SAID SECTIONS 12 AND 13, BEING ENGINEER'S CENTERLINE STATION 49+51.03; THENCE NORTH 89°48'44" EAST, 2649.58 FEET TO A 3-1/4 INCH BRONZE DISK MARKING THE CORNER COMMON WITH SAID SECTIONS 12 AND 13 AND SECTIONS 7 AND 18, TOWNSHIP 3 SOUTH, RANGE 1 EAST, WILLAMETTE MERIDIAN, BEING ENGINEER'S CENTERLINE STATION 76+00.61; THENCE SOUTH 89°38'30" EAST, 499.39 FEET TO ENGINEER'S CENTERLINE STATION 81+00.00, BEING THE TERMINUS POINT OF SAID CENTERLINE DESCRIPTION, SAID POINT BEARS NORTH 89°38'30" WEST, 948.58 FEET FROM A 4-1/4 INCH ALUMINUM DISK MARKING THE ONE-QUARTER CORNER COMMON WITH SAID SECTIONS 7 AND 18.

**PARCEL 2 – TEMPORARY CONSTRUCTION EASEMENT**

A PARCEL OF LAND, BEING A PORTION OF SAID HALL TRACT LYING NORTHERLY OF A LINE DESCRIBED BELOW BY STATION & OFFSET, FROM A CENTERLINE ALIGNMENT OF BOECKMAN ROAD DEFINED ABOVE.

THE STATION/OFFSET IN FEET OF SAID LINE IS AS FOLLOWS:

<u>STATION</u>	<u>TO</u>	<u>STATION</u>	<u>WIDTH ON SOUTHERLY SIDE OF CENTERLINE</u>
52+75.00		53+10.00	44.00

**EXCEPTING THEREFROM** THAT PORTION LYING WITHIN THE EXISTING RIGHT-OF-WAY OF BOECKMAN ROAD (CR 80).

CONTAINING 130 SQUARE FEET (0.003 ACRES), MORE OR LESS.

THE BASIS OF BEARINGS IS THE OREGON COORDINATE REFERENCE SYSTEM (OCRS), PORTLAND ZONE. THE RESULTANT BEARING OF THE CENTERLINE OF BOECKMAN ROAD IS NORTH 89°48'44" EAST.

THE PARCELS OF LAND ARE SHOWN ON THE ATTACHED EXHIBIT 'B' AND BY THIS REFERENCE MADE A PART THEREOF.



**BOECKMAN ROAD (C.R.80)**

N 89°48'44" E

(FROM N. 1/4 COR. SEC. 13 TO SW WILLOW CREEK DR)

BASIS OF BEARINGS PER OREGON COORDINATE REFERENCE SYSTEM

30 52+00.00 53+00.00

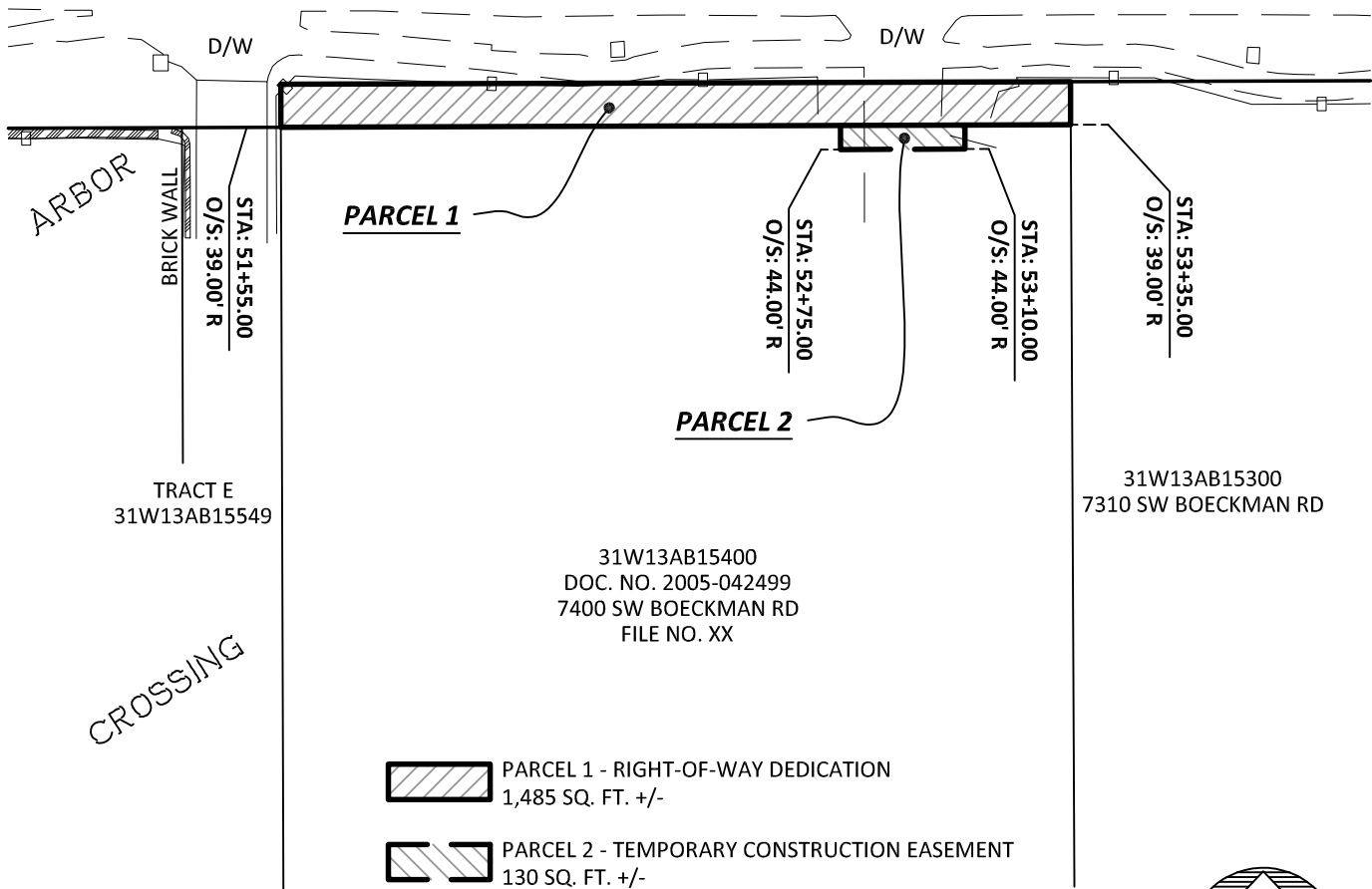

SCALE: 1" = 40'

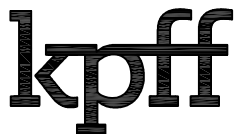

111 SW Fifth Ave., Suite 2400  
Portland, OR 97204  
O: 503.227.3251  
F: 503.274.4681  
[www.kpff.com](http://www.kpff.com)

<b>EXHIBIT 'B'</b> RIGHT-OF-WAY DEDICATION AND TEMPORARY CONSTRUCTION EASEMENT NE 1/4 SECTION 13 / TOWNSHIP 3 SOUTH / RANGE 1 WEST / W.M. CITY OF WILSONVILLE / CLACKAMAS COUNTY / OREGON	DATE: 20 MARCH 2023
	DRAWN BY: CH
	CHECKED BY: JRD
	PROJECT NO. 2200028
	SHEET: 2 OF 2

**EXHIBIT "A"**

BOECKMAN ROAD (CR 80)  
PROJECT NO. 2200028  
FILE NO. XX  
20 MARCH 2023

TAXMAP: 31W13AB  
TAXLOT: 15300

A PARCEL OF LAND, BEING A PORTION OF THAT TRACT OF LAND DESCRIBED IN DEED TO BRENDA EGGERT AND CHARLES EGGERT IN DOCUMENT NUMBER 2021-077656, CLACKAMAS COUNTY DEED RECORDS, LOCATED IN THE NORTHEAST ONE-QUARTER OF SECTION 13, TOWNSHIP 3 SOUTH, RANGE 1 WEST, WILLAMETTE MERIDIAN, CLACKAMAS COUNTY, OREGON, THE SAID PARCEL BEING THAT PORTION OF SAID EGGERT TRACT, LYING NORTHERLY OF A LINE DESCRIBED BELOW BY STATION & OFFSET, FROM A CENTERLINE ALIGNMENT OF BOECKMAN ROAD DESCRIBED AS FOLLOWS:

BEGINNING AT A POINT ON SAID BOECKMAN ROAD CENTERLINE, SAID POINT IS A 3-1/4 INCH BRONZE DISK MARKING THE CORNER COMMON WITH SECTIONS 11, 12, 13 AND 14, TOWNSHIP 3 SOUTH, RANGE 1 WEST, WILLAMETTE MERIDIAN, BEING ENGINEER'S CENTERLINE STATION 23+05.17; THENCE ALONG THE CENTERLINE OF SAID BOECKMAN ROAD NORTH 89°31'41" EAST, 2645.85 FEET TO A 3-1/4 INCH BRONZE DISK MARKING THE ONE-QUARTER CORNER COMMON WITH SAID SECTIONS 12 AND 13, BEING ENGINEER'S CENTERLINE STATION 49+51.03; THENCE NORTH 89°48'44" EAST, 2649.58 FEET TO A 3-1/4 INCH BRONZE DISK MARKING THE CORNER COMMON WITH SAID SECTIONS 12 AND 13 AND SECTIONS 7 AND 18, TOWNSHIP 3 SOUTH, RANGE 1 EAST, WILLAMETTE MERIDIAN, BEING ENGINEER'S CENTERLINE STATION 76+00.61; THENCE SOUTH 89°38'30" EAST, 499.39 FEET TO ENGINEER'S CENTERLINE STATION 81+00.00, BEING THE TERMINUS POINT OF SAID CENTERLINE DESCRIPTION, SAID POINT BEARS NORTH 89°38'30" WEST, 948.58 FEET FROM A 4-1/4 INCH ALUMINUM DISK MARKING THE ONE-QUARTER CORNER COMMON WITH SAID SECTIONS 7 AND 18.

**PARCEL 1 – RIGHT-OF-WAY DEDICATION**

A PARCEL OF LAND, BEING A PORTION OF SAID EGGERT TRACT LYING NORTHERLY OF A LINE DESCRIBED BELOW BY STATION & OFFSET, FROM A CENTERLINE ALIGNMENT OF BOECKMAN ROAD DEFINED ABOVE.

THE STATION/OFFSET IN FEET OF SAID LINE IS AS FOLLOWS:

<u>STATION</u>	<u>TO</u>	<u>STATION</u>	<u>WIDTH ON SOUTHERLY SIDE OF CENTERLINE</u>
53+20.00		55+20.00	39.00

**EXCEPTING THEREFROM** THAT PORTION LYING WITHIN THE EXISTING RIGHT-OF-WAY OF BOECKMAN ROAD (CR 80).

CONTAINING 1,674 SQUARE FEET (0.038 ACRES), MORE OR LESS.

THE BASIS OF BEARINGS IS THE OREGON COORDINATE REFERENCE SYSTEM (OCRS), PORTLAND ZONE. THE RESULTANT BEARING OF THE CENTERLINE OF BOECKMAN ROAD IS NORTH 89°48'44" EAST.

THE PARCELS OF LAND ARE SHOWN ON THE ATTACHED EXHIBIT 'B' AND BY THIS REFERENCE MADE A PART THEREOF.

SW SHERMAN DR

**BOECKMAN ROAD (C.R.80)**

N 89°48'44" E

(FROM N. 1/4 COR. SEC. 13 TO SW WILLOW CREEK DR)

BASIS OF BEARINGS PER OREGON COORDINATE REFERENCE SYSTEM

53+00.00

54+00.00

55+00.00

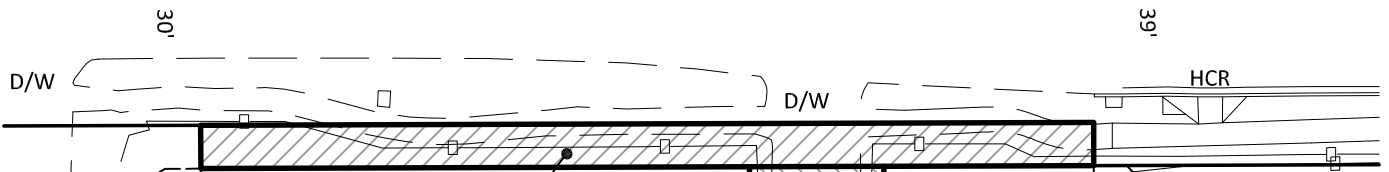

STA: 53+20.00  
O/S: 39.00' R

**PARCEL 1**

STA: 54+35.00  
O/S: 44.00' R

**PARCEL 2**

STA: 54+75.00  
O/S: 44.00' R

STA: 55+20.00  
O/S: 39.00' R

ARBOR

31W13AB15300  
DOC. NO. 2021-077656  
7310 SW BOECKMAN RD  
FILE NO. XX

31W13AB15538  
7261 SW FALLEN LEAF ST

CROSSING



PARCEL 1 - RIGHT-OF-WAY DEDICATION  
1,674 SQ. FT. +/-



PARCEL 2 - TEMPORARY CONSTRUCTION EASEMENT  
140 SQ. FT. +/-



SCALE: 1" = 40'

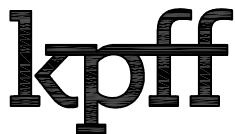

111 SW Fifth Ave., Suite 2400  
Portland, OR 97204  
O: 503.227.3251  
F: 503.274.4681  
www.kpff.com

<b>EXHIBIT 'B'</b> RIGHT-OF-WAY DEDICATION AND TEMPORARY CONSTRUCTION EASEMENT	DATE: 20 MARCH 2023
	DRAWN BY: CH
NE 1/4 SECTION 13 / TOWNSHIP 3 SOUTH / RANGE 1 WEST / W.M. CITY OF WILSONVILLE / CLACKAMAS COUNTY / OREGON	CHECKED BY: JRD
	PROJECT NO. 2200028
	SHEET: 2 OF 2

EXHIBIT "A"

BOECKMAN ROAD (CR 80)  
PROJECT NO. 2200028  
FILE NO. XX  
20 MARCH 2023

TAXMAP: 31W13AB  
TAXLOT: 15300

A PARCEL OF LAND, BEING A PORTION OF THAT TRACT OF LAND DESCRIBED IN DEED TO BRENDA EGGERT AND CHARLES EGGERT IN DOCUMENT NUMBER 2021-077656, CLACKAMAS COUNTY DEED RECORDS, LOCATED IN THE NORTHEAST ONE-QUARTER OF SECTION 13, TOWNSHIP 3 SOUTH, RANGE 1 WEST, WILLAMETTE MERIDIAN, CLACKAMAS COUNTY, OREGON, THE SAID PARCEL BEING THAT PORTION OF SAID EGGERT TRACT, LYING NORTHERLY OF A LINE DESCRIBED BELOW BY STATION & OFFSET, FROM A CENTERLINE ALIGNMENT OF BOECKMAN ROAD DESCRIBED AS FOLLOWS:

BEGINNING AT A POINT ON SAID BOECKMAN ROAD CENTERLINE, SAID POINT IS A 3-1/4 INCH BRONZE DISK MARKING THE CORNER COMMON WITH SECTIONS 11, 12, 13 AND 14, TOWNSHIP 3 SOUTH, RANGE 1 WEST, WILLAMETTE MERIDIAN, BEING ENGINEER'S CENTERLINE STATION 23+05.17; THENCE ALONG THE CENTERLINE OF SAID BOECKMAN ROAD NORTH 89°31'41" EAST, 2645.85 FEET TO A 3-1/4 INCH BRONZE DISK MARKING THE ONE-QUARTER CORNER COMMON WITH SAID SECTIONS 12 AND 13, BEING ENGINEER'S CENTERLINE STATION 49+51.03; THENCE NORTH 89°48'44" EAST, 2649.58 FEET TO A 3-1/4 INCH BRONZE DISK MARKING THE CORNER COMMON WITH SAID SECTIONS 12 AND 13 AND SECTIONS 7 AND 18, TOWNSHIP 3 SOUTH, RANGE 1 EAST, WILLAMETTE MERIDIAN, BEING ENGINEER'S CENTERLINE STATION 76+00.61; THENCE SOUTH 89°38'30" EAST, 499.39 FEET TO ENGINEER'S CENTERLINE STATION 81+00.00, BEING THE TERMINUS POINT OF SAID CENTERLINE DESCRIPTION, SAID POINT BEARS NORTH 89°38'30" WEST, 948.58 FEET FROM A 4-1/4 INCH ALUMINUM DISK MARKING THE ONE-QUARTER CORNER COMMON WITH SAID SECTIONS 7 AND 18.

**PARCEL 2 – TEMPORARY CONSTRUCTION EASEMENT**

A PARCEL OF LAND, BEING A PORTION OF SAID EGGERT TRACT LYING NORTHERLY OF A LINE DESCRIBED BELOW BY STATION & OFFSET, FROM A CENTERLINE ALIGNMENT OF BOECKMAN ROAD DEFINED ABOVE.

THE STATION/OFFSET IN FEET OF SAID LINE IS AS FOLLOWS:

<u>STATION</u>	<u>TO</u>	<u>STATION</u>	<u>WIDTH ON SOUTHERLY SIDE OF CENTERLINE</u>
54+35.00		54+75.00	44.00

**EXCEPTING THEREFROM** THAT PORTION LYING WITHIN THE EXISTING RIGHT-OF-WAY OF BOECKMAN ROAD (CR 80).

CONTAINING 140 SQUARE FEET (0.003 ACRES), MORE OR LESS.

THE BASIS OF BEARINGS IS THE OREGON COORDINATE REFERENCE SYSTEM (OCRS), PORTLAND ZONE. THE RESULTANT BEARING OF THE CENTERLINE OF BOECKMAN ROAD IS NORTH 89°48'44" EAST.

THE PARCELS OF LAND ARE SHOWN ON THE ATTACHED EXHIBIT 'B' AND BY THIS REFERENCE MADE A PART THEREOF.

SW SHERMAN DR

### BOECKMAN ROAD (C.R.80)

N 89°48'44" E

(FROM N. 1/4 COR. SEC. 13 TO SW WILLOW CREEK DR)

BASIS OF BEARINGS PER OREGON COORDINATE REFERENCE SYSTEM

53+00.00

54+00.00

55+00.00

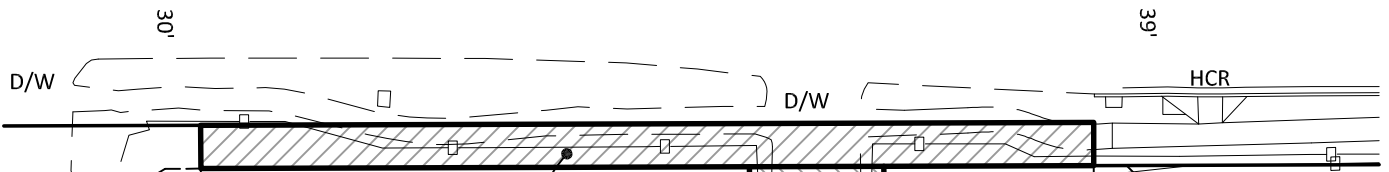

STA: 53+20.00  
O/S: 39.00' R

**PARCEL 1**

STA: 54+35.00  
O/S: 44.00' R

**PARCEL 2**

STA: 54+75.00  
O/S: 44.00' R

STA: 55+20.00  
O/S: 39.00' R

ARBOR

31W13AB15538  
7261 SW FALLEN LEAF ST

31W13AB15300  
DOC. NO. 2021-077656  
7310 SW BOECKMAN RD  
FILE NO. XX



PARCEL 1 - RIGHT-OF-WAY DEDICATION  
1,674 SQ. FT. +/-



PARCEL 2 - TEMPORARY CONSTRUCTION EASEMENT  
140 SQ. FT. +/-

CROSSING



SCALE: 1" = 40'

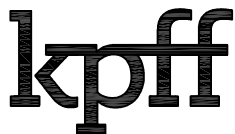

111 SW Fifth Ave., Suite 2400  
Portland, OR 97204  
O: 503.227.3251  
F: 503.274.4681  
[www.kpff.com](http://www.kpff.com)

<b>EXHIBIT 'B'</b> RIGHT-OF-WAY DEDICATION AND TEMPORARY CONSTRUCTION EASEMENT NE 1/4 SECTION 13 / TOWNSHIP 3 SOUTH / RANGE 1 WEST / W.M. CITY OF WILSONVILLE / CLACKAMAS COUNTY / OREGON	DATE: 20 MARCH 2023
	DRAWN BY: CH
	CHECKED BY: JRD
	PROJECT NO. 2200028
	SHEET: 2 OF 2

**EXHIBIT "A"**

BOECKMAN ROAD (CR 80)  
 PROJECT NO. 2200028  
 FILE NO. XX  
 20 MARCH 2023

TAXMAP: 31W13AA  
 TAXLOT: 18701

A PARCEL OF LAND, BEING A PORTION OF THAT TRACT OF LAND DESCRIBED IN DEED TO BYRON D BLAKLEY AND ROXANNE C GIBBONS, NOT AS TENANTS IN COMMON, BUT WITH RIGHTS OF SURVIVORSHIP IN DOCUMENT NUMBER 2016-039409, CLACKAMAS COUNTY DEED RECORDS, LOCATED IN THE NORTHEAST ONE-QUARTER OF SECTION 13, TOWNSHIP 3 SOUTH, RANGE 1 WEST, WILLAMETTE MERIDIAN, CLACKAMAS COUNTY, OREGON, THE SAID PARCEL BEING THAT PORTION OF SAID BLAKLEY AND GIBBONS TRACT, LYING SOUTHERLY OF A LINE DESCRIBED BELOW BY STATION & OFFSET, FROM A CENTERLINE ALIGNMENT OF BOECKMAN ROAD DESCRIBED AS FOLLOWS:

BEGINNING AT A POINT ON SAID BOECKMAN ROAD CENTERLINE, SAID POINT IS A 3-1/4 INCH BRONZE DISK MARKING THE CORNER COMMON WITH SECTIONS 11, 12, 13 AND 14, TOWNSHIP 3 SOUTH, RANGE 1 WEST, WILLAMETTE MERIDIAN, BEING ENGINEER'S CENTERLINE STATION 23+05.17; THENCE ALONG THE CENTERLINE OF SAID BOECKMAN ROAD NORTH 89°31'41" EAST, 2645.85 FEET TO A 3-1/4 INCH BRONZE DISK MARKING THE ONE-QUARTER CORNER COMMON WITH SAID SECTIONS 12 AND 13, BEING ENGINEER'S CENTERLINE STATION 49+51.03; THENCE NORTH 89°48'44" EAST, 2649.58 FEET TO A 3-1/4 INCH BRONZE DISK MARKING THE CORNER COMMON WITH SAID SECTIONS 12 AND 13 AND SECTIONS 7 AND 18, TOWNSHIP 3 SOUTH, RANGE 1 EAST, WILLAMETTE MERIDIAN, BEING ENGINEER'S CENTERLINE STATION 76+00.61; THENCE SOUTH 89°38'30" EAST, 499.39 FEET TO ENGINEER'S CENTERLINE STATION 81+00.00, BEING THE TERMINUS POINT OF SAID CENTERLINE DESCRIPTION, SAID POINT BEARS NORTH 89°38'30" WEST, 948.58 FEET FROM A 4-1/4 INCH ALUMINUM DISK MARKING THE ONE-QUARTER CORNER COMMON WITH SAID SECTIONS 7 AND 18.

**PARCEL 1 – TEMPORARY CONSTRUCTION EASEMENT**

A PARCEL OF LAND, BEING A PORTION OF SAID BLAKLEY AND GIBBONS TRACT LYING SOUTHERLY OF A LINE DESCRIBED BELOW BY STATION & OFFSET, FROM A CENTERLINE ALIGNMENT OF BOECKMAN ROAD DEFINED ABOVE.

THE STATION/OFFSET IN FEET OF SAID LINE IS AS FOLLOWS:

<u>STATION</u>	<u>TO</u>	<u>STATION</u>	<u>WIDTH ON NORTHERLY SIDE OF CENTERLINE</u>
64+80.00		65+15.06	194.20
65+15.06		65+15.06	194.20 IN A STRAIGHT LINE TO 59.00
65+15.06		65+80.00	59.00

**EXCEPTING THEREFROM** THAT PORTION LYING WITHIN THE EXISTING RIGHT-OF-WAY OF BOECKMAN ROAD (CR 80).

CONTAINING 5,353 SQUARE FEET (0.123 ACRES), MORE OR LESS.

THE BASIS OF BEARINGS IS THE OREGON COORDINATE REFERENCE SYSTEM (OCRS), PORTLAND ZONE. THE RESULTANT BEARING OF THE CENTERLINE OF BOECKMAN ROAD IS NORTH 89°48'44" EAST.

THE PARCELS OF LAND ARE SHOWN ON THE ATTACHED EXHIBIT 'B' AND BY THIS REFERENCE MADE A PART THEREOF.

**BOECKMAN ROAD (C.R.80)**

65+00.00

66+00.00

N 89°48'44" E  
 (FROM SW SHERMAN DR TO SW WILLOW CREEK DR)  
 BASIS OF BEARINGS PER OREGON COORDINATE REFERENCE SYSTEM

39'

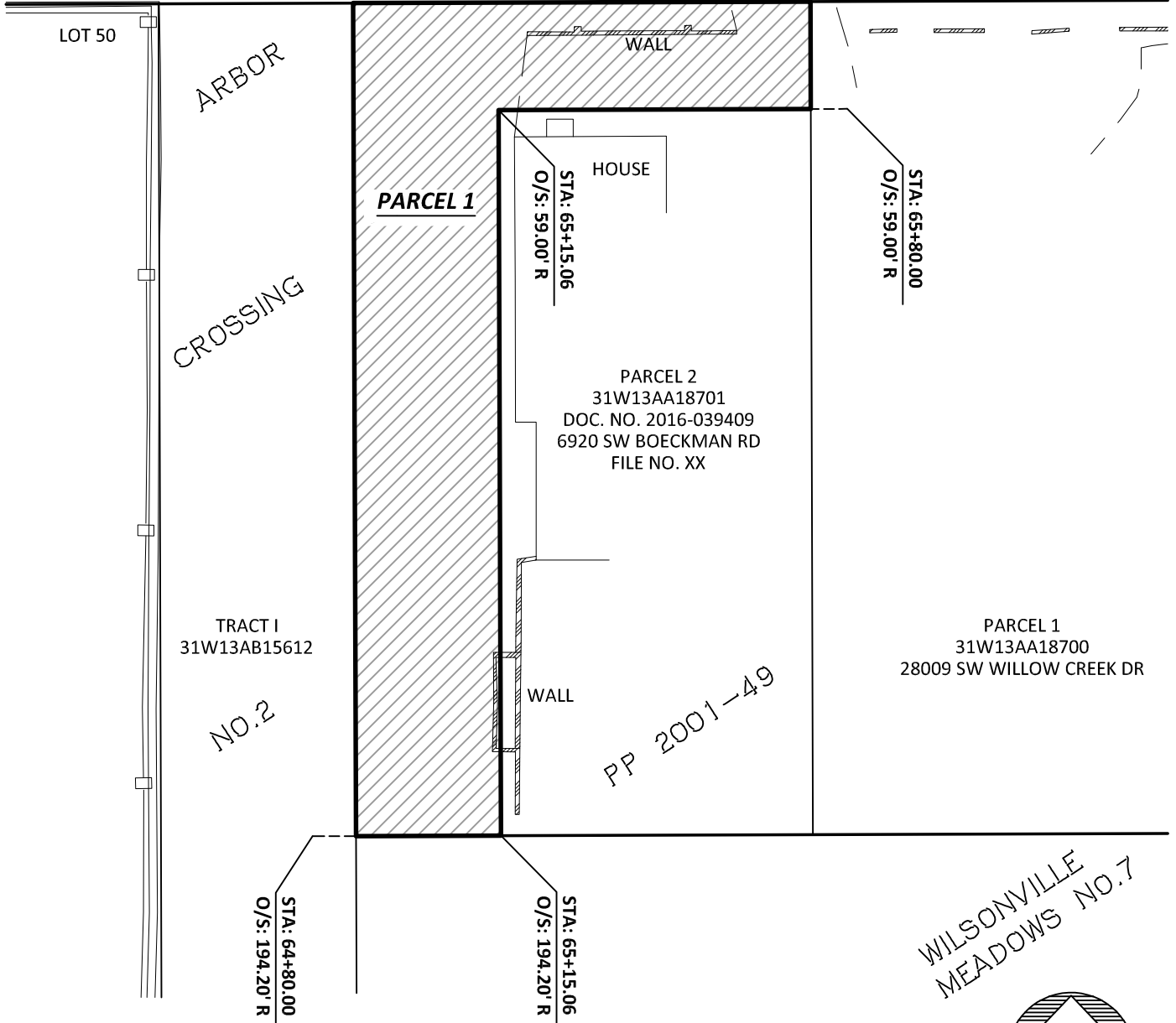

TRACT I  
31W13AB15612

NO.2

PARCEL 2  
31W13AA18701  
DOC. NO. 2016-039409  
6920 SW BOECKMAN RD  
FILE NO. XX

PP 2001-49

PARCEL 1  
31W13AA18700  
28009 SW WILLOW CREEK DR

WILSONVILLE  
MEADOWS NO.7

 PARCEL 1 - TEMPORARY CONSTRUCTION EASEMENT  
5,353 SQ. FT. +/-



SCALE: 1" = 30'

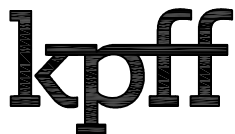

111 SW Fifth Ave., Suite 2400  
Portland, OR 97204  
O: 503.227.3251  
F: 503.274.4681  
[www.kpff.com](http://www.kpff.com)

<b>EXHIBIT 'B'</b> TEMPORARY CONSTRUCTION EASEMENT NE 1/4 SECTION 13 / TOWNSHIP 3 SOUTH / RANGE 1 WEST / W.M. CITY OF WILSONVILLE / CLACKAMAS COUNTY / OREGON	DATE: 20 MARCH 2023
	DRAWN BY: CH
	CHECKED BY: JRD
	PROJECT NO. 2200028
	SHEET: 2 OF 2

**EXHIBIT "A"**

**Sub-Parcel #28-1**

BOECKMAN ROAD (CR 80)  
PROJECT NO. 2200028  
FILE NO. XX  
20 MARCH 2023

TAXMAP: 31W13AA  
TAXLOT: 18700

A PARCEL OF LAND, BEING A PORTION OF THAT TRACT OF LAND DESCRIBED IN DEED TO ROGER M VAN AND SHARON E VAN, HUSBAND AND WIFE IN DOCUMENT NUMBER 98-047071, CLACKAMAS COUNTY DEED RECORDS, LOCATED IN THE NORTHEAST ONE-QUARTER OF SECTION 13, TOWNSHIP 3 SOUTH, RANGE 1 WEST, WILLAMETTE MERIDIAN, CLACKAMAS COUNTY, OREGON, THE SAID PARCEL BEING THAT PORTION OF SAID VAN TRACT, LYING SOUTHERLY OF A LINE DESCRIBED BELOW BY STATION & OFFSET, FROM A CENTERLINE ALIGNMENT OF BOECKMAN ROAD DESCRIBED AS FOLLOWS:

BEGINNING AT A POINT ON SAID BOECKMAN ROAD CENTERLINE, SAID POINT IS A 3-1/4 INCH BRONZE DISK MARKING THE CORNER COMMON WITH SECTIONS 11, 12, 13 AND 14, TOWNSHIP 3 SOUTH, RANGE 1 WEST, WILLAMETTE MERIDIAN, BEING ENGINEER'S CENTERLINE STATION 23+05.17; THENCE ALONG THE CENTERLINE OF SAID BOECKMAN ROAD NORTH 89°31'41" EAST, 2645.85 FEET TO A 3-1/4 INCH BRONZE DISK MARKING THE ONE-QUARTER CORNER COMMON WITH SAID SECTIONS 12 AND 13, BEING ENGINEER'S CENTERLINE STATION 49+51.03; THENCE NORTH 89°48'44" EAST, 2649.58 FEET TO A 3-1/4 INCH BRONZE DISK MARKING THE CORNER COMMON WITH SAID SECTIONS 12 AND 13 AND SECTIONS 7 AND 18, TOWNSHIP 3 SOUTH, RANGE 1 EAST, WILLAMETTE MERIDIAN, BEING ENGINEER'S CENTERLINE STATION 76+00.61; THENCE SOUTH 89°38'30" EAST, 499.39 FEET TO ENGINEER'S CENTERLINE STATION 81+00.00, BEING THE TERMINUS POINT OF SAID CENTERLINE DESCRIPTION, SAID POINT BEARS NORTH 89°38'30" WEST, 948.58 FEET FROM A 4-1/4 INCH ALUMINUM DISK MARKING THE ONE-QUARTER CORNER COMMON WITH SAID SECTIONS 7 AND 18.

**PARCEL 1 – TEMPORARY CONSTRUCTION EASEMENT**

A PARCEL OF LAND, BEING A PORTION OF SAID VAN TRACT LYING SOUTHERLY OF A LINE DESCRIBED BELOW BY STATION & OFFSET, FROM A CENTERLINE ALIGNMENT OF BOECKMAN ROAD DEFINED ABOVE.

THE STATION/OFFSET IN FEET OF SAID LINE IS AS FOLLOWS:

<u>STATION</u>	<u>TO</u>	<u>STATION</u>	<u>WIDTH ON NORTHERLY SIDE OF CENTERLINE</u>
65+65.00		65+90.00	59.00

**EXCEPTING THEREFROM** THAT PORTION LYING WITHIN THE EXISTING RIGHT-OF-WAY OF BOECKMAN ROAD (CR 80).

CONTAINING 236 SQUARE FEET (0.005 ACRES), MORE OR LESS.

THE BASIS OF BEARINGS IS THE OREGON COORDINATE REFERENCE SYSTEM (OCRS), PORTLAND ZONE. THE RESULTANT BEARING OF THE CENTERLINE OF BOECKMAN ROAD IS NORTH 89°48'44" EAST.

THE PARCELS OF LAND ARE SHOWN ON THE ATTACHED EXHIBIT 'B' AND BY THIS REFERENCE MADE A PART THEREOF.



66+00.00

### BOECKMAN ROAD (C.R.80)

N 89°48'44" E

(FROM SW SHERMAN DR TO SW WILLOW CREEK DR)

BASIS OF BEARINGS PER OREGON COORDINATE REFERENCE SYSTEM

39'

D/W

**PARCEL 1**

D/W

SW WILLOW CREEK DRIVE

STA: 65+65.00  
O/S: 59.00' R

STA: 65+90.00  
O/S: 59.00' R

PP 2001-49

PARCEL 1  
31W13AA18700  
28009 SW WILLOW CREEK DR

PARCEL 2  
31W13AA18701  
6920 SW BOECKMAN RD



PARCEL 1 - TEMPORARY CONSTRUCTION EASEMENT  
236 SQ. FT. +/-



SCALE: 1" = 20'

# kpff

111 SW Fifth Ave., Suite 2400  
Portland, OR 97204  
O: 503.227.3251  
F: 503.274.4681  
[www.kpff.com](http://www.kpff.com)

## EXHIBIT 'B'

### TEMPORARY CONSTRUCTION EASEMENT

NE 1/4 SECTION 13 / TOWNSHIP 3 SOUTH / RANGE 1 WEST / W.M.  
CITY OF WILSONVILLE / CLACKAMAS COUNTY / OREGON

DATE:	20 MARCH 2023
DRAWN BY:	CH
CHECKED BY:	JRD
PROJECT NO.	2200028
SHEET:	2 OF 2

**EXHIBIT "A"**

BOECKMAN ROAD (CR 80)  
PROJECT NO. 2200028  
FILE NO. XX  
20 MARCH 2023

TAXMAP: 31W12DD  
TAXLOT: 05300

A PARCEL OF LAND, BEING A PORTION OF TRACT E "STAFFORD MEADOWS", CLACKAMAS COUNTY PLAT RECORDS, LOCATED IN THE SOUTHEAST ONE-QUARTER OF SECTION 12, TOWNSHIP 3 SOUTH, RANGE 1 WEST, WILLAMETTE MERIDIAN, CLACKAMAS COUNTY, OREGON, THE SAID PARCEL BEING THAT PORTION OF SAID TRACT E, LYING SOUTHERLY OF A LINE DESCRIBED BELOW BY STATION & OFFSET, FROM A CENTERLINE ALIGNMENT OF BOECKMAN ROAD DESCRIBED AS FOLLOWS:

BEGINNING AT A POINT ON SAID BOECKMAN ROAD CENTERLINE, SAID POINT IS A 3-1/4 INCH BRONZE DISK MARKING THE CORNER COMMON WITH SECTIONS 11, 12, 13 AND 14, TOWNSHIP 3 SOUTH, RANGE 1 WEST, WILLAMETTE MERIDIAN, BEING ENGINEER'S CENTERLINE STATION 23+05.17; THENCE ALONG THE CENTERLINE OF SAID BOECKMAN ROAD NORTH 89°31'41" EAST, 2645.85 FEET TO A 3-1/4 INCH BRONZE DISK MARKING THE ONE-QUARTER CORNER COMMON WITH SAID SECTIONS 12 AND 13, BEING ENGINEER'S CENTERLINE STATION 49+51.03; THENCE NORTH 89°48'44" EAST, 2649.58 FEET TO A 3-1/4 INCH BRONZE DISK MARKING THE CORNER COMMON WITH SAID SECTIONS 12 AND 13 AND SECTIONS 7 AND 18, TOWNSHIP 3 SOUTH, RANGE 1 EAST, WILLAMETTE MERIDIAN, BEING ENGINEER'S CENTERLINE STATION 76+00.61; THENCE SOUTH 89°38'30" EAST, 499.39 FEET TO ENGINEER'S CENTERLINE STATION 81+00.00, BEING THE TERMINUS POINT OF SAID CENTERLINE DESCRIPTION, SAID POINT BEARS NORTH 89°38'30" WEST, 948.58 FEET FROM A 4-1/4 INCH ALUMINUM DISK MARKING THE ONE-QUARTER CORNER COMMON WITH SAID SECTIONS 7 AND 18.

**PARCEL 1 – WALL EASEMENT**

A PARCEL OF LAND, BEING A PORTION OF SAID TRACT E LYING SOUTHERLY OF A LINE DESCRIBED BELOW BY STATION & OFFSET, FROM A CENTERLINE ALIGNMENT OF BOECKMAN ROAD DEFINED ABOVE.

THE STATION/OFFSET IN FEET OF SAID LINE IS AS FOLLOWS:

<u>STATION</u>	<u>TO</u>	<u>STATION</u>	<u>WIDTH ON NORTHERLY SIDE OF CENTERLINE</u>
64+35.00		65+25.00	50.50

**EXCEPTING THEREFROM** THAT PORTION LYING WITHIN THE EXISTING RIGHT-OF-WAY OF BOECKMAN ROAD (CR 80).

CONTAINING 900 SQUARE FEET (0.021 ACRES), MORE OR LESS.

THE BASIS OF BEARINGS IS THE OREGON COORDINATE REFERENCE SYSTEM (OCRS), PORTLAND ZONE. THE RESULTANT BEARING OF THE CENTERLINE OF BOECKMAN ROAD IS NORTH 89°48'44" EAST.

THE PARCELS OF LAND ARE SHOWN ON THE ATTACHED EXHIBIT 'B' AND BY THIS REFERENCE MADE A PART THEREOF.

STAFFORD

LOT 11

TRACT F  
31W12DD05400

TRACT G  
31W12DD05500

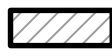
 PARCEL 1 - WALL EASEMENT  
900 SQ. FT. +/-

MEADOWS

BRICK WALL

PARCEL 1

TRACT E  
31W12DD05300

TRACT E  
31W12DD05300

STA: 64+35.00  
O/S: 50.50' L

CURB

STA: 65+25.00  
O/S: 50.50' L

40.5'

**BOECKMAN ROAD (C.R.80)**

N 89°48'44" E

(FROM SW SHERMAN DR TO SW WILLOW CREEK DR)

BASIS OF BEARINGS PER OREGON COORDINATE REFERENCE SYSTEM

65+00.00



SCALE: 1" = 20'

**kpff**

111 SW Fifth Ave., Suite 2400  
Portland, OR 97204  
O: 503.227.3251  
F: 503.274.4681  
[www.kpff.com](http://www.kpff.com)

**EXHIBIT 'B'**  
WALL EASEMENT

SE 1/4 SECTION 132 / TOWNSHIP 3 SOUTH / RANGE 1 WEST / W.M.  
CITY OF WILSONVILLE / CLACKAMAS COUNTY / OREGON

DATE:	20 MARCH 2023
DRAWN BY:	CH
CHECKED BY:	JRD
PROJECT NO.	2200028
SHEET:	2 OF 2

**EXHIBIT "A"**

**Sub-Parcel #31-1**

BOECKMAN ROAD (CR 80)  
PROJECT NO. 2200028  
FILE NO. XX  
20 MARCH 2023

TAXMAP: 31W12DD  
TAXLOT: 00400

A PARCEL OF LAND, BEING A PORTION OF THAT TRACT OF LAND DESCRIBED IN DEED TO CLACKAMAS COUNTY SCHOOL DISTRICT 3, WET LINN-WILSONVILLE SCHOOL DISTRICT 3JT IN DOCUMENT NUMBER 99-052396, CLACKAMAS COUNTY DEED RECORDS, LOCATED IN THE SOUTHEAST ONE-QUARTER OF SECTION 12, TOWNSHIP 3 SOUTH, RANGE 1 WEST, WILLAMETTE MERIDIAN, CLACKAMAS COUNTY, OREGON, THE SAID PARCEL BEING THAT PORTION OF SAID SCHOOL DISTRICT TRACT, LYING SOUTHERLY OF A LINE DESCRIBED BELOW BY STATION & OFFSET, FROM A CENTERLINE ALIGNMENT OF BOECKMAN ROAD DESCRIBED AS FOLLOWS:

BEGINNING AT A POINT ON SAID BOECKMAN ROAD CENTERLINE, SAID POINT IS A 3-1/4 INCH BRONZE DISK MARKING THE CORNER COMMON WITH SECTIONS 11, 12, 13 AND 14, TOWNSHIP 3 SOUTH, RANGE 1 WEST, WILLAMETTE MERIDIAN, BEING ENGINEER'S CENTERLINE STATION 23+05.17; THENCE ALONG THE CENTERLINE OF SAID BOECKMAN ROAD NORTH 89°31'41" EAST, 2645.85 FEET TO A 3-1/4 INCH BRONZE DISK MARKING THE ONE-QUARTER CORNER COMMON WITH SAID SECTIONS 12 AND 13, BEING ENGINEER'S CENTERLINE STATION 49+51.03; THENCE NORTH 89°48'44" EAST, 2649.58 FEET TO A 3-1/4 INCH BRONZE DISK MARKING THE CORNER COMMON WITH SAID SECTIONS 12 AND 13 AND SECTIONS 7 AND 18, TOWNSHIP 3 SOUTH, RANGE 1 EAST, WILLAMETTE MERIDIAN, BEING ENGINEER'S CENTERLINE STATION 76+00.61; THENCE SOUTH 89°38'30" EAST, 499.39 FEET TO ENGINEER'S CENTERLINE STATION 81+00.00, BEING THE TERMINUS POINT OF SAID CENTERLINE DESCRIPTION, SAID POINT BEARS NORTH 89°38'30" WEST, 948.58 FEET FROM A 4-1/4 INCH ALUMINUM DISK MARKING THE ONE-QUARTER CORNER COMMON WITH SAID SECTIONS 7 AND 18.

**PARCEL 1 – RIGHT-OF-WAY DEDICATION**

A PARCEL OF LAND, BEING A PORTION OF SAID SCHOOL DISTRICT TRACT LYING SOUTHERLY OF A LINE DESCRIBED BELOW BY STATION & OFFSET, FROM A CENTERLINE ALIGNMENT OF BOECKMAN ROAD DEFINED ABOVE.

THE STATION/OFFSET IN FEET OF SAID LINE IS AS FOLLOWS:

<u>STATION</u>	<u>TO</u>	<u>STATION</u>	<u>WIDTH ON NORTHERLY SIDE OF CENTERLINE</u>
60+75.00		61+05.00	40.50



**EXCEPTING THEREFROM** THAT PORTION LYING WITHIN THE EXISTING RIGHT-OF-WAY OF BOECKMAN ROAD (CR 80).

CONTAINING 210 SQUARE FEET (0.005 ACRES), MORE OR LESS.

THE BASIS OF BEARINGS IS THE OREGON COORDINATE REFERENCE SYSTEM (OCRS), PORTLAND ZONE. THE RESULTANT BEARING OF THE CENTERLINE OF BOECKMAN ROAD IS NORTH 89°48'44" EAST.

THE PARCELS OF LAND ARE SHOWN ON THE ATTACHED EXHIBIT 'B' AND BY THIS REFERENCE MADE A PART THEREOF.

PP 2019-47

-  PARCEL 1 - RIGHT-OF-WAY DEDICATION  
210 SQ. FT. +/-
-  PARCEL 2 - PUBLIC UTILITY EASEMENT  
200 SQ. FT. +/-

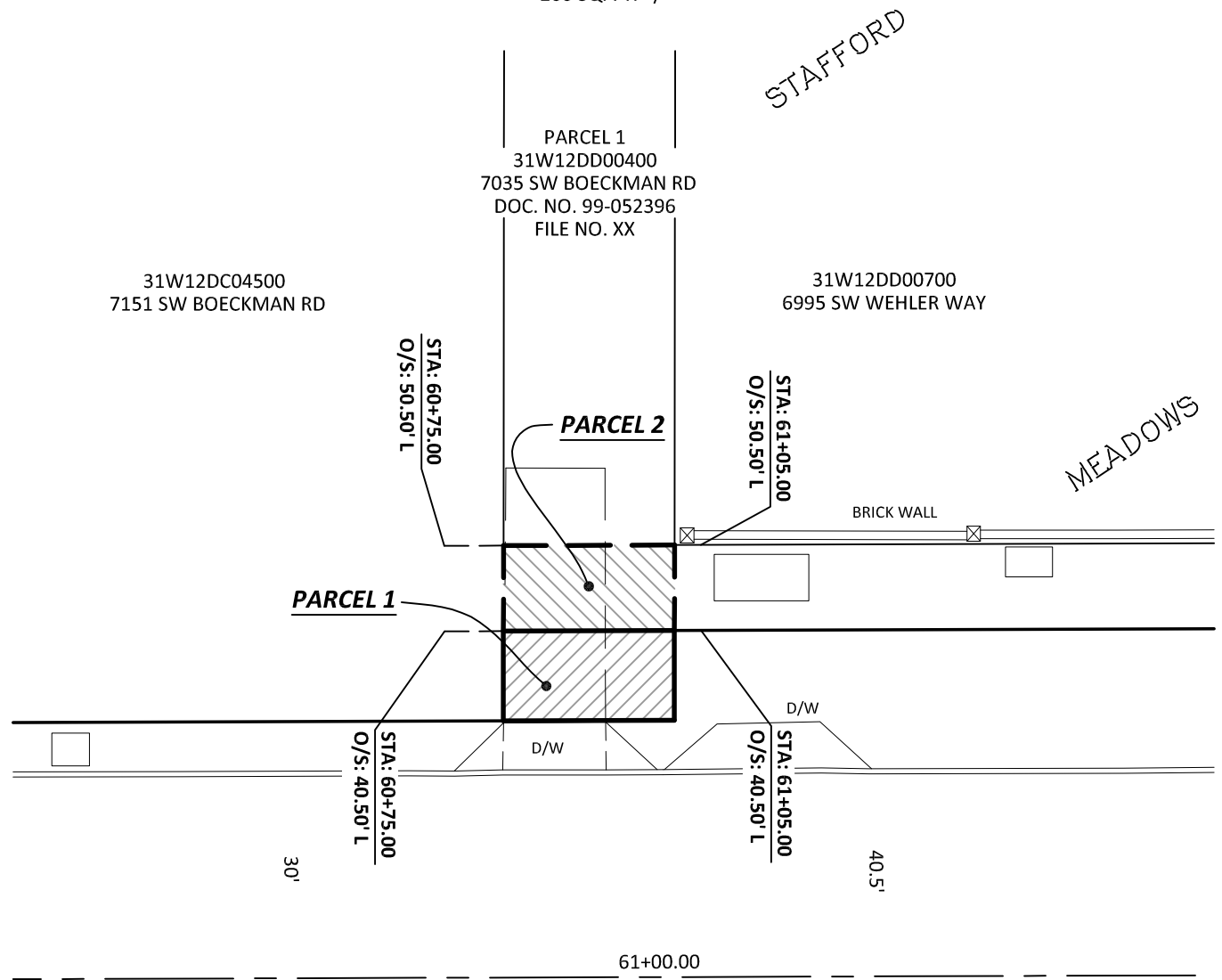

**BOECKMAN ROAD (C.R.80)**

N 89°48'44" E  
(FROM SW SHERMAN DR TO SW WILLOW CREEK DR)  
BASIS OF BEARINGS PER OREGON COORDINATE REFERENCE SYSTEM



SCALE: 1" = 20'

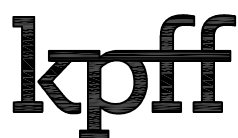

111 SW Fifth Ave., Suite 2400  
Portland, OR 97204  
O: 503.227.3251  
F: 503.274.4681  
[www.kpff.com](http://www.kpff.com)

<b>EXHIBIT 'B'</b> RIGHT-OF-WAY DEDICATION AND PUBLIC UTILITY EASEMENT	DATE: 20 MARCH 2023
	DRAWN BY: CH
SE 1/4 SECTION 12 / TOWNSHIP 3 SOUTH / RANGE 1 WEST / W.M. CITY OF WILSONVILLE / CLACKAMAS COUNTY / OREGON	CHECKED BY: JRD
	PROJECT NO. 2200028
	SHEET: 2 OF 2

**EXHIBIT "A"**

**Sub-Parcel #31-2**

BOECKMAN ROAD (CR 80)  
PROJECT NO. 2200028  
FILE NO. XX  
20 MARCH 2023

TAXMAP: 31W12DD  
TAXLOT: 00400

A PARCEL OF LAND, BEING A PORTION OF THAT TRACT OF LAND DESCRIBED IN DEED TO CLACKAMAS COUNTY SCHOOL DISTRICT 3, WET LINN-WILSONVILLE SCHOOL DISTRICT 3JT IN DOCUMENT NUMBER 99-052396, CLACKAMAS COUNTY DEED RECORDS, LOCATED IN THE SOUTHEAST ONE-QUARTER OF SECTION 12, TOWNSHIP 3 SOUTH, RANGE 1 WEST, WILLAMETTE MERIDIAN, CLACKAMAS COUNTY, OREGON, THE SAID PARCEL BEING THAT PORTION OF SAID SCHOOL DISTRICT TRACT, LYING SOUTHERLY OF A LINE DESCRIBED BELOW BY STATION & OFFSET, FROM A CENTERLINE ALIGNMENT OF BOECKMAN ROAD DESCRIBED AS FOLLOWS:

BEGINNING AT A POINT ON SAID BOECKMAN ROAD CENTERLINE, SAID POINT IS A 3-1/4 INCH BRONZE DISK MARKING THE CORNER COMMON WITH SECTIONS 11, 12, 13 AND 14, TOWNSHIP 3 SOUTH, RANGE 1 WEST, WILLAMETTE MERIDIAN, BEING ENGINEER'S CENTERLINE STATION 23+05.17; THENCE ALONG THE CENTERLINE OF SAID BOECKMAN ROAD NORTH 89°31'41" EAST, 2645.85 FEET TO A 3-1/4 INCH BRONZE DISK MARKING THE ONE-QUARTER CORNER COMMON WITH SAID SECTIONS 12 AND 13, BEING ENGINEER'S CENTERLINE STATION 49+51.03; THENCE NORTH 89°48'44" EAST, 2649.58 FEET TO A 3-1/4 INCH BRONZE DISK MARKING THE CORNER COMMON WITH SAID SECTIONS 12 AND 13 AND SECTIONS 7 AND 18, TOWNSHIP 3 SOUTH, RANGE 1 EAST, WILLAMETTE MERIDIAN, BEING ENGINEER'S CENTERLINE STATION 76+00.61; THENCE SOUTH 89°38'30" EAST, 499.39 FEET TO ENGINEER'S CENTERLINE STATION 81+00.00, BEING THE TERMINUS POINT OF SAID CENTERLINE DESCRIPTION, SAID POINT BEARS NORTH 89°38'30" WEST, 948.58 FEET FROM A 4-1/4 INCH ALUMINUM DISK MARKING THE ONE-QUARTER CORNER COMMON WITH SAID SECTIONS 7 AND 18.

**PARCEL 2 – PUBLIC UTILITY EASEMENT**

A PARCEL OF LAND, BEING A PORTION OF SAID SCHOOL DISTRICT TRACT LYING SOUTHERLY OF A LINE DESCRIBED BELOW BY STATION & OFFSET, FROM A CENTERLINE ALIGNMENT OF BOECKMAN ROAD DEFINED ABOVE.

THE STATION/OFFSET IN FEET OF SAID LINE IS AS FOLLOWS:

<u>STATION</u>	<u>TO</u>	<u>STATION</u>	<u>WIDTH ON NORTHERLY SIDE OF CENTERLINE</u>
60+75.00		61+05.00	50.50



**EXCEPTING THEREFROM** THAT PORTION LYING WITHIN THE ABOVE DESCRIBED PARCEL 1.

CONTAINING 200 SQUARE FEET (0.004 ACRES), MORE OR LESS.

THE BASIS OF BEARINGS IS THE OREGON COORDINATE REFERENCE SYSTEM (OCRS), PORTLAND ZONE. THE RESULTANT BEARING OF THE CENTERLINE OF BOECKMAN ROAD IS NORTH 89°48'44" EAST.

THE PARCELS OF LAND ARE SHOWN ON THE ATTACHED EXHIBIT 'B' AND BY THIS REFERENCE MADE A PART THEREOF.

PP 2019-47

-  PARCEL 1 - RIGHT-OF-WAY DEDICATION  
210 SQ. FT. +/-
-  PARCEL 2 - PUBLIC UTILITY EASEMENT  
200 SQ. FT. +/-

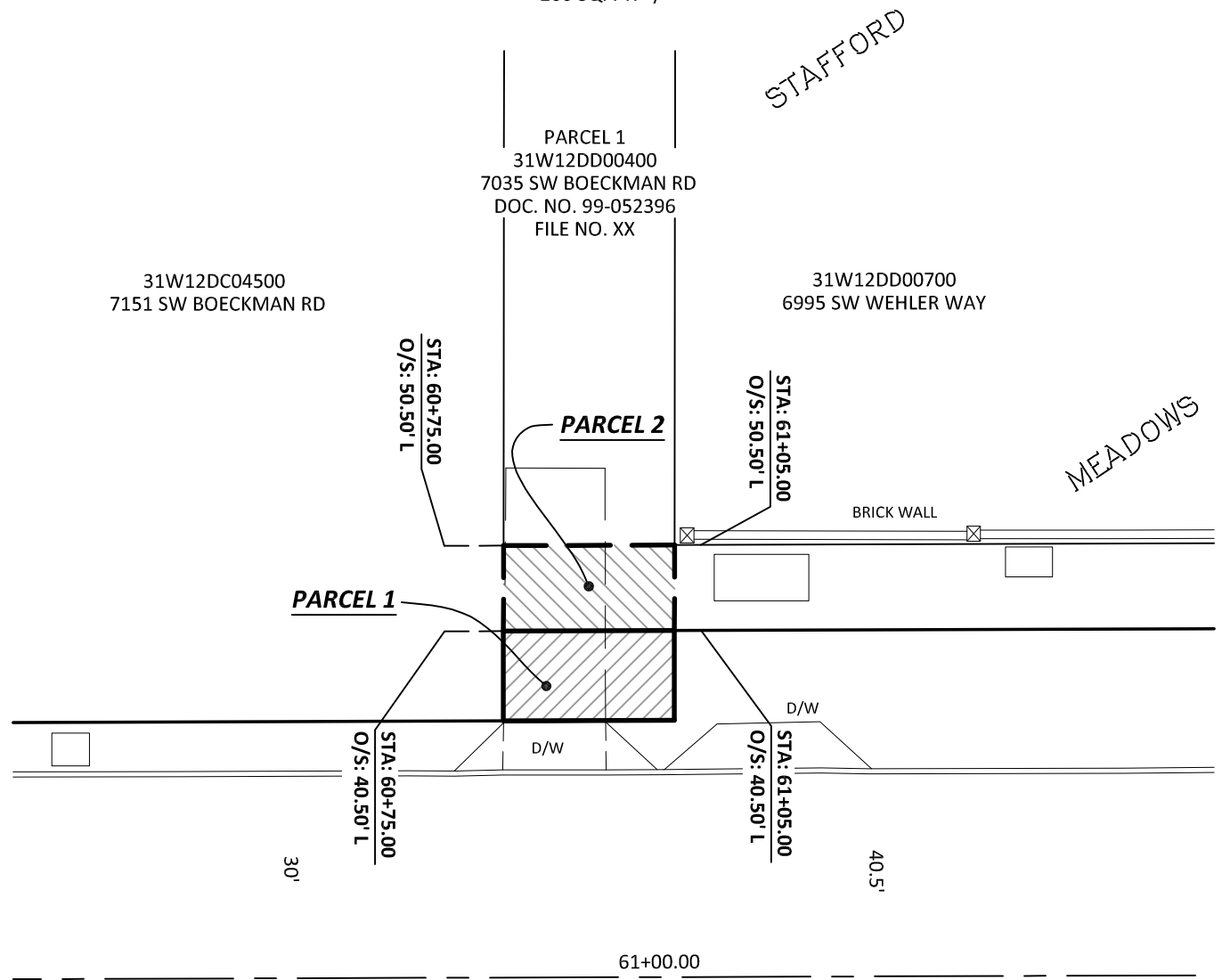

**BOECKMAN ROAD (C.R.80)**

N 89°48'44" E  
(FROM SW SHERMAN DR TO SW WILLOW CREEK DR)  
BASIS OF BEARINGS PER OREGON COORDINATE REFERENCE SYSTEM



SCALE: 1" = 20'



111 SW Fifth Ave., Suite 2400  
Portland, OR 97204  
O: 503.227.3251  
F: 503.274.4681  
[www.kpff.com](http://www.kpff.com)

<b>EXHIBIT 'B'</b> RIGHT-OF-WAY DEDICATION AND PUBLIC UTILITY EASEMENT SE 1/4 SECTION 12 / TOWNSHIP 3 SOUTH / RANGE 1 WEST / W.M. CITY OF WILSONVILLE / CLACKAMAS COUNTY / OREGON	DATE: 20 MARCH 2023
	DRAWN BY: CH
	CHECKED BY: JRD
	PROJECT NO. 2200028
	SHEET: 2 OF 2