

IMPERVIOUS AREA	
EXISTING DRIVEWAY	6,874 SQ/FT
EXISTING FLATWORK	4,147 SQ/FT
EXISTING STRUCTURE	4,930 SQ/FT
TOTAL EXISTING	15,951 SQ/FT
NEW FLATWORK	230 SQ/FT
NEW STRUCTURE	1,500 SQ/FT
TOTAL NEW	1,730 SQ/FT
REMOVED DRIVEWAY	349 SQ/FT
REMOVED FLATWORK	1,404 SQ/FT
REMOVED STRUCTURE	233 SQ/FT
TOTAL REMOVED	1,986 SQ/FT
IMPERVIOUS AREA REDUCED	(256 SQ/FT)

SROZ AREA IMPACT	
NEW IMPROVEMENTS	482 SQ/FT
EXISTING IMPROVEMENTS REMOVED	668 SQ/FT
TOTAL SROZ IMPACT	(186 SQ/FT)

GREENWAY AREA IMPACT	
NEW IMPROVEMENTS	96 SQ/FT
EXISTING IMPROVEMENTS REMOVED	158 SQ/FT
TOTAL GREENWAY IMPACT	(62 SQ/FT)

EXISTING FOUNDATION FOOTPRINT	4638 SQ/FT
NEW FOUNDATION FOOTPRINT	5011 SQ/FT
FOUNDATION FOOTPRINT INCREASED	373 SQ/FT

- EXISTING FLATWORK
- EXISTING FOUNDATION
- EXISTING ROOF
- EXISTING REMOVED
- PROPOSED DECK
- PROPOSED ROOF
- PROPOSED FLATWORK
- NEW PROPOSED

DRAWING SCHEDULE	
EXHIBIT A - EXISTING SITE PLAN	1
EXHIBIT B - PROPOSED SITE PLAN	2
EXHIBIT C - IMPERVIOUS SURFACES	3
EXHIBIT D - LAND USE OVERLAYS WITH EXISTING HOME	4
EXHIBIT E - SROZ IMPACTS	5
EXHIBIT F - GREENWAY IMPACTS	6
EXHIBIT G - TREE PROTECTION PLAN	7

SITE PLAN
SCALE: 1" = 10'-0"

mountainwood homes
 11675 SW 66TH AVE
 TIGARD, OR 97223
 503.746.7338
 MOUNTAINWOODHOMES.COM
 CCR# 184317 WAFMOUNTHOMES

DISCLAIMER
 THESE PLANS ARE PREPARED BY MOUNTAINWOOD HOMES FOR THE CLIENTS. THE CLIENTS ARE RESPONSIBLE FOR OBTAINING ALL NECESSARY PERMITS AND APPROVALS. IT IS THE SOLE RESPONSIBILITY OF THE CONTRACTOR TO VERIFY ALL DIMENSIONS AND DETAIL PRIOR TO STARTING ANY WORK AND TO NOTIFY MOUNTAINWOOD HOMES OF ANY AND ALL DISCREPANCIES.

DRAWN BY:
 KIAN FRANCE
 LLOYD HEADSOKO
 ANNE BERRIOS

503.844.6284
 503.475.6568
 360.688.8719

SCALE CORRECT:
 30 X 42 ARCH E1

MONTGOMERY 10671
 WES & KAREN MONTGOMERY
 10671 SW EDGEWOOD COURT
 Wilsonville Oregon 97070

DATE: 3/4/2026
 PAGE: 1

EXHIBIT A - EXISTING SITE PLAN

City of Wilsonville
 Exhibit B2 DB26-0001

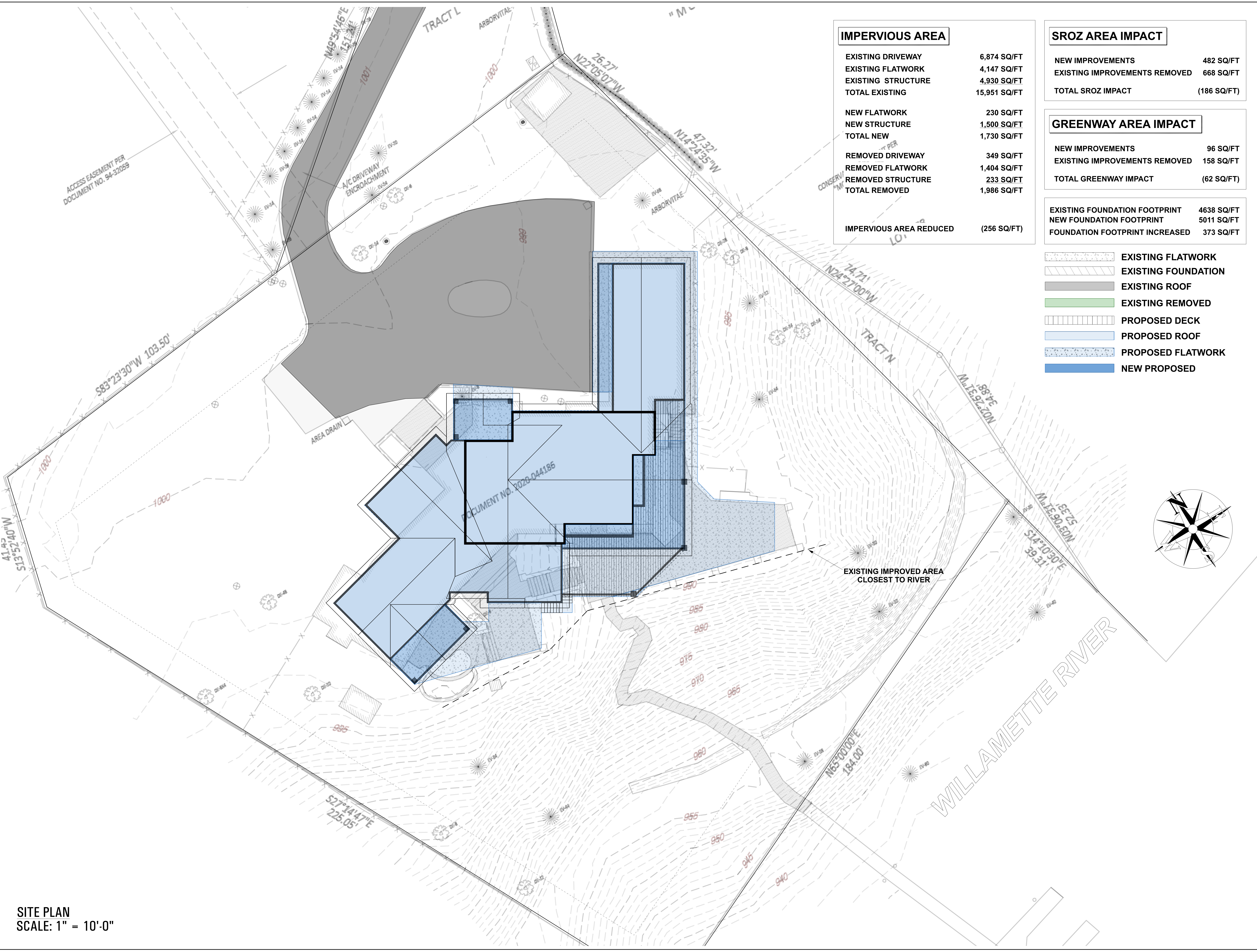

IMPERVIOUS AREA	
EXISTING DRIVEWAY	6,874 SQ/FT
EXISTING FLATWORK	4,147 SQ/FT
EXISTING STRUCTURE	4,930 SQ/FT
TOTAL EXISTING	15,951 SQ/FT
NEW FLATWORK	230 SQ/FT
NEW STRUCTURE	1,500 SQ/FT
TOTAL NEW	1,730 SQ/FT
REMOVED DRIVEWAY	349 SQ/FT
REMOVED FLATWORK	1,404 SQ/FT
REMOVED STRUCTURE	233 SQ/FT
TOTAL REMOVED	1,986 SQ/FT
IMPERVIOUS AREA REDUCED	(256 SQ/FT)

SROZ AREA IMPACT	
NEW IMPROVEMENTS	482 SQ/FT
EXISTING IMPROVEMENTS REMOVED	668 SQ/FT
TOTAL SROZ IMPACT	(186 SQ/FT)

GREENWAY AREA IMPACT	
NEW IMPROVEMENTS	96 SQ/FT
EXISTING IMPROVEMENTS REMOVED	158 SQ/FT
TOTAL GREENWAY IMPACT	(62 SQ/FT)

EXISTING FOUNDATION FOOTPRINT	4638 SQ/FT
NEW FOUNDATION FOOTPRINT	5011 SQ/FT
FOUNDATION FOOTPRINT INCREASED	373 SQ/FT

- EXISTING FLATWORK
- EXISTING FOUNDATION
- EXISTING ROOF
- EXISTING REMOVED
- PROPOSED DECK
- PROPOSED ROOF
- PROPOSED FLATWORK
- NEW PROPOSED

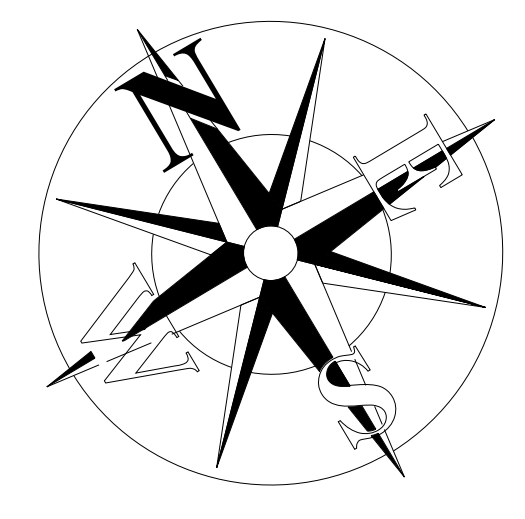

SITE PLAN
SCALE: 1" = 10'-0"

mountainwood homes
 11675 SW 66TH AVE
 TIGARD, OR 97223
 503.746.7338
 MOUNTAINWOODHOMES.COM CCR# 184317 WAFMOUNTHOMESBPW

DISCLAIMER: THESE PLANS AND SPECIFICATIONS ARE THE PROPERTY OF MOUNTAINWOOD HOMES. THEY ARE DEVELOPED FOR MOUNTAINWOOD HOMES CLIENTS. THESE PLANS ARE PROVIDED BY MOUNTAINWOOD HOMES AS A GUIDE ONLY. THE CONTRACTOR SHALL BE RESPONSIBLE FOR VERIFYING ALL DIMENSIONS AND DETAILS PRIOR TO CONSTRUCTION. IT IS THE SOLE RESPONSIBILITY OF THE CONTRACTOR TO OBTAIN ALL NECESSARY PERMITS AND TO VERIFY ALL DIMENSIONS AND DETAILS PRIOR TO CONSTRUCTION. MOUNTAINWOOD HOMES SHALL NOT BE RESPONSIBLE FOR ANY ERRORS OR OMISSIONS.

DRAWN BY:
 MAIN FRAMING
 ELOTT HEADSKOG
 ANNE BERTRIS

SCALE CORRECT:
 30 X 42 ARCH E1

MONTGOMERY 10671
 WES & KAREN MONTGOMERY
 10671 SW EDGEWOOD COURT
 Wilsonville Oregon 97070

DATE: 3/4/2026
 PAGE: EXHIBIT B - PROPOSED SITE PLAN

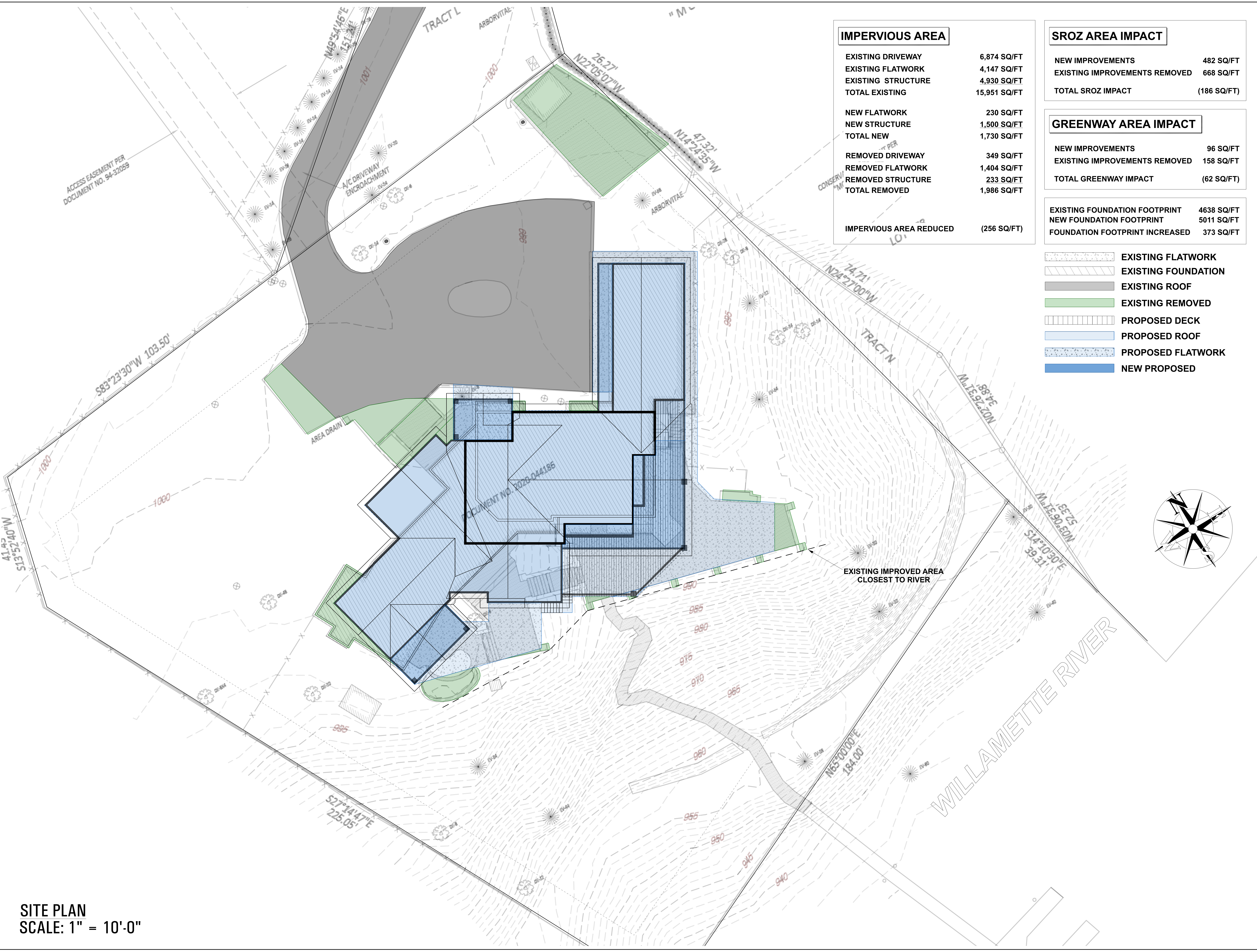

IMPERVIOUS AREA	
EXISTING DRIVEWAY	6,874 SQ/FT
EXISTING FLATWORK	4,147 SQ/FT
EXISTING STRUCTURE	4,930 SQ/FT
TOTAL EXISTING	15,951 SQ/FT
NEW FLATWORK	230 SQ/FT
NEW STRUCTURE	1,500 SQ/FT
TOTAL NEW	1,730 SQ/FT
REMOVED DRIVEWAY	349 SQ/FT
REMOVED FLATWORK	1,404 SQ/FT
REMOVED STRUCTURE	233 SQ/FT
TOTAL REMOVED	1,986 SQ/FT
IMPERVIOUS AREA REDUCED	(256 SQ/FT)

SROZ AREA IMPACT	
NEW IMPROVEMENTS	482 SQ/FT
EXISTING IMPROVEMENTS REMOVED	668 SQ/FT
TOTAL SROZ IMPACT	(186 SQ/FT)

GREENWAY AREA IMPACT	
NEW IMPROVEMENTS	96 SQ/FT
EXISTING IMPROVEMENTS REMOVED	158 SQ/FT
TOTAL GREENWAY IMPACT	(62 SQ/FT)

EXISTING FOUNDATION FOOTPRINT	4638 SQ/FT
NEW FOUNDATION FOOTPRINT	5011 SQ/FT
FOUNDATION FOOTPRINT INCREASED	373 SQ/FT

- EXISTING FLATWORK
- EXISTING FOUNDATION
- EXISTING ROOF
- EXISTING REMOVED
- PROPOSED DECK
- PROPOSED ROOF
- PROPOSED FLATWORK
- NEW PROPOSED

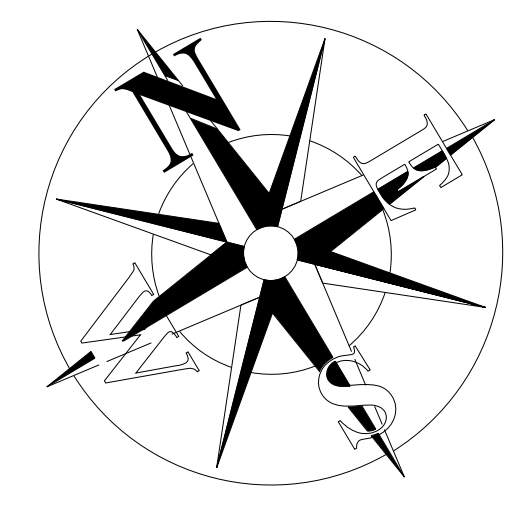

SITE PLAN
SCALE: 1" = 10'-0"

mountainwood homes
 11675 SW 66TH AVE
 TIGARD, OR 97223
 503.746.7338
 MOUNTAINWOODHOMES.COM

DISCLAIMER: THESE PLANS ARE PREPARED BY MOUNTAINWOOD HOMES FOR THE CLIENTS. MOUNTAINWOOD HOMES DOES NOT WARRANT THE ACCURACY OF THE INFORMATION PROVIDED HEREON. IT IS THE SOLE RESPONSIBILITY OF THE CONTRACTOR TO VERIFY ALL DIMENSIONS AND DETAIL FROM THE FIELD. MOUNTAINWOOD HOMES SHALL NOT BE RESPONSIBLE FOR ANY ERRORS OR OMISSIONS.

DRAWN BY:
 MAIN FRAMING
 EROSION CONTROL
 ANCHOR BARRIERS

SCALE CORRECT:
 30 X 42 ARCH E1

MONTGOMERY 10671
 WES & KAREN MONTGOMERY
 10671 SW EDGEWOOD COURT
 Wilsonville Oregon 97070

DATE: 3/4/2026
 PAGE: EXHIBIT C - IMPERVIOUS SURFACES
 3

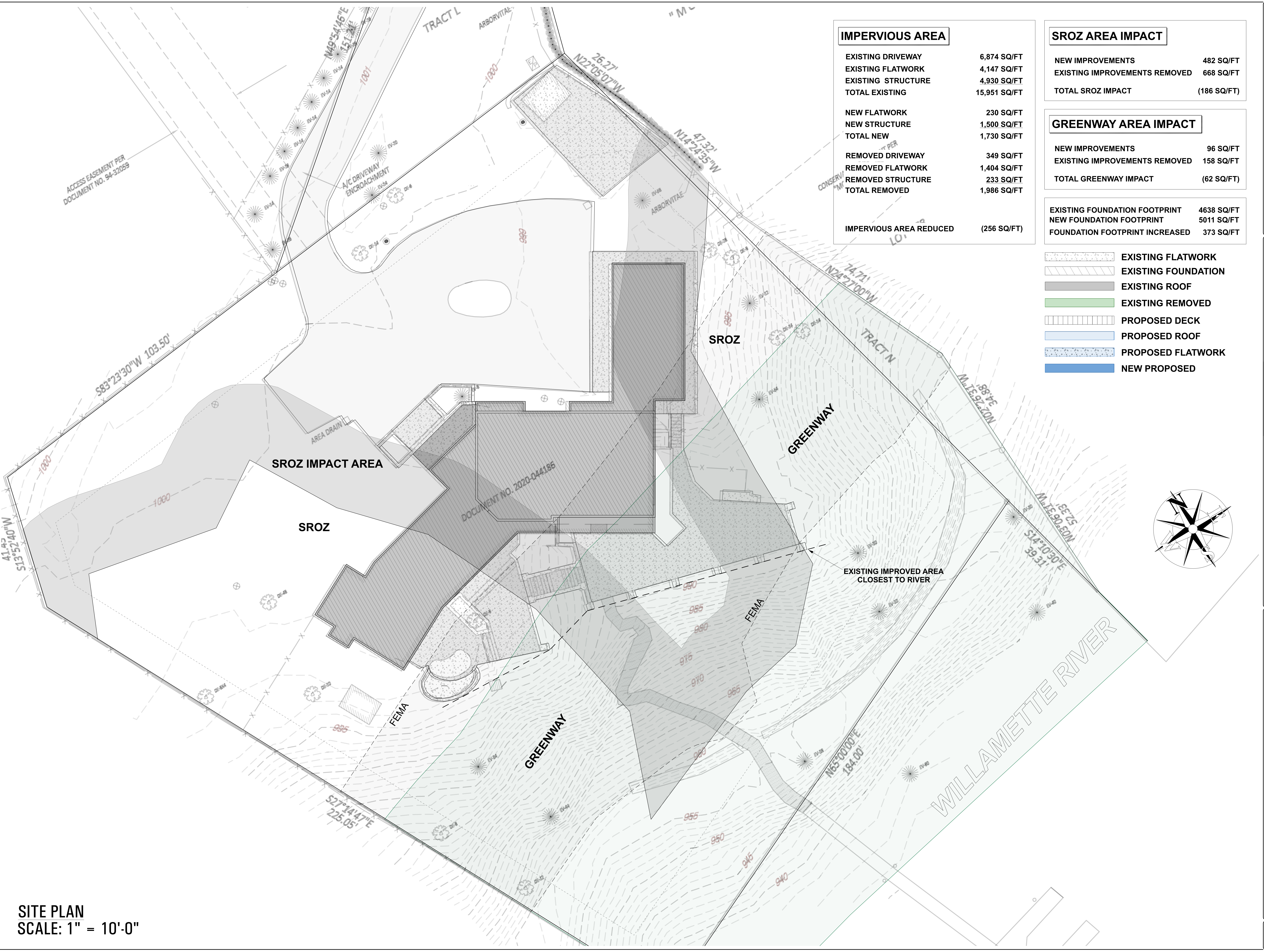

IMPERVIOUS AREA	
EXISTING DRIVEWAY	6,874 SQ/FT
EXISTING FLATWORK	4,147 SQ/FT
EXISTING STRUCTURE	4,930 SQ/FT
TOTAL EXISTING	15,951 SQ/FT
NEW FLATWORK	230 SQ/FT
NEW STRUCTURE	1,500 SQ/FT
TOTAL NEW	1,730 SQ/FT
REMOVED DRIVEWAY	349 SQ/FT
REMOVED FLATWORK	1,404 SQ/FT
REMOVED STRUCTURE	233 SQ/FT
TOTAL REMOVED	1,986 SQ/FT
IMPERVIOUS AREA REDUCED	(256 SQ/FT)

SROZ AREA IMPACT	
NEW IMPROVEMENTS	482 SQ/FT
EXISTING IMPROVEMENTS REMOVED	668 SQ/FT
TOTAL SROZ IMPACT	(186 SQ/FT)

GREENWAY AREA IMPACT	
NEW IMPROVEMENTS	96 SQ/FT
EXISTING IMPROVEMENTS REMOVED	158 SQ/FT
TOTAL GREENWAY IMPACT	(62 SQ/FT)

EXISTING FOUNDATION FOOTPRINT	4638 SQ/FT
NEW FOUNDATION FOOTPRINT	5011 SQ/FT
FOUNDATION FOOTPRINT INCREASED	373 SQ/FT

- EXISTING FLATWORK
- EXISTING FOUNDATION
- EXISTING ROOF
- EXISTING REMOVED
- PROPOSED DECK
- PROPOSED ROOF
- PROPOSED FLATWORK
- NEW PROPOSED

SITE PLAN
SCALE: 1" = 10'-0"

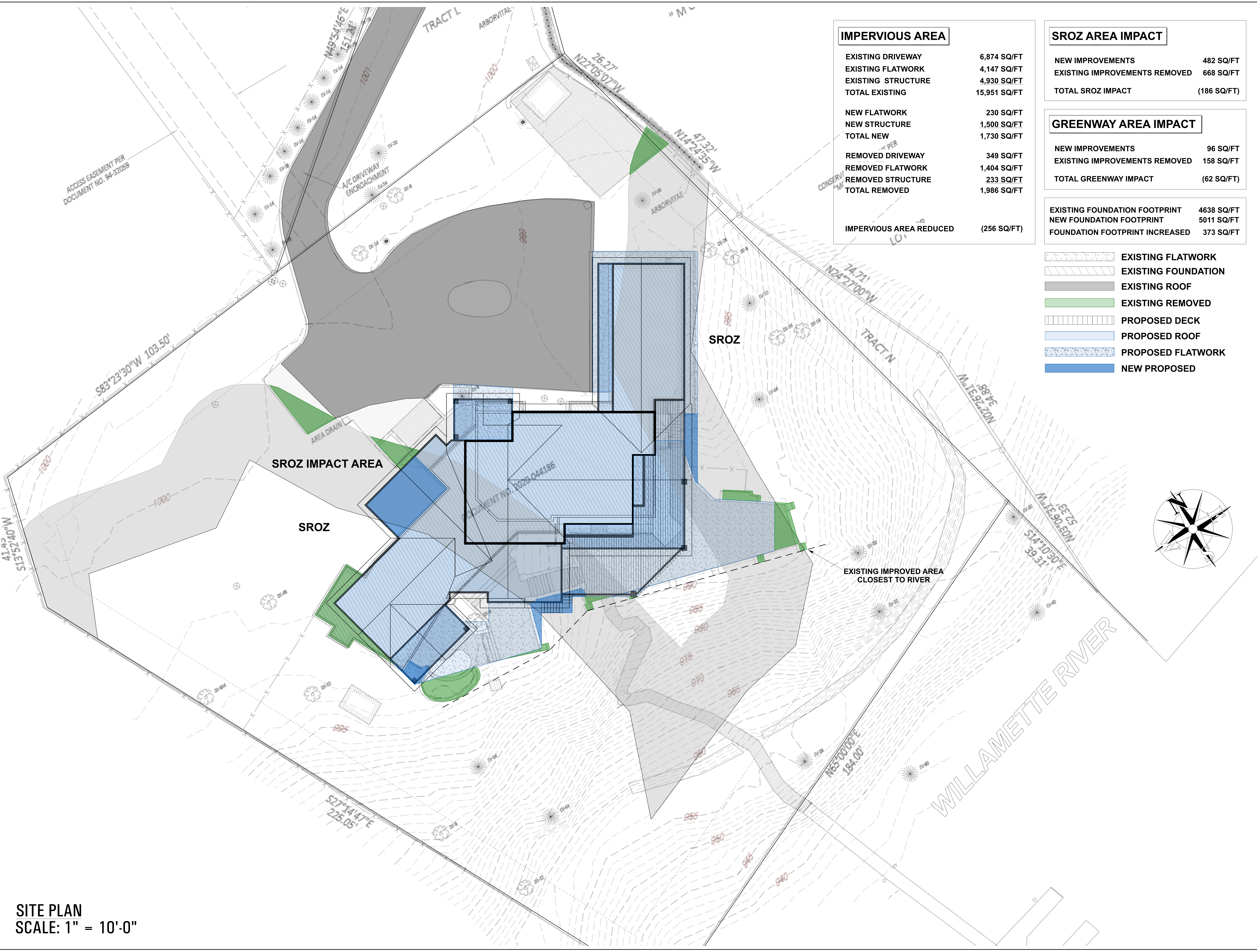

IMPERVIOUS AREA	
EXISTING DRIVEWAY	6,874 SQ/FT
EXISTING FLATWORK	4,147 SQ/FT
EXISTING STRUCTURE	4,930 SQ/FT
TOTAL EXISTING	15,951 SQ/FT
NEW FLATWORK	230 SQ/FT
NEW STRUCTURE	1,500 SQ/FT
TOTAL NEW	1,730 SQ/FT
REMOVED DRIVEWAY	349 SQ/FT
REMOVED FLATWORK	1,404 SQ/FT
REMOVED STRUCTURE	233 SQ/FT
TOTAL REMOVED	1,986 SQ/FT
IMPERVIOUS AREA REDUCED	(256 SQ/FT)

SROZ AREA IMPACT	
NEW IMPROVEMENTS	482 SQ/FT
EXISTING IMPROVEMENTS REMOVED	668 SQ/FT
TOTAL SROZ IMPACT	(186 SQ/FT)

GREENWAY AREA IMPACT	
NEW IMPROVEMENTS	96 SQ/FT
EXISTING IMPROVEMENTS REMOVED	158 SQ/FT
TOTAL GREENWAY IMPACT	(62 SQ/FT)

EXISTING FOUNDATION FOOTPRINT	4638 SQ/FT
NEW FOUNDATION FOOTPRINT	5011 SQ/FT
FOUNDATION FOOTPRINT INCREASED	373 SQ/FT

- EXISTING FLATWORK
- EXISTING FOUNDATION
- EXISTING ROOF
- EXISTING REMOVED
- PROPOSED DECK
- PROPOSED ROOF
- PROPOSED FLATWORK
- NEW PROPOSED

SITE PLAN
SCALE: 1" = 10'-0"

mountainwood homes

11675 SW 66TH AVE
TIGARD, OR 97223
503.746.7338
MOUNTAINWOODHOMES.COM

DISCLAIMER:
THESE PLANS ARE PREPARED BY MOUNTAINWOOD HOMES FOR THE CLIENTS. THE CLIENTS ARE RESPONSIBLE FOR THE CONTRACT DOCUMENTS AND FOR ALL DIMENSIONS AND DETAIL WORK. IT IS THE SOLE RESPONSIBILITY OF THE CONTRACTOR TO VERIFY ALL DIMENSIONS AND DETAIL WORK. MOUNTAINWOOD HOMES SHALL NOT BE RESPONSIBLE FOR ANY ERRORS OR OMISSIONS.

DRAWN BY:
 MAIN FRAMING
 EROSION CONTROL
 ANCHOR BOLTS

503.844.6284
503.475.6666
360.688.8279

SCALE CORRECT:
30 X 42 ARCH E1

MONTGOMERY 10671

WES & KAREN MONTGOMERY
10671 SW EDGEWOOD COURT
Wilsonville Oregon 97070

DATE: 3/4/2026

PAGE: EXHIBIT E - SROZ IMPACTS

5

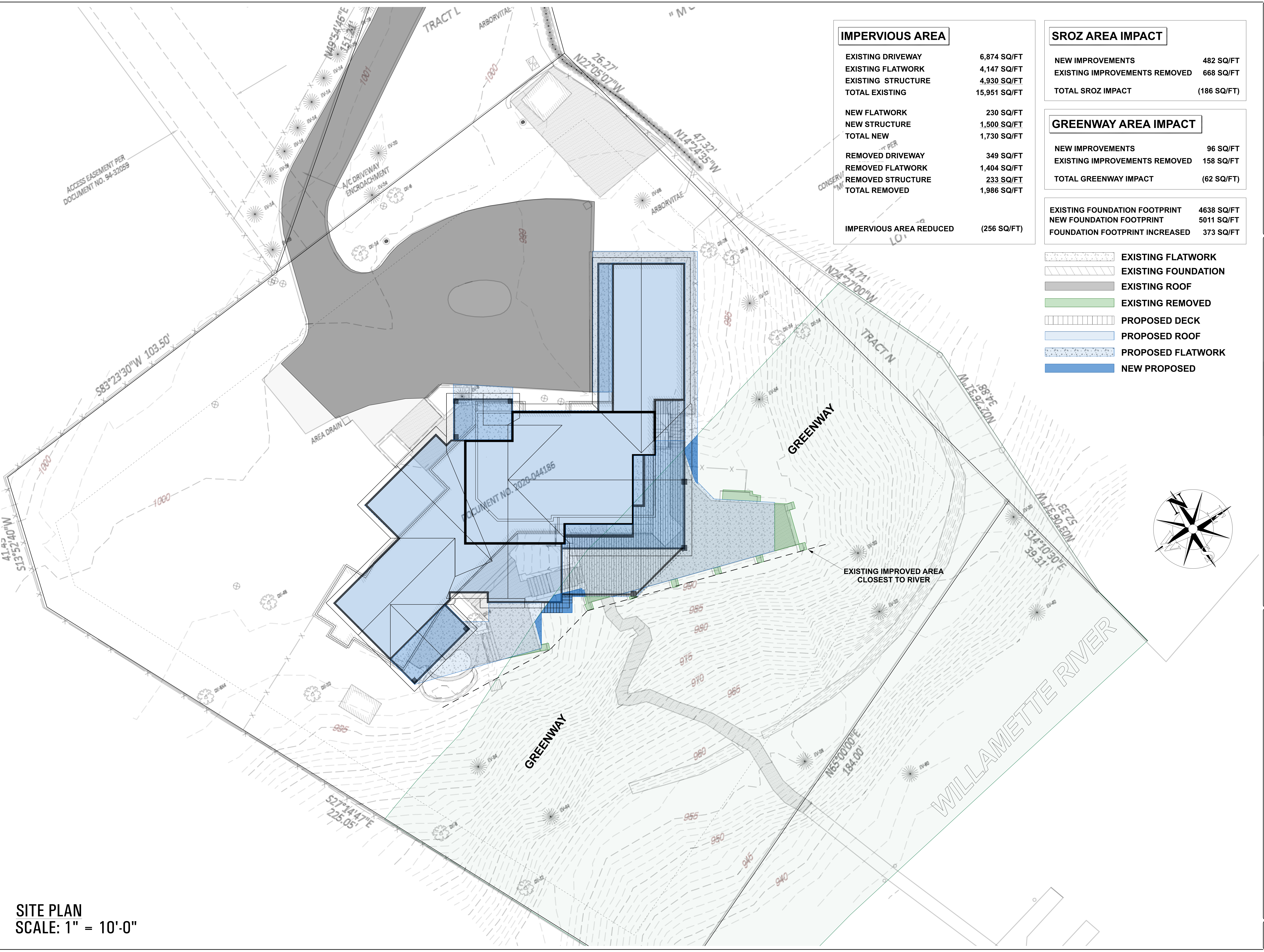

IMPERVIOUS AREA	
EXISTING DRIVEWAY	6,874 SQ/FT
EXISTING FLATWORK	4,147 SQ/FT
EXISTING STRUCTURE	4,930 SQ/FT
TOTAL EXISTING	15,951 SQ/FT
NEW FLATWORK	230 SQ/FT
NEW STRUCTURE	1,500 SQ/FT
TOTAL NEW	1,730 SQ/FT
REMOVED DRIVEWAY	349 SQ/FT
REMOVED FLATWORK	1,404 SQ/FT
REMOVED STRUCTURE	233 SQ/FT
TOTAL REMOVED	1,986 SQ/FT
IMPERVIOUS AREA REDUCED	(256 SQ/FT)

SROZ AREA IMPACT	
NEW IMPROVEMENTS	482 SQ/FT
EXISTING IMPROVEMENTS REMOVED	668 SQ/FT
TOTAL SROZ IMPACT	(186 SQ/FT)

GREENWAY AREA IMPACT	
NEW IMPROVEMENTS	96 SQ/FT
EXISTING IMPROVEMENTS REMOVED	158 SQ/FT
TOTAL GREENWAY IMPACT	(62 SQ/FT)

EXISTING FOUNDATION FOOTPRINT	4638 SQ/FT
NEW FOUNDATION FOOTPRINT	5011 SQ/FT
FOUNDATION FOOTPRINT INCREASED	373 SQ/FT

- EXISTING FLATWORK
- EXISTING FOUNDATION
- EXISTING ROOF
- EXISTING REMOVED
- PROPOSED DECK
- PROPOSED ROOF
- PROPOSED FLATWORK
- NEW PROPOSED

SITE PLAN
SCALE: 1" = 10'-0"

mountainwood homes
 11675 SW 66TH AVE
 TIGARD, OR 97223
 503.746.7338
 MOUNTAINWOODHOMES.COM CCR# 184317 WAFMOUNTHOMESBWP

DISCLAIMER
 THESE PLANS ARE PREPARED BY MOUNTAINWOOD HOMES FOR THE CLIENT. THE CLIENT IS RESPONSIBLE FOR OBTAINING ALL NECESSARY PERMITS AND FOR VERIFYING ALL DIMENSIONS AND DEPTHS PRIOR TO CONSTRUCTION. MOUNTAINWOOD HOMES SHALL NOT BE RESPONSIBLE FOR ANY ERRORS OR OMISSIONS.

DRAWN BY:
 MAIN FRAMING
 LOT HEADROOM
 MAIN BEAMS

SCALE CORRECT:
 30 X 42 ARCH E1

MONTGOMERY 10671
 WES & KAREN MONTGOMERY
 10671 SW EDGEWOOD COURT
 Wilsonville Oregon 97070

DATE: 3/4/2026
 PAGE: EXHIBIT F - GREENWAY IMPACTS
 6

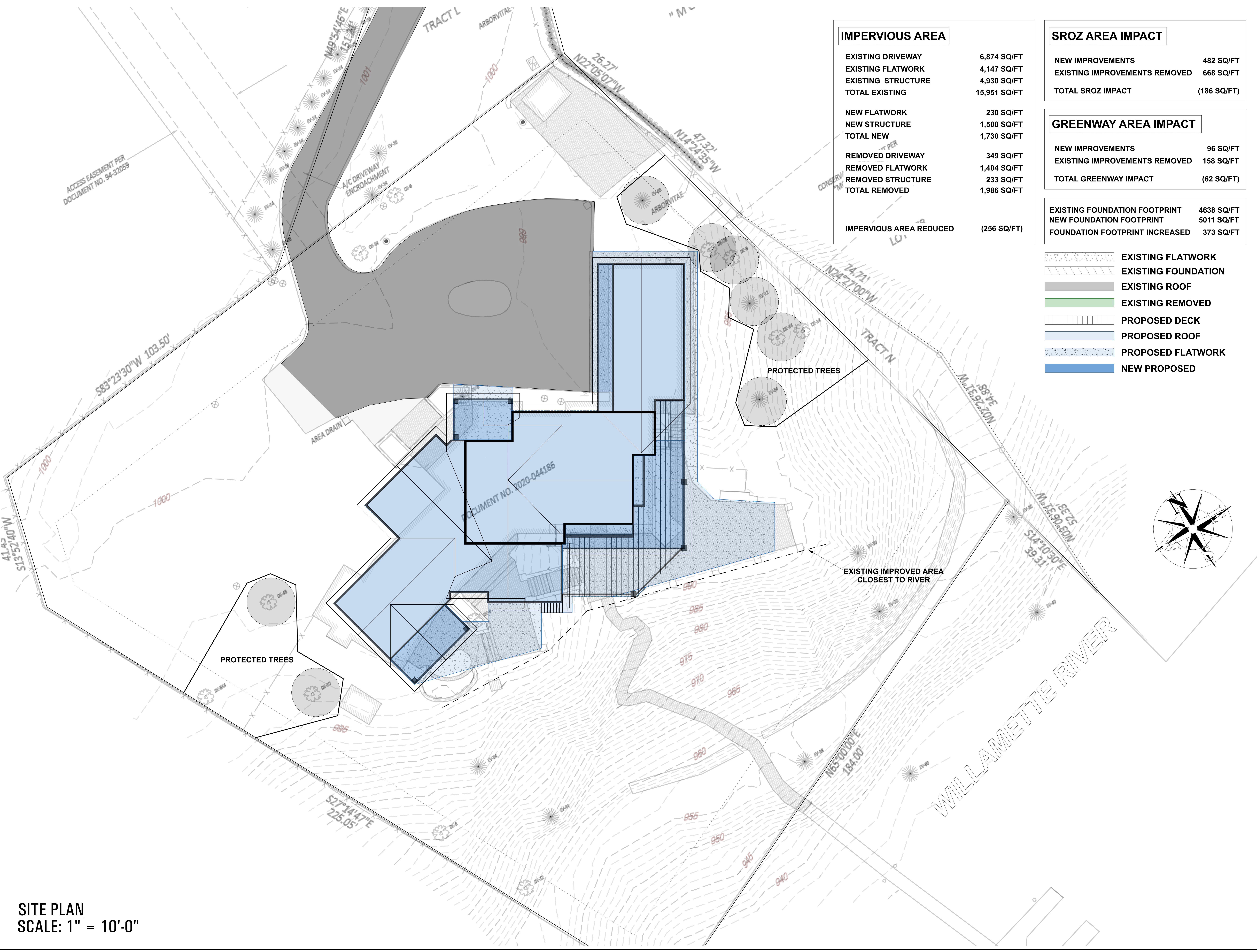

IMPERVIOUS AREA	
EXISTING DRIVEWAY	6,874 SQ/FT
EXISTING FLATWORK	4,147 SQ/FT
EXISTING STRUCTURE	4,930 SQ/FT
TOTAL EXISTING	15,951 SQ/FT
NEW FLATWORK	230 SQ/FT
NEW STRUCTURE	1,500 SQ/FT
TOTAL NEW	1,730 SQ/FT
REMOVED DRIVEWAY	349 SQ/FT
REMOVED FLATWORK	1,404 SQ/FT
REMOVED STRUCTURE	233 SQ/FT
TOTAL REMOVED	1,986 SQ/FT
IMPERVIOUS AREA REDUCED	(256 SQ/FT)

SROZ AREA IMPACT	
NEW IMPROVEMENTS	482 SQ/FT
EXISTING IMPROVEMENTS REMOVED	668 SQ/FT
TOTAL SROZ IMPACT	(186 SQ/FT)

GREENWAY AREA IMPACT	
NEW IMPROVEMENTS	96 SQ/FT
EXISTING IMPROVEMENTS REMOVED	158 SQ/FT
TOTAL GREENWAY IMPACT	(62 SQ/FT)

EXISTING FOUNDATION FOOTPRINT	4638 SQ/FT
NEW FOUNDATION FOOTPRINT	5011 SQ/FT
FOUNDATION FOOTPRINT INCREASED	373 SQ/FT

- EXISTING FLATWORK
- EXISTING FOUNDATION
- EXISTING ROOF
- EXISTING REMOVED
- PROPOSED DECK
- PROPOSED ROOF
- PROPOSED FLATWORK
- NEW PROPOSED

SITE PLAN
SCALE: 1" = 10'-0"

DATE: 3/4/2026

PAGE: 7

WES & KAREN MONTGOMERY
10671 SW EDGEWOOD COURT
Wilsonville Oregon 97070

MONTGOMERY 10671

mountainwood homes
11675 SW 66TH AVE
TIGARD, OR 97223
503.746.7338
MOUNTAINWOODHOMES.COM

CCRF 184317 WAMOUNTHOMES.BPW

DISCLAIMER: THESE PLANS AND SPECIFICATIONS ARE THE PROPERTY OF MOUNTAINWOOD HOMES. THEY ARE DEVELOPED FOR MOUNTAINWOOD HOMES CLIENTS. THESE PLANS ARE PROVIDED FOR INFORMATION ONLY AND ARE NOT TO BE USED FOR CONSTRUCTION. IT IS THE SOLE RESPONSIBILITY OF THE CONTRACTOR TO VERIFY ALL DIMENSIONS AND DETAIL FROM THE PLANS AND SPECIFICATIONS. MOUNTAINWOOD HOMES SHALL NOT BE RESPONSIBLE FOR ANY ERRORS OR OMISSIONS.