



# STATE OF THE DISTRICT



# TOPICS

**Wildfire Deployments**

**2024 Response Snapshot**

**Emergency Medical Services**

**2024 Local Option Levy**

**Recruitment**

**Bond & Capital Projects**

---

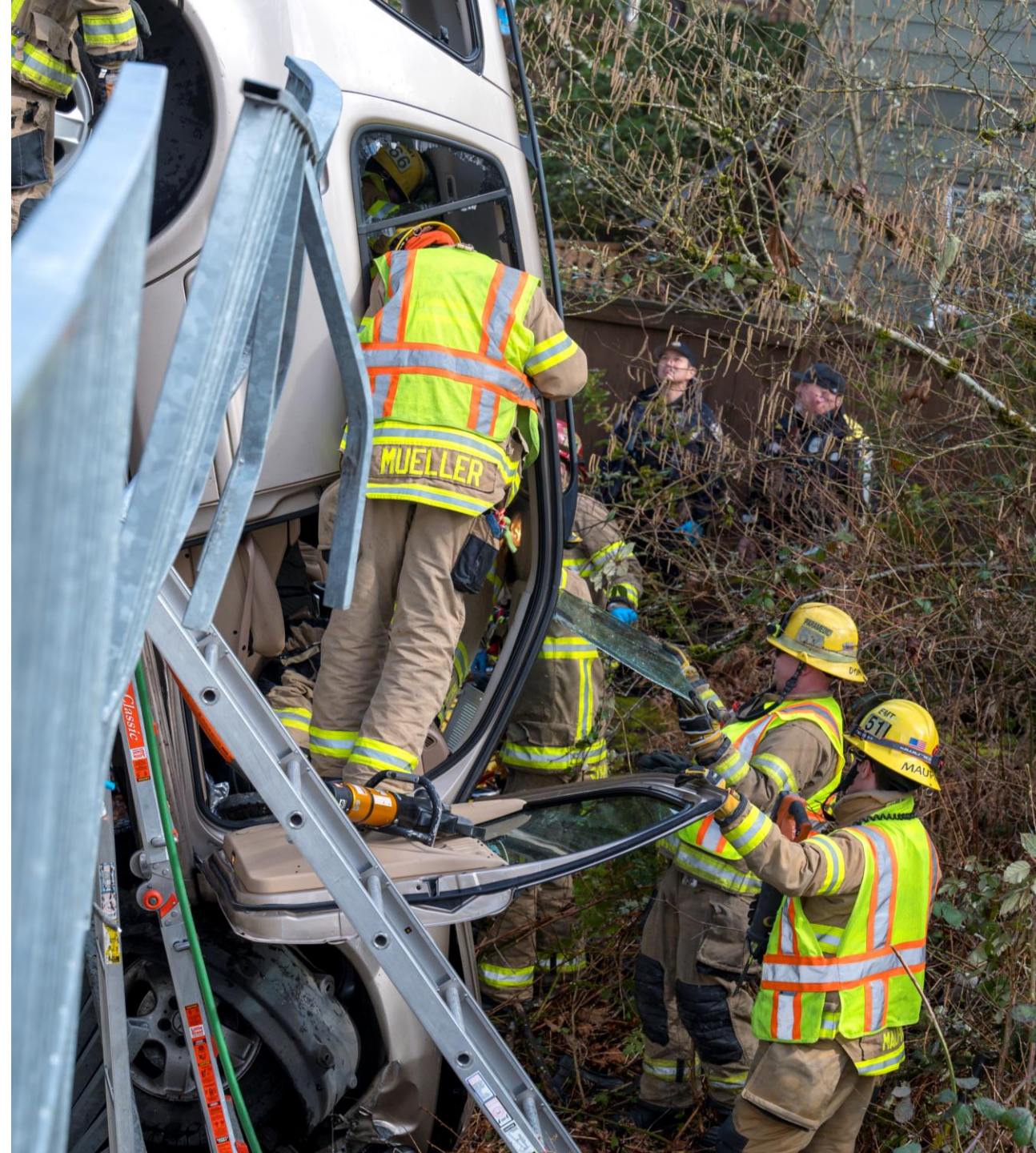



# Wildfire Deployments





# Wilsonville

3,177  
Incidents



Year to Date Incident Snapshot through 4Q | 01/01/2024 - 12/31/2024

City of Wilsonville

Incident counts within city boundary

Total Incidents **3,177**

EMS	FIRE	HAZARD	SERVICE	GOOD INTENT	FALSE ALARM	NATURAL CONDITION	OTHER
Dispatched As							
<b>2,558</b>	<b>272</b>	<b>23</b>	<b>321</b>	<b>0</b>	<b>0</b>	<b>0</b>	<b>3</b>
80.5%	8.6%	0.7%	10.1%	0.0%	0.0%	0.0%	0.1%
Situation Found							
<b>2,382</b>	<b>50</b>	<b>44</b>	<b>150</b>	<b>323</b>	<b>228</b>	<b>0</b>	<b>0</b>
75.0%	1.6%	1.4%	4.7%	10.2%	7.2%	0.0%	0.0%
Incident Sub-Categories							
<b>Structure Fires</b>	<b>Cooking Fires</b>	<b>Vehicle Fires</b>	<b>Vegetation Fires</b>	<b>Other Fires</b>	<b>Critical Patients*</b>	<b>MVC with Injury</b>	<b>MVC Unknown Injury</b>
<b>7</b>	<b>2</b>	<b>11</b>	<b>18</b>	<b>12</b>	<b>619</b>	<b>79</b>	<b>73</b>
Structure Fire Types				*Critical Patients: cardiac arrest, chest pain, stroke, seizure, breathing problem, drowning, respiratory distress, respiratory arrest, or trauma system entry. *MVC*=motor vehicle crash.			
Residential	Commercial						
5	2						

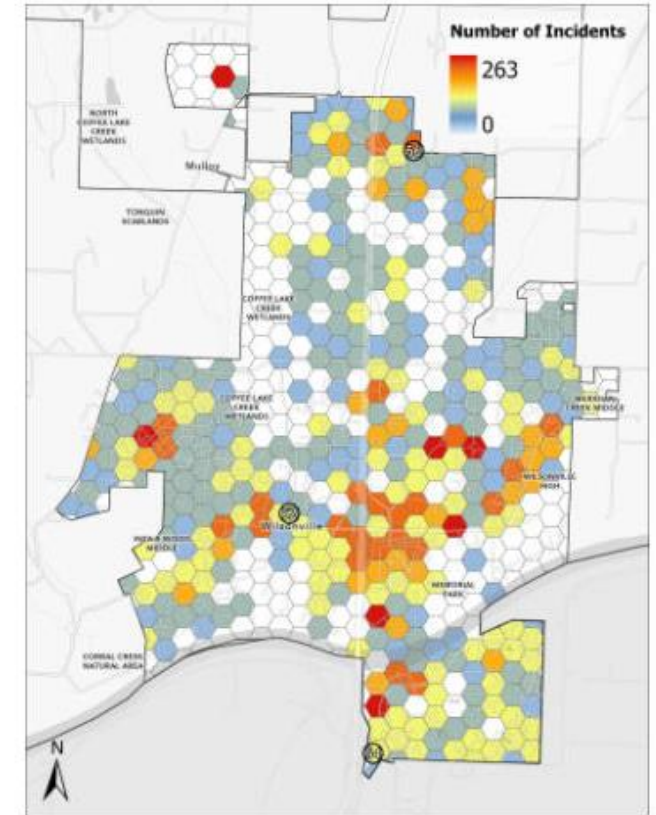

Hour of Day

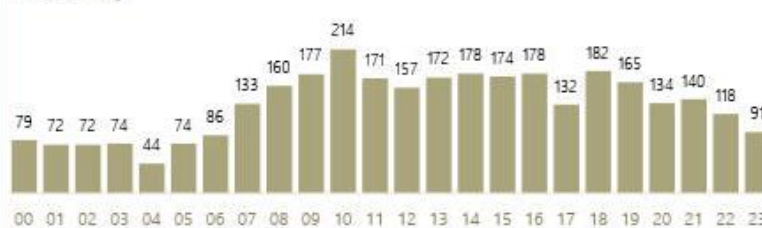

Day of Week

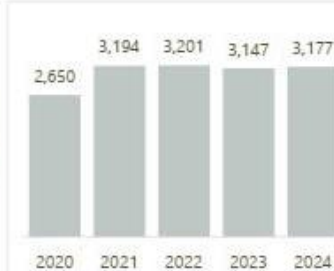
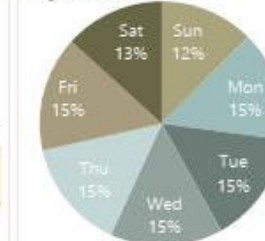

Top Station Responses

Station 52	43%
Station 54	33%
Station 56	18%
Station 34	2%
Station 57	2%

Depending on incident severity, units from multiple stations may respond to a single incident.

Data Filters: no test, information, interfacility transports, or mobile health care incidents.

Incident data gathered geospatially based on city boundary.

# Emergency Medical Services



**Advanced Practice  
Community Paramedic**



**Advanced Resource Medic  
& Dispatch Health**

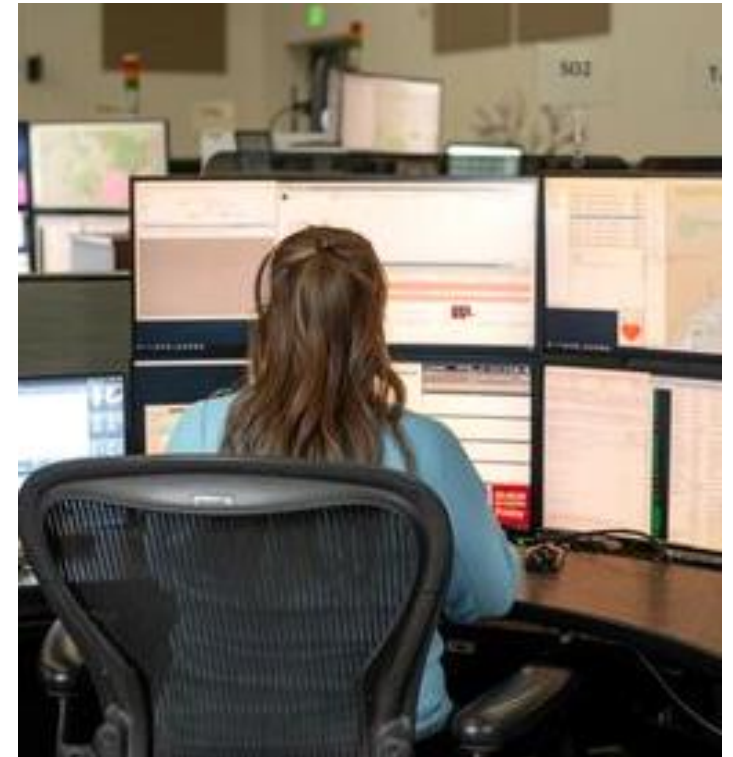

**Nurse  
Navigation**



# Local Option Levy Update





# Recruitment





# Bond & Capital Projects



**STATION 35**



**STATION 20 & 22**

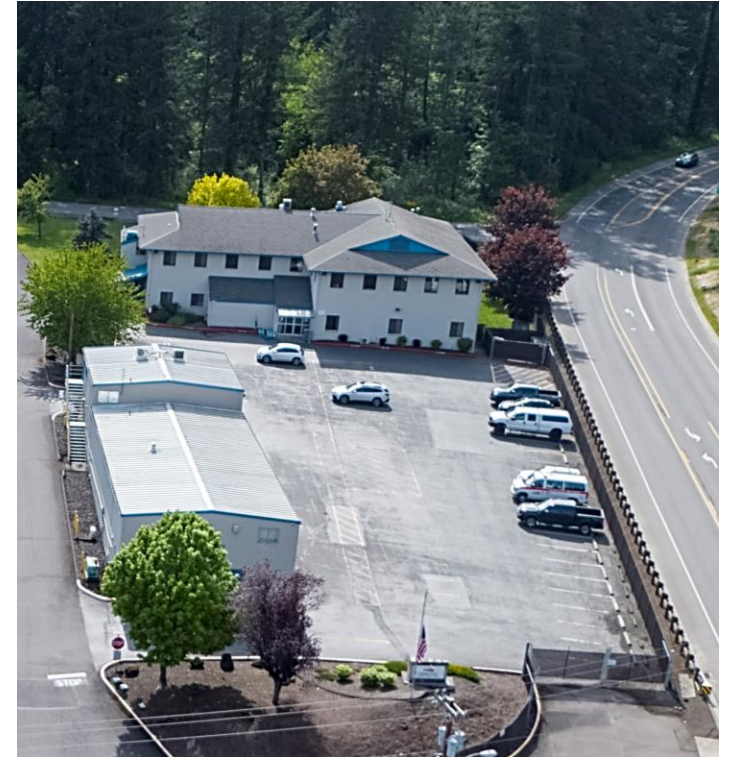

**TRAINING CENTER**





**TVFIR®**



**2024  
YEAR IN REVIEW  
VIDEO**