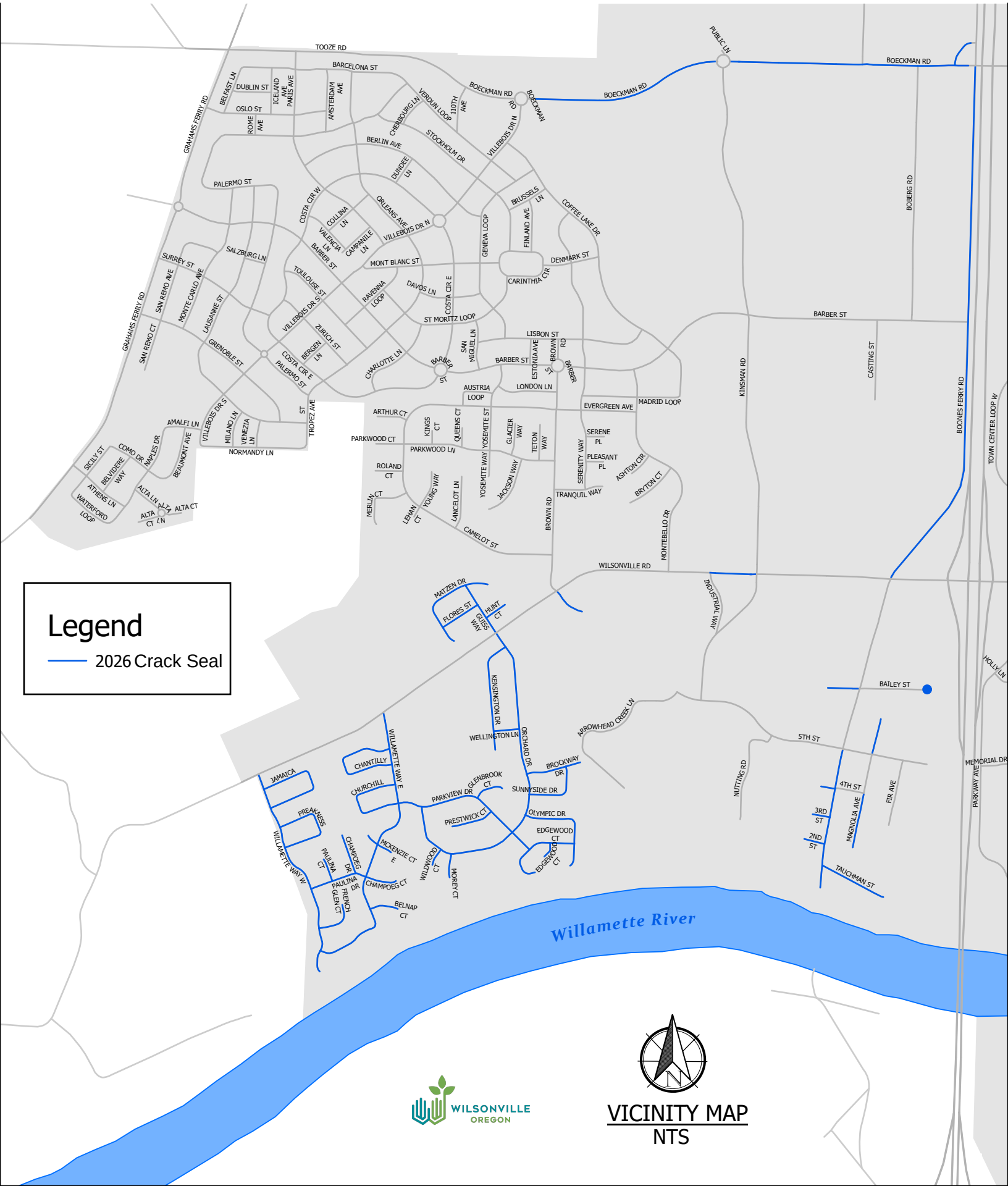Res. No. 3242 Attachment 1
Project Location Map