

BEING a tract of land situated in the Eliza Oxer Survey, Abstract Number 1031, Parker County, Texas, and being all of Tracts 1-3 as described by deed to Dustin Kyle Haney and Jayme Lynne Haney as recorded in Document Number 202200494, Deed Records, Parker County, Texas (D.R.P.C.T.), and being more particularly described by metes and bounds as follows: Bearings referenced to U.S. State Plane Grid 1983 - Texas North Central Zone (4202) NAD83 as established using the AllTerra RTKNet Cooperative Network. Reference frame is NAD83(2011) Epoch 2010.0000. Distances shown are U.S. Survey feet displayed in surface values.)

BEGINNING at a found 1/2-inch capped iron rod marked "CTL5" for the northwest corner of the said Haney tracts, same being the most northerly corner of Lot 7, Block 1, West Oaks Homesites, Section 3, an addition to Parker County, Texas as shown on the plat recorded in Volume 360A, Page 48, Plat Records, Parker County, Texas (P.R.P.C.T.), and being the most easterly corner of Lot 6 of said Block 1, and also being in the south right-of-way line of East Bankhead Highway (a variable width right-of-way);

THENCE North 86°59'14" East, with the common line between the said Haney tracts and the said south right-of-way line, passing at a distance of 28.75 feet a found 1/2-inch iron rod, being the northwest corner of the aforesaid Haney Tract 1, same being the most northerly northeast corner of the aforesaid Haney Tract 3, then continuing in all for a total distance of 633.84 feet to a found 1/2-inch iron rod for the northeast corner of the aforesaid Haney Tract 2, same being the northwest corner of a tract of land as described by deed to Stillwater Meadow, LLC as recorded in Document Number 201522788, D.R.P.C.T.;

THENCE with the common line between the said Haney tracts and the said Stillwater Meadow, LLC tract the following courses and distances:

South 08°57'20" East, a distance of 275.39 feet to a found 1/2-inch iron rod;

South 04°31'02" West, a distance of 551.53 feet to a found 1/2-inch iron rod for the southeast corner of the said Haney Tract 1, same being the southwest corner of the said Stillwater Meadow, LLC tract, and being in the north line of the aforementioned Haney Tract 3;

North 89°25'19" East, a distance of 170.89 feet to a set 5/8-inch capped iron rod marked "BHB INC" for the northeast corner of the said Haney Tract 3, same being the southeast corner of the said Stillwater Meadow, LLC tract, and being in the west line of Lot 15, Block 1, Shadow Creek Ranch, an addition to Parker County, Texas as shown on the plat recorded in Volume 2088, Page 1115, P.R.P.C.T.;

THENCE South 04°48'06" West, with the common line between the said Haney tracts and said Lot 15, a distance of 232.66 feet to a found 1/2-inch iron rod;

THENCE South 00°14'50" East, continuing with the said common line, passing at a distance of 158.15 feet, a point for the southwest corner of said Lot 15, same being the northwest corner of Lot 12, Block 1, Shadow Creek Phase II, an addition to Parker County, Texas as shown on the plat recorded in Cabinet C, Page 341, P.R.P.C.T., same being the most northerly corner of Lot 13 of said Block 1, Shadow Creek Phase II, and now continuing with the common line between the said Haney tracts and said Shadow Creek Phase II in all for a total distance of 852.83 feet to a found 1/2-inch iron rod for the southeast corner of the aforesaid Haney Tract 3, same being the southwest corner of Lot 15 of said Block 1, Shadow Creek Phase II, and being in the north line of Lot 16 of said Block 1, Shadow Creek Phase II;

THENCE South 88°49'15" West, continuing with the common line between the said Haney Tracts and said Shadow Creek Phase II, passing at a distance of 378.98 feet, a point for the northwest corner of said Lot 16, same being the northeast corner of a remainder tract of land as described by deed to Bailey Ranch, a Texas Limited Partnership as recorded in Volume 2018, Page 163, D.R.P.C.T. and now continuing with the common line between the said Haney tracts and the said Bailey Ranch tract, in all for a total distance of 761.04 feet to a found 1/2-inch capped iron rod marked "CARTER ALEDO" for the southwest corner of the said Haney Tract 3, same being the southeast corner of Lot 35, Block 2, West Oaks Homesites, Section 1, an addition to Parker County, Texas as shown on the plat recorded in Volume 360A, Page 34, P.R.P.C.T., and being the southeast corner of Lot 34 of said Block 2;

THENCE North 00°48'29" West, with the common line between the said Haney tracts and said West Oaks Homesites, Section 1, passing at a distance of 1507.28 feet, a point for the northeast corner of said West Oaks Homesites, Section 1, same being the southeast corner of the aforementioned Block 1, West Oaks Homesites, Section 3 from which a found 1/2-inch iron rod bears North 88°55'59" West, a distance of 1.88 feet, and now continuing with the common line between the said Haney tracts and the said West Oaks Homesites, Section 3 in all for a total distance of 1887.32 feet to the POINT OF BEGINNING and containing 1,361,137 feet or 31.247 acres of land more or less.

LEGEND

- D.R.P.C.T. Deed Records, Parker County, Texas
O.P.R.T.C.T. Official Public Records, Parker County, Texas
PCAD Parker County Appraisal District
P.O.B. Point of Beginning
P.R.P.C.T. Plat Record, Parker County, Texas
Ⓜ Adjacent Property Owner
--- 200' Property Buffer

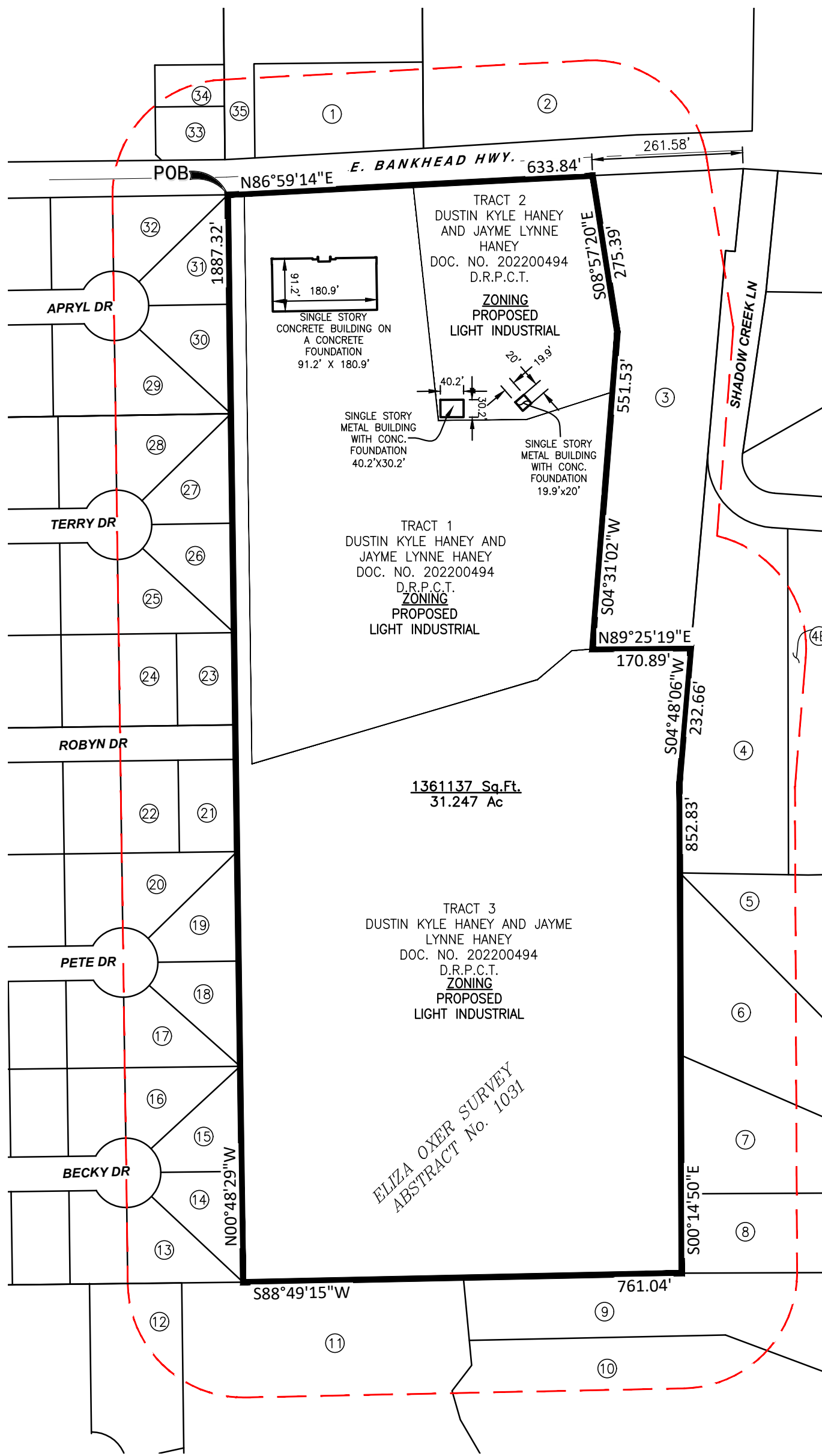

ADJACENT PROPERTY OWNERS WITHIN 200 FT. OF SUBJECT PROPERTY

Table with columns: TR. (Tract), OWNER NAME, LOT BLK., RECORDING INFO., PCAD ID., and EXIST. ZONING/LAND USE. Lists 35 adjacent property owners and their details.

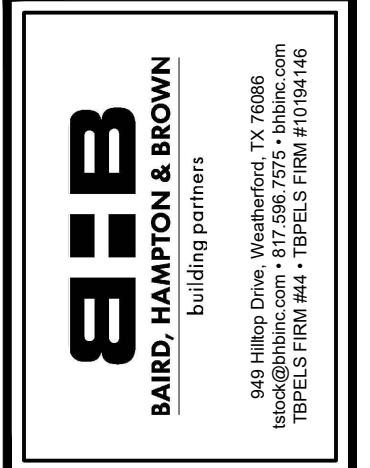

HANEY COMPLEX ADDITION
9744 E BANKHEAD HWY.
WILLOW PARK, TX 76008
CITY OF WILLOW PARK, PARKER COUNTY, TEXAS

REZONING SITE PLAN table with columns: NO., DESCRIPTION, DATE. A header row with columns for description and date.

PRELIMINARY. THIS DOCUMENT SHALL NOT BE RECORDED FOR ANY PURPOSE AND SHALL NOT BE USED OR VIEWED OR RELIED UPON AS A FINAL SURVEY DOCUMENT.

Metadata table with columns: PROJECT NUMBER, DATE, DESIGN BY, DRAWN BY, CHECKED BY, SHEET.