

2/9/2024 4:18PM F:\job\2023\10\XXX_Haney Complex\01 Design & Drafting\02 Civil\2023\10\xxx SITE PLAN.dwg C:\0 SITE PLAN 1 OF 2

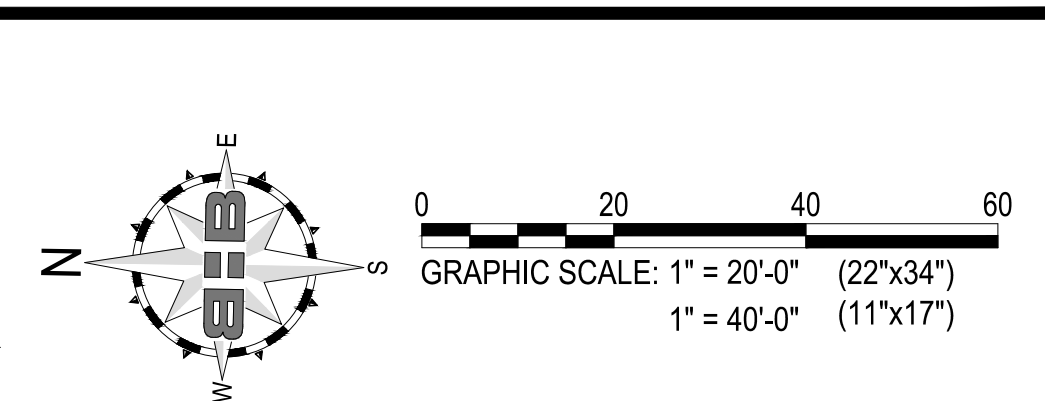
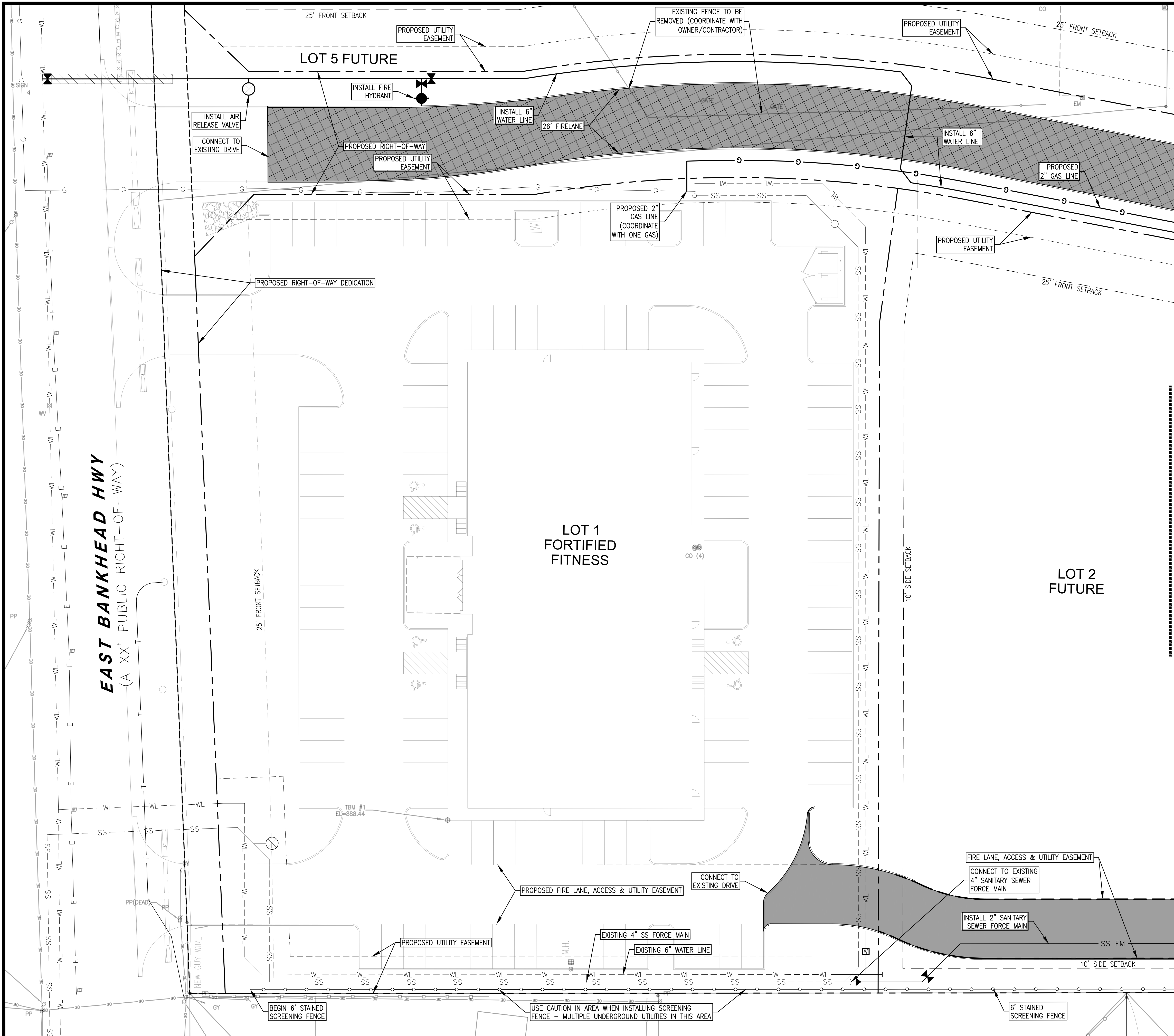

WARNING TO CONTRACTOR
 CALL 1-800-344-8377 (TEXAS 811) OR OTHER UTILITY LOCATION SERVICES 48 HOURS PRIOR TO CONSTRUCTION ACTIVITY. BAIRD, HAMPTON, AND BROWN INC. IS NOT RESPONSIBLE FOR KNOWING ALL EXISTING UTILITIES OR DEPICTING EXACT LOCATIONS ON ALL DRAWINGS.

GENERAL UTILITY NOTE
 ALL UTILITIES MAY NOT BE SHOWN ON THE PLANS. LOCATION OF EXISTING UTILITIES DEPICTED ON THE PLANS ARE APPROXIMATE. IT SHALL BE THE CONTRACTORS RESPONSIBILITY TO VERIFY ALL UTILITY LOCATIONS PRIOR TO CONSTRUCTION. UTILITIES DAMAGED BY THE CONTRACTOR DURING CONSTRUCTION SHALL BE REPAIRED AT THE CONTRACTORS EXPENSE.

- LEGEND**
- (4) NUMBER OF PARKING SPACES
 - MEDIUM TO HEAVY DUTY PAVEMENT 7" 3500 PSI CONCRETE PAVING W/ #3 REBAR AT 18" O.C.E.W.
 - MEDIUM DUTY PAVEMENT 6" 3500 PSI CONCRETE PAVING W/ #3 REBAR AT 18" O.C.E.W.
 - SIDEWALK 4" 3500 PSI CONCRETE PAVING W/ #3 REBAR AT 18" O.C.E.W.

SITE SUMMARY

LOT 1
 USE: FORTIFIED FITNESS - GYM (EXISTING)
 ACREAGE: 2.036 ACRES
 PROPOSED ZONING: COMMERCIAL
 PARKING PROVIDED: 83 SPACES
 PARKING REQUIRED: 121 SPACES
 FRONT YARD SETBACK: 25 FEET
 REAR YARD SETBACK: 25 FEET
 SIDE YARD SETBACK: 10 FEET
 MAX. BLDG./LOT COVERAGE: 60%
 ACTUAL BLDG./LOT COVERAGE: 17.6%

LOT 2
 USE: FUTURE DEVELOPMENT
 ACREAGE: 1.051 ACRES
 PROPOSED ZONING: LIGHT INDUSTRIAL
 PARKING REQUIRED: N/A
 PARKING PROVIDED: N/A
 FRONT YARD SETBACK: 25 FEET
 REAR YARD SETBACK: 25 FEET
 SIDE YARD SETBACK: 10 FEET
 MAX. BLDG./LOT COVERAGE: 60%
 ACTUAL BLDG./LOT COVERAGE: N/A

LOT 3
 RETRO RINK - ROLLER SKATING RINK
 ACREAGE: 3.121 ACRES
 PROPOSED ZONING: LIGHT INDUSTRIAL
 PARKING REQUIRED: 105 SPACES**
 PARKING PROVIDED: 128 SPACES
 FRONT YARD SETBACK: 25 FEET
 REAR YARD SETBACK: 25 FEET
 SIDE YARD SETBACK: 10 FEET
 MAX. BLDG./LOT COVERAGE: 60%
 ACTUAL BLDG./LOT COVERAGE: 23.2%
 IMPERVIOUS PAVING: 72,360 SQ.FT.

**A PARKING REQUIREMENT VARIANCE OF ONE SPACE PER 300 SQUARE FEET IS REQUESTED FOR LOT 3. THIS IS BASED ON A CITY OF DALLAS REQUIREMENT THAT IS SPECIFIC TO ROLLER SKATING RINKS.

MATCHLINE

KEY MAP

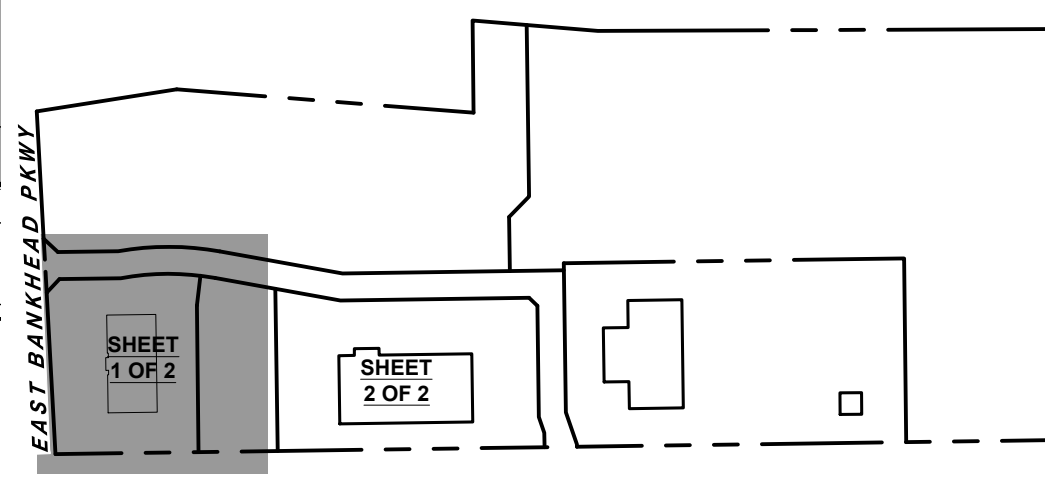

BHB
 BAIRD, HAMPTON & BROWN
 building partners
 949 Hilltop Drive, Weatherford, TX 76086
 mail@bhinc.com • 817.596.7575 • bhinc.com
 TBPPELS Firm #44, #10194146

HANEY REVOCABLE TRUST
 DUSTIN KYLE & JAYME LYNNE - CO-TRUSTEES

HANEY COMPLEX - RETRO RINK
 9744 EAST BANKHEAD PKWY
 WILLOW PARK, TEXAS

SITE PLAN 1 OF 2

NO.	DESCRIPTION	DATE

NOT FOR CONSTRUCTION
 THIS DOCUMENT IS INTENDED FOR REVIEW ONLY, AND IS NOT INTENDED FOR BIDDING, PERMIT, OR CONSTRUCTION PURPOSES.
 BHB, INC.
 TX, REGISTERED FIRM F-00044
 ENGINEER: T. SCOTT CRAWFORD, P.E.
 TEXAS LICENSE NO: 100155
 DATE: 2/9/2024

PROJECT NUMBER: 2023.150.000
 DATE: 2/9/2024 DRAWN BY: JPM
 DESIGN BY: TSC CHECKED BY: TSC

SHEET
C4.0

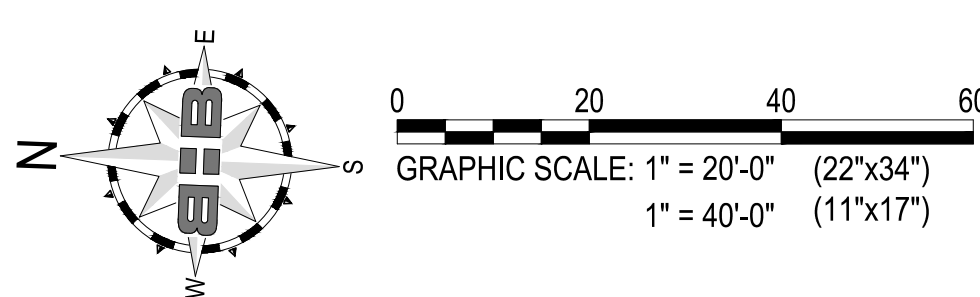
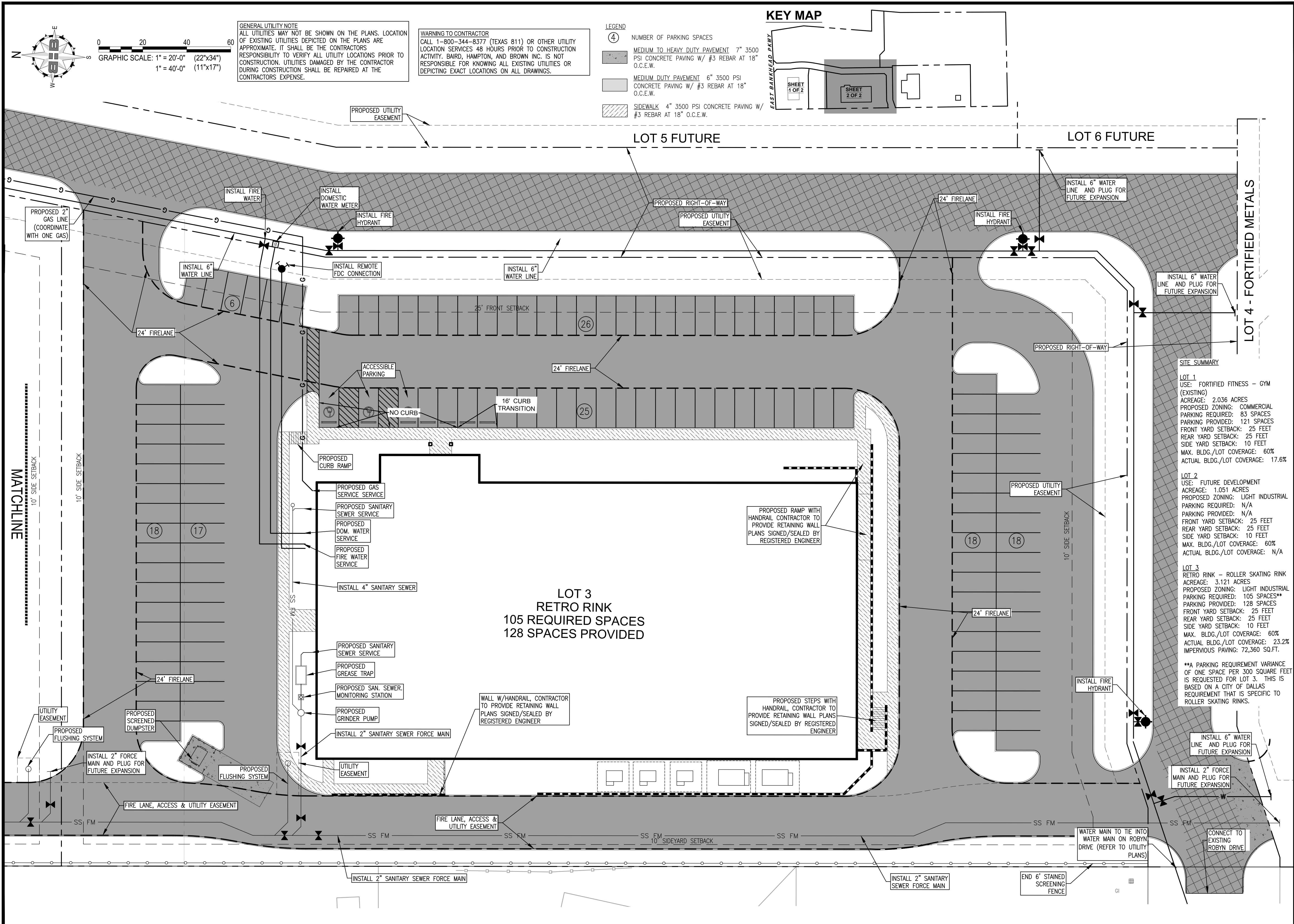

GENERAL UTILITY NOTE
 ALL UTILITIES MAY NOT BE SHOWN ON THE PLANS. LOCATION OF EXISTING UTILITIES DEPICTED ON THE PLANS ARE APPROXIMATE. IT SHALL BE THE CONTRACTORS RESPONSIBILITY TO VERIFY ALL UTILITY LOCATIONS PRIOR TO CONSTRUCTION. UTILITIES DAMAGED BY THE CONTRACTOR DURING CONSTRUCTION SHALL BE REPAIRED AT THE CONTRACTORS EXPENSE.

WARNING TO CONTRACTOR
 CALL 1-800-344-8377 (TEXAS 811) OR OTHER UTILITY LOCATION SERVICES 48 HOURS PRIOR TO CONSTRUCTION ACTIVITY. BAIRD, HAMPTON, AND BROWN INC. IS NOT RESPONSIBLE FOR KNOWING ALL EXISTING UTILITIES OR DEPICTING EXACT LOCATIONS ON ALL DRAWINGS.

- LEGEND**
- ④ NUMBER OF PARKING SPACES
 - MEDIUM TO HEAVY DUTY PAVEMENT 7" 3500 PSI CONCRETE PAVING W/ #3 REBAR AT 18" O.C.E.W.
 - MEDIUM DUTY PAVEMENT 6" 3500 PSI CONCRETE PAVING W/ #3 REBAR AT 18" O.C.E.W.
 - SIDEWALK 4" 3500 PSI CONCRETE PAVING W/ #3 REBAR AT 18" O.C.E.W.

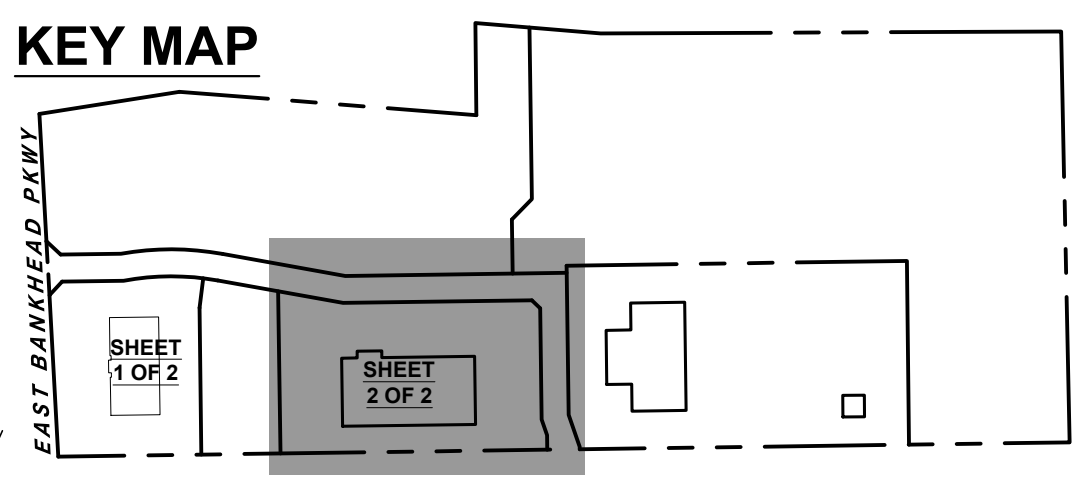

SITE SUMMARY

LOT 1
 USE: FORTIFIED FITNESS - GYM (EXISTING)
 ACREAGE: 2.036 ACRES
 PROPOSED ZONING: COMMERCIAL
 PARKING PROVIDED: 83 SPACES
 FRONT YARD SETBACK: 25 FEET
 REAR YARD SETBACK: 25 FEET
 SIDE YARD SETBACK: 10 FEET
 MAX. BLDG./LOT COVERAGE: 60%
 ACTUAL BLDG./LOT COVERAGE: 17.6%

LOT 2
 USE: FUTURE DEVELOPMENT
 ACREAGE: 1.051 ACRES
 PROPOSED ZONING: LIGHT INDUSTRIAL
 PARKING PROVIDED: N/A
 FRONT YARD SETBACK: 25 FEET
 REAR YARD SETBACK: 25 FEET
 SIDE YARD SETBACK: 10 FEET
 MAX. BLDG./LOT COVERAGE: 60%
 ACTUAL BLDG./LOT COVERAGE: N/A

LOT 3
 RETRO RINK - ROLLER SKATING RINK
 ACREAGE: 3.121 ACRES
 PROPOSED ZONING: LIGHT INDUSTRIAL
 PARKING PROVIDED: 128 SPACES**
 FRONT YARD SETBACK: 25 FEET
 REAR YARD SETBACK: 25 FEET
 SIDE YARD SETBACK: 10 FEET
 MAX. BLDG./LOT COVERAGE: 60%
 ACTUAL BLDG./LOT COVERAGE: 23.2%
 IMPERVIOUS PAVING: 72,360 SQ.FT.

**A PARKING REQUIREMENT VARIANCE OF ONE SPACE PER 300 SQUARE FEET IS REQUESTED FOR LOT 3. THIS IS BASED ON A CITY OF DALLAS REQUIREMENT THAT IS SPECIFIC TO ROLLER SKATING RINKS.

HANEY REVOCABLE TRUST
 DUSTIN KYLE & JAYME LYNNE - CO-TRUSTEES

HANEY COMPLEX - RETRO RINK
 9744 EAST BANKHEAD PKWY
 WILLOW PARK, TEXAS

SITE PLAN 2 OF 2

NO.	DESCRIPTION	DATE

NOT FOR CONSTRUCTION
 THIS DOCUMENT IS INTENDED FOR REVIEW ONLY, AND IS NOT INTENDED FOR BIDDING, PERMIT, OR CONSTRUCTION PURPOSES.
 BHB, INC.
 TX, REGISTERED FIRM F-00044
 ENGINEER: T. SCOTT CRAWFORD, P.E.
 TEXAS LICENSE NO: 100155
 DATE: 2/9/2024

PROJECT NUMBER: 2023.150.000
 DATE: 2/9/2024 DRAWN BY: JPM
 DESIGN BY: TSC CHECKED BY: TSC

SHEET
C4.1

2.09.2024 4:19PM F:\job\2023\150\XXX_Haney Complex\01 Design & Drafting\02 Civil\2023.01.00_xxx_SITE PLAN.dwg C4.1 SITE PLAN 2 OF 2

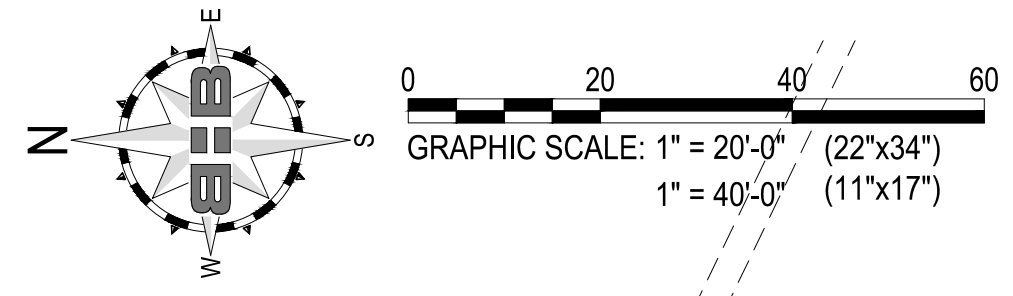

GENERAL UTILITY NOTE
 ALL UTILITIES MAY NOT BE SHOWN ON THE PLANS. LOCATION OF EXISTING UTILITIES DEPICTED ON THE PLANS ARE APPROXIMATE. IT SHALL BE THE CONTRACTORS RESPONSIBILITY TO VERIFY ALL UTILITY LOCATIONS PRIOR TO CONSTRUCTION. UTILITIES DAMAGED BY THE CONTRACTOR DURING CONSTRUCTION SHALL BE REPAIRED AT THE CONTRACTORS EXPENSE.

WARNING TO CONTRACTOR
 CALL 1-800-344-8377 (TEXAS 811) OR OTHER UTILITY LOCATION SERVICES 48 HOURS PRIOR TO CONSTRUCTION ACTIVITY. BAIRD, HAMPTON, AND BROWN INC. IS NOT RESPONSIBLE FOR KNOWING ALL EXISTING UTILITIES OR DEPICTING EXACT LOCATIONS ON ALL DRAWINGS.

- LEGEND**
- ④ NUMBER OF PARKING SPACES
 - MEDIUM TO HEAVY DUTY PAVEMENT 7" 3500 PSI CONCRETE PAVING W/ #3 REBAR AT 18" O.C.E.W.
 - MEDIUM DUTY PAVEMENT 6" 3500 PSI CONCRETE PAVING W/ #3 REBAR AT 18" O.C.E.W.
 - SIDEWALK 4" 3500 PSI CONCRETE PAVING W/ #3 REBAR AT 18" O.C.E.W.

KEY MAP

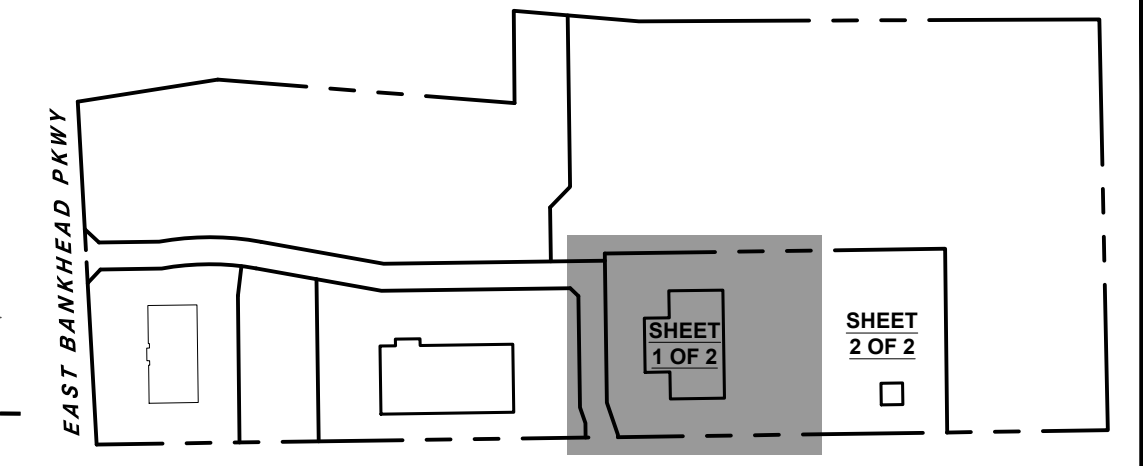

BHB
BAIRD, HAMPTON & BROWN
 engineering and surveying
 949 Hilltop Drive, Weatherford, TX 76086
 mail@bhinc.com • 817.596.7575 • bhinc.com
 TBPELS Firm #44, #10194146

HANEY REVOCABLE TRUST
 DUSTIN KYLE & JAYME LYNNE - CO-TRUSTEES
HANEY COMPLEX -
FORTIFIED METALS
 9744 EAST BANKHEAD PKWY
 WILLOW PARK, TEXAS

SITE SUMMARY

LOT 4
 USE: FORTIFIED METALS - METAL SALES
 ACREAGE: 4.905 ACRES
 PROPOSED ZONING: LIGHT INDUSTRIAL
 PARKING REQUIRED: 47 SPACES++
 PARKING PROVIDED: 71 SPACES
 FRONT YARD SETBACK: 25 FEET
 REAR YARD SETBACK: 25 FEET
 SIDE YARD SETBACK: 10 FEET
 MAX. BLDG. LOT COVERAGE: 50%
 ACTUAL BLDG. LOT COVERAGE: 19.3%
 ++BASED ON 1:200 FOR OFFICE SPACE AND 1:1000 FOR INDUSTRIAL/MANUFACTURING.

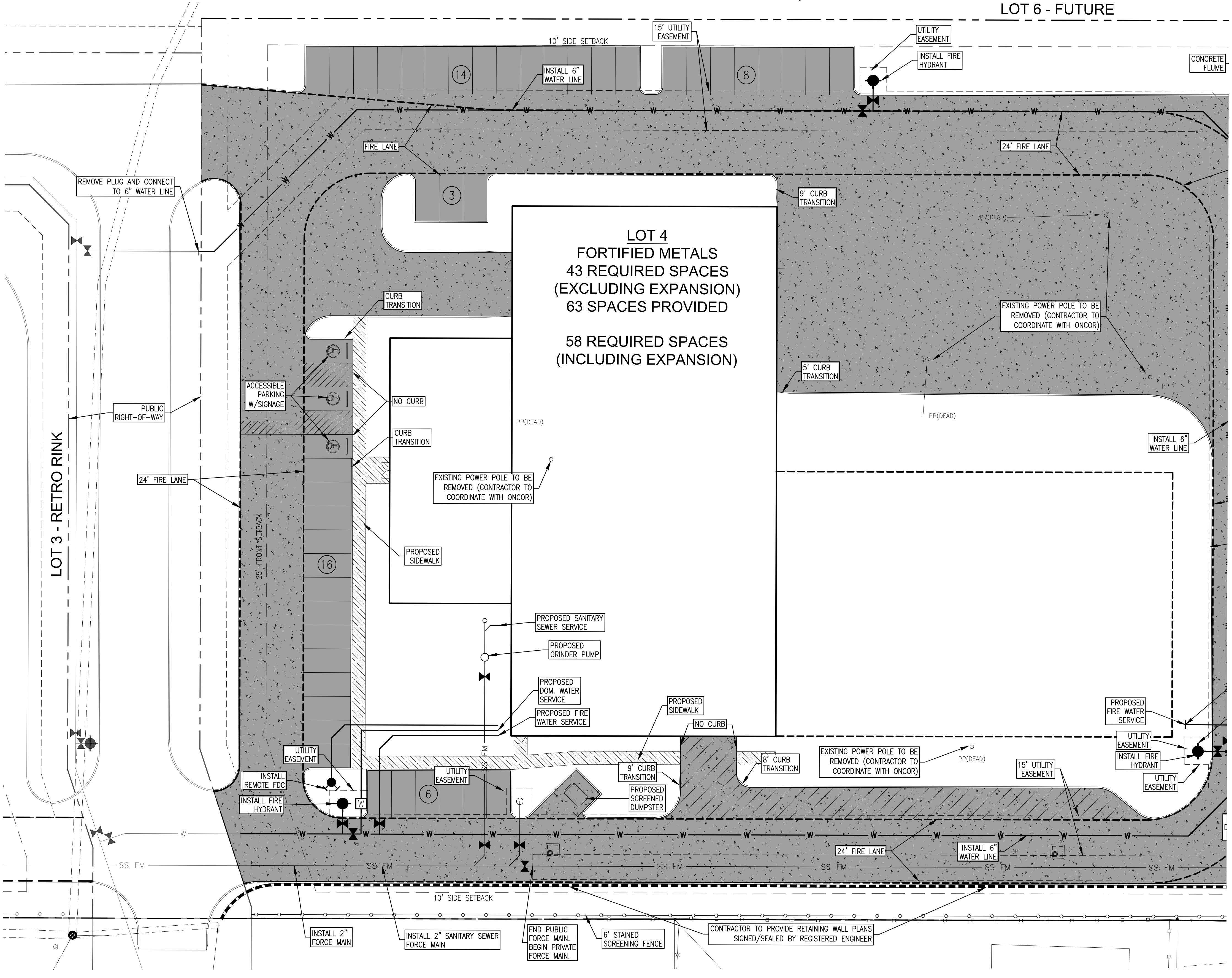

MATCHLINE

SITE PLAN 1 OF 2

NO.	DESCRIPTION	DATE

NOT FOR CONSTRUCTION
 THIS DOCUMENT IS INTENDED FOR REVIEW ONLY, AND IS NOT INTENDED FOR BIDDING, PERMIT, OR CONSTRUCTION PURPOSES.
 BHB, INC.
 TX, REGISTERED FIRM F-00044
 ENGINEER: T. SCOTT CRAWFORD, P.E.
 TEXAS LICENSE NO. 100155
 DATE: 2/9/2024

PROJECT NUMBER: 2023.150.000
 DATE: 2/9/2024 DRAWN BY: JPM
 DESIGN BY: TSC CHECKED BY: TSC

SHEET
C4.0

2/9/2024 4:16PM F:\job\2023\150\XXX\Haney Complex\01 Design & Drafting\02 Civil\05 Phase 2\2023.150.sxc SITE PLAN_P2.dwg SITE PLAN 1 OF 2

2/9/2024 4:17PM F:\job\2023\10\XXX\Haney Complex\01 Design & Drafting\02 Civil\06 Phase 2\2023.8.10.sxc SITE PLAN_P2.dwg SITE PLAN 2 OF 2

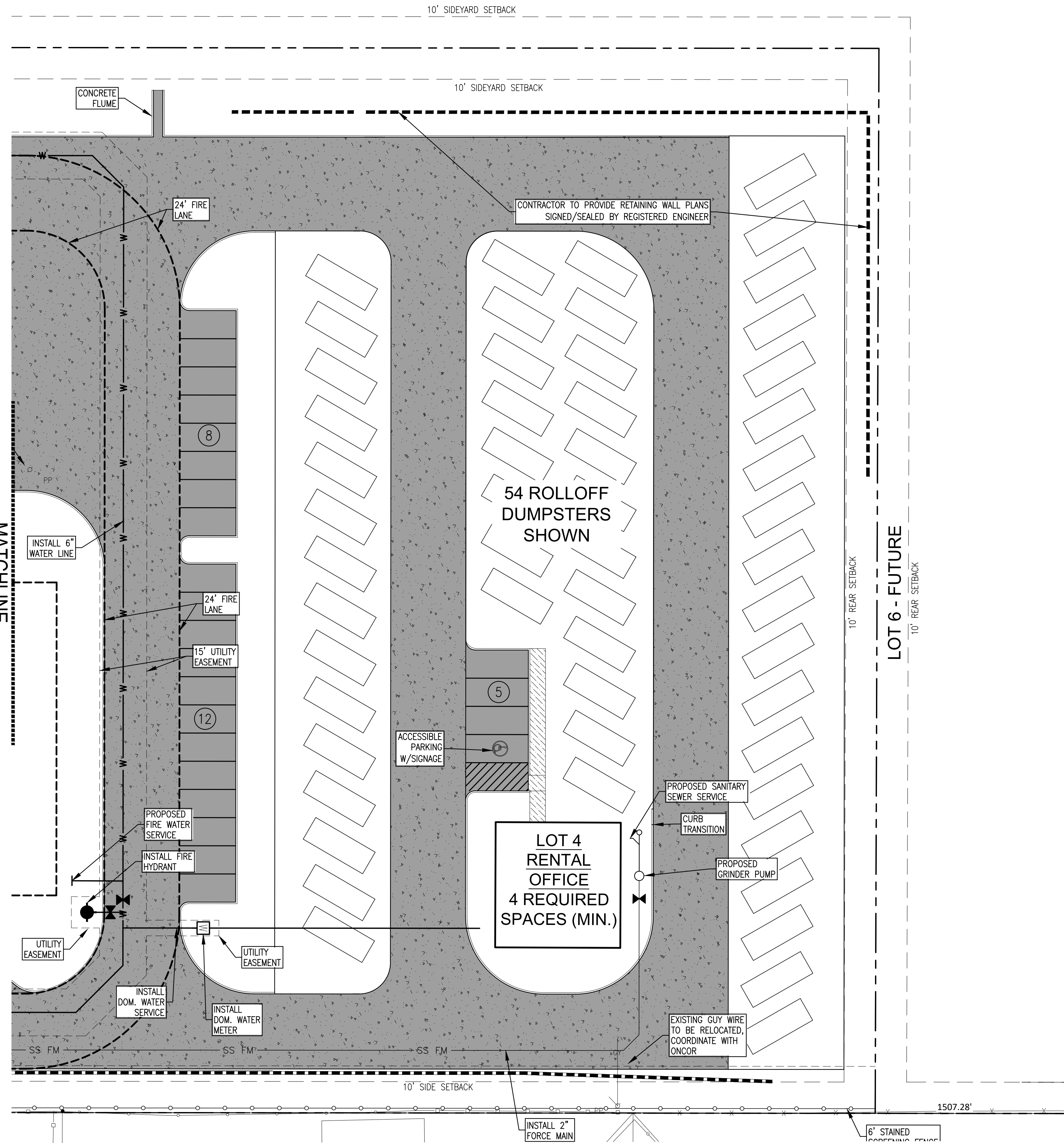

KEY MAP

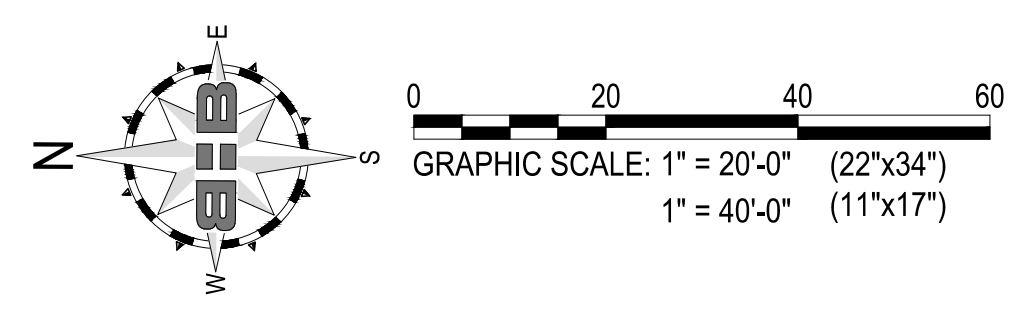
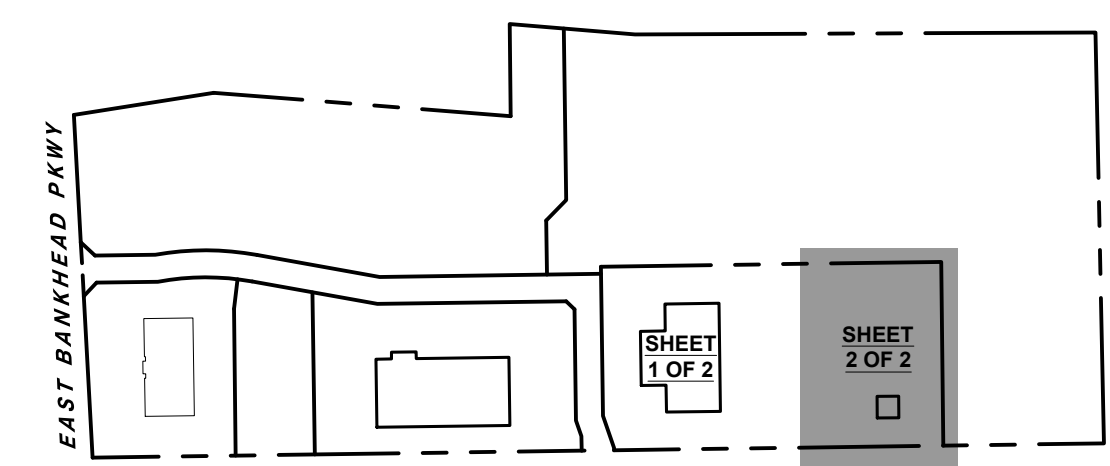

GENERAL UTILITY NOTE
 ALL UTILITIES MAY NOT BE SHOWN ON THE PLANS. LOCATION OF EXISTING UTILITIES DEPICTED ON THE PLANS ARE APPROXIMATE. IT SHALL BE THE CONTRACTORS RESPONSIBILITY TO VERIFY ALL UTILITY LOCATIONS PRIOR TO CONSTRUCTION. UTILITIES DAMAGED BY THE CONTRACTOR DURING CONSTRUCTION SHALL BE REPAIRED AT THE CONTRACTORS EXPENSE.

WARNING TO CONTRACTOR
 CALL 1-800-344-8377 (TEXAS 811) OR OTHER UTILITY LOCATION SERVICES 48 HOURS PRIOR TO CONSTRUCTION ACTIVITY. BAIRD, HAMPTON, AND BROWN INC. IS NOT RESPONSIBLE FOR KNOWING ALL EXISTING UTILITIES OR DEPICTING EXACT LOCATIONS ON ALL DRAWINGS.

- LEGEND**
- ④ NUMBER OF PARKING SPACES
 - MEDIUM TO HEAVY DUTY PAVEMENT 7" 3500 PSI CONCRETE PAVING W/ #3 REBAR AT 18" O.C.E.W.
 - MEDIUM DUTY PAVEMENT 6" 3500 PSI CONCRETE PAVING W/ #3 REBAR AT 18" O.C.E.W.
 - SIDEWALK 4" 3500 PSI CONCRETE PAVING W/ #3 REBAR AT 18" O.C.E.W.

SITE SUMMARY

LOT 4
 USE: FORTIFIED METALS - METAL SALES
 ACREAGE: 4.905 ACRES
 PROPOSED ZONING: LIGHT INDUSTRIAL
 PARKING REQUIRED: 47 SPACES++
 PARKING PROVIDED: 71 SPACES
 FRONT YARD SETBACK: 25 FEET
 REAR YARD SETBACK: 25 FEET
 SIDE YARD SETBACK: 10 FEET
 MAX. BLDG. LOT COVERAGE: 50%
 ACTUAL BLDG. LOT COVERAGE: 19.3%
 ++BASED ON 1:200 FOR OFFICE SPACE AND 1:1000 FOR INDUSTRIAL/MANUFACTURING.

BHB
BAIRD, HAMPTON & BROWN
 engineering and surveying
 949 Hilltop Drive, Weatherford, TX 76086
 mail@bhinc.com • 817.596.7575 • bhinc.com
 TPPELS Firm #44, #10194146

HANEY REVOCABLE TRUST
 DUSTIN KYLE & JAYME LYNNIE - CO-TRUSTEES
HANEY COMPLEX -
FORTIFIED METALS
 9744 EAST BANKHEAD PKWY
 WILLOW PARK, TEXAS

SITE PLAN 2 OF 2

NO.	DESCRIPTION	DATE

NOT FOR CONSTRUCTION
 THIS DOCUMENT IS INTENDED FOR REVIEW ONLY, AND IS NOT INTENDED FOR BIDDING, PERMIT, OR CONSTRUCTION PURPOSES.
 BHB, INC.
 TX, REGISTERED FIRM F-00044
 ENGINEER: T. SCOTT CRAWFORD, P.E.
 TEXAS LICENSE NO: 100155
 DATE: 2/9/2024

PROJECT NUMBER: 2023.150.000
 DATE: 2/9/2024 DRAWN BY: JPM
 DESIGN BY: TSC CHECKED BY: TSC

SHEET
C4.1