



TBPLS FIRM# 10194493



FIRM# F-2448

3465 CURRY LANE  
ABILENE, TX 79606  
325-695-1070

1925 FORT WORTH HWY.  
WEATHERFORD, TX 76086  
817-594-9880

1014 BROADWAY STREET  
LUBBOCK, TX 79414  
806-368-6375

# EXHIBIT "A-1"

-  WILLOW PARK CITY LIMITS
-  ANNEXATION TRACT (BOLD)
-  SURVEY LINES

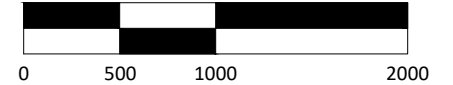

SCALE: 1" = 1000'

**NOTES:**

1. Richard Lee Baird, 3.058 Acre, Volume 1776, Page 1637
2. Mike Crow, 3.966 Acre, Document Number 202237674
3. Rider Scott, 10.00 Acre, Document Number 201925933
4. Stillwater Meadow, LLC Document Number 201522788
5. Willow Park Crossings, Phase One, Lot 7, Block 2, Cabinet D, Slide 230, Plat Records

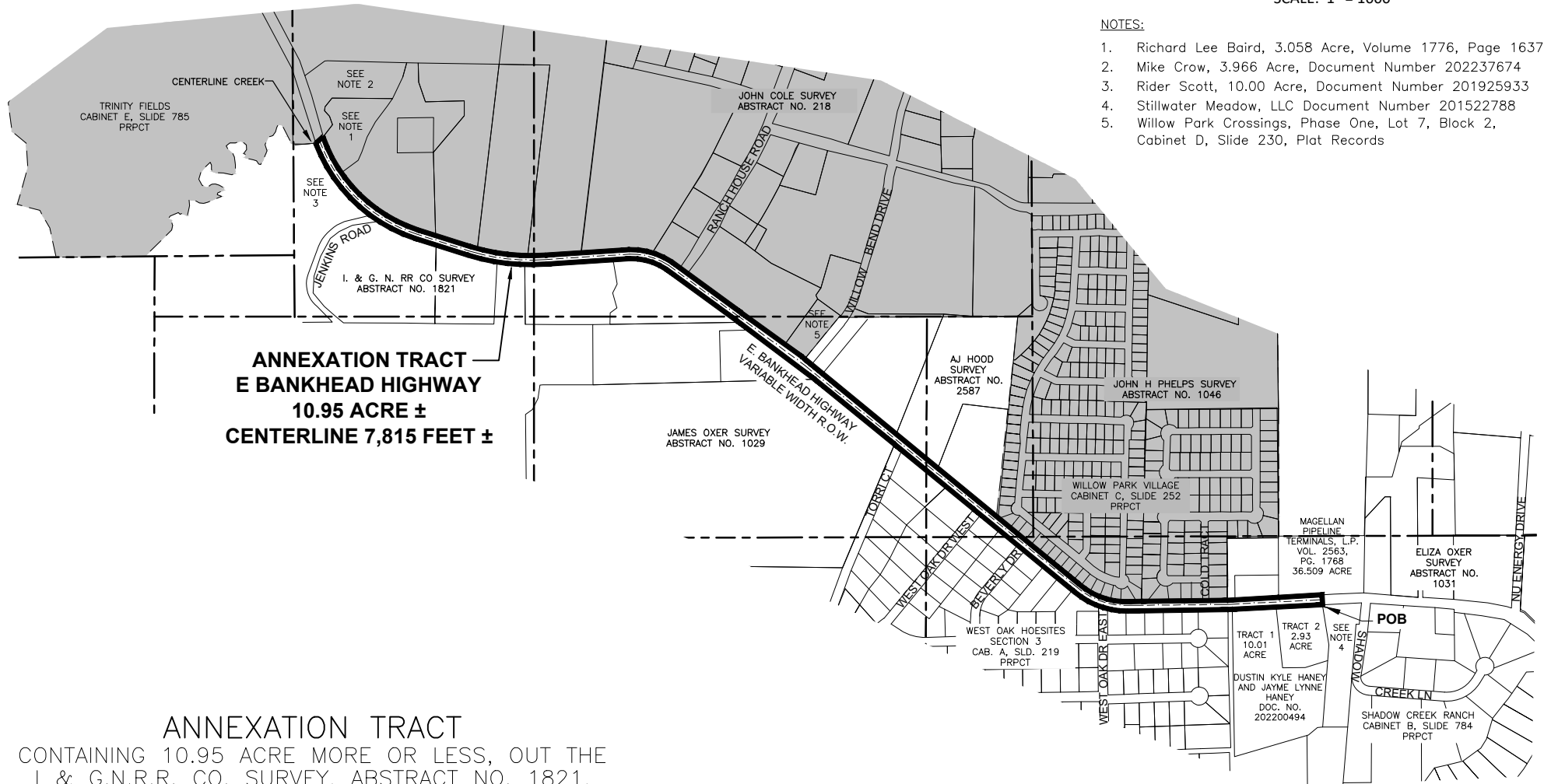

**ANNEXATION TRACT  
E BANKHEAD HIGHWAY  
10.95 ACRE ±  
CENTERLINE 7,815 FEET ±**

## ANNEXATION TRACT

CONTAINING 10.95 ACRE MORE OR LESS, OUT THE  
I & G.N.R.R. CO. SURVEY, ABSTRACT NO. 1821,  
JOHN COLE SURVEY, ABSTRACT NO. 218,  
JAMES OXER SURVEY, ABSTRACT NO. 1029,  
A.J. HOOD SURVEY, ABSTRACT NO. 2587, AND  
ELIZA OXER SURVEY, ABSTRACT NO. 1031;  
PARKER COUNTY, TEXAS

DRAWING COMPLETED: OCTOBER 26, 2023