

OPTION 1

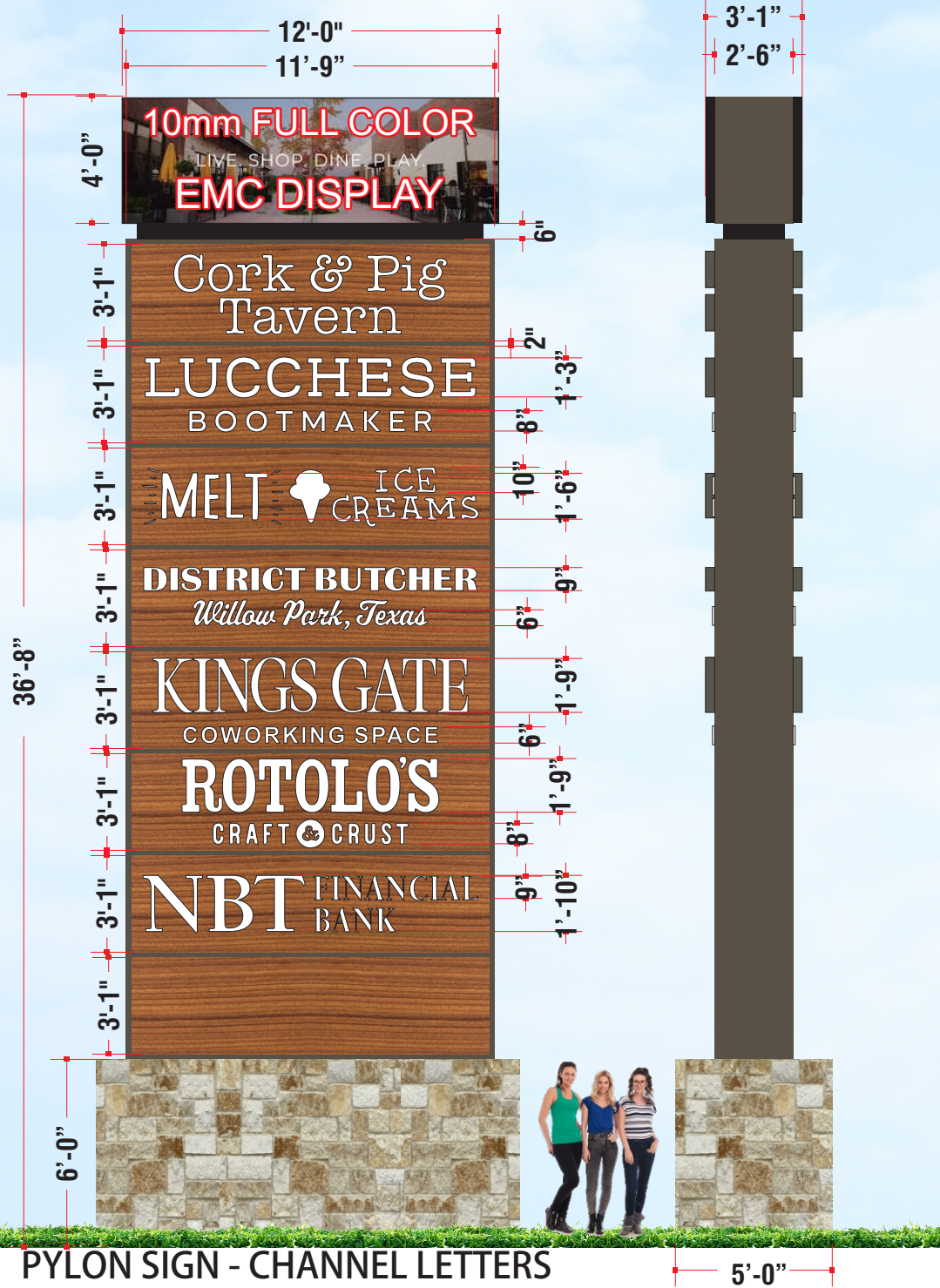

PYLON SIGN - CHANNEL LETTERS

ONE (1) SET - D/F

PERSPECTIVE



SCALE 3/16" = 1'

SCOPE OF WORK:
FABRICATE & INSTALL (1) ONE SET OF FRONT ILLUMINATED LED CHANNEL LETTERS

LED CHANNEL LETTERS DIRECT MOUNT ON PANELS	
.040 5" ALUMINUM RETURNS	BRONZE
3mm ALUPANEL BACKS	WHITE
3/16" ACRYLIC FACES	WHITE
1" JEWELITE TRIM CAP	BRONZE
CLASS 2 LEDS & POWER SUPPLY	WHITE
1/2" ACRYLIC PUSH THRU (small copy)	WHITE
3M VINYL -	

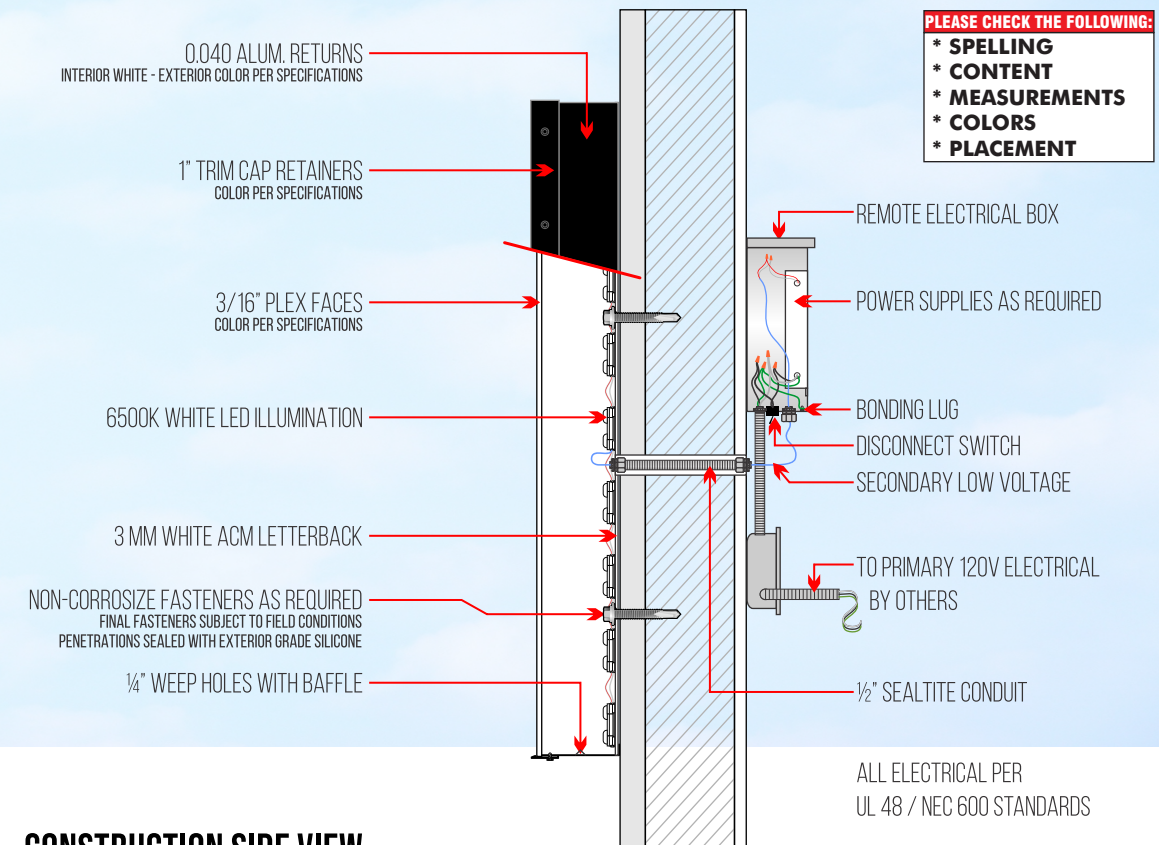

PLEASE CHECK THE FOLLOWING:
* SPELLING
* CONTENT
* MEASUREMENTS
* COLORS
* PLACEMENT

ALL ELECTRICAL PER UL 48 / NEC 600 STANDARDS

CONSTRUCTION SIDE VIEW

ACTUAL COLORS WILL VARY PER DRAWING SPECIFICATIONS

CITY AND LANDLORD APPROVAL REQUIRED BEFORE PRODUCTION

CONCEPT DRAWING NOT FOR PRODUCTION

430 MID CITIES BLVD. HURST, TX 76054
817-576-4435 — www.elitesignsofexas.com

LANDLORD APPROVAL

THE UNDERSIGNED CONSENTS TO THE INSTALLATIONS AND MAINTENANCE OF THIS SIGN ON MY PROPERTY IN ACCORDANCE WITH THE AGREEMENT BETWEEN ELITE SIGNS. AND MY TENANT(S) AND ANY EXTENSION, RENEWALS, OR MODIFICATIONS THEREOF.

X _____
(Property Owner/Authorized Agent Signature) Date

CLIENT APPROVAL

THIS DRAWING IS THE PROPERTY OF GIANT SIGN AND ALL RIGHTS TO ITS USE FOR REPRODUCTION ARE RESERVED BY GIANT SIGN.

X _____
(Client Signature) Date

GENERAL DISCLAIMER: ALL SIGNS TO BE MANUFACTURED AND INSTALLED IN ACCORDANCE WITH LOCAL AND STATE REGULATIONS. THIS DRAWING IS THE PROPERTY OF ELITE SIGNS. IT SHALL NOT BE PRODUCED, COPIED OR DISTRIBUTED WITHOUT AUTHORIZATION OF ELITE SIGNS.

RENDERING APPROVAL: PLEASE CAREFULLY REVIEW ALL DRAWINGS AND MATERIAL SPECIFICATIONS COLOR SAMPLES CAN BE PROVIDED UPON REQUEST. ALL PDF FILES ARE APPROXIMATE REPRESENTATIONS.

PLEASE READ CAREFULLY BEFORE FINAL APPROVAL: REVIEW ALL FILES AND CHECK FOR ALL ERRORS. PLEASE REVIEW ALL SPELLING, MATERIAL AND COLOR SPECIFICATIONS, AND INSTALLATION NOTES. CHANGES AFTER APPROVAL AND THE START OF MANUFACTURING MAY INCUR ADDITIONAL CHARGES. BY SIGNING THIS PROOF YOU ARE ACKNOWLEDGING THAT YOU HAVE READ AND FULLY REVIEWED ALL DRAWINGS, PROPOSALS, AND ELITE SIGNS TERMS AND CONDITIONS.

CLIENT: Willow Park North Date 12/23/23

ADDRESS: 5

ARTIST: hg
SALESMAN: VAN
EMAIL: KASEY@ELITESIGNS.COM

Rev 1: 12/05/24
Rev 2: 07/05/25
Rev 3: 11/26/25

Rev 4: 12/11/25
Rev 5: 01/14/26
Rev 6: 02/19/26

P1

Electrical Notes

Power must be provided by customer unless otherwise specified in writing. Access to back side of fascia is required for installation. Each sign location must have:

1. Primary electrical of 120V.
2. J-box installed within 6 feet of sign.

Otherwise, customer is responsible for the power connection to the sign.