

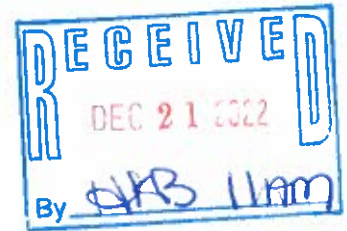

CITY OF WILLOWICK PLAN REVIEW BOARD
APPLICATION FOR PERMIT TO OCCUPY FOR
BUSINESS, COMMERCIAL, INDUSTRIAL, ETC.
YOU MUST FILL OUT ENTIRE APPLICATION
440-516-3000



PERMIT FEE: \$60.00
DATE: 12/14/22

Location of Occupancy: 29100 LAKESHORE BLVD Business Name: _____
(ADDRESS)

Business Owner's Name & Address: Everstream Solutions - 1228 Euclid Ave. Suite 250

CITY/STATE/ZIP: Cleveland, OH 44115

Telephone Number: 216.923.2244 Fax Number: _____ Federal ID Number: _____
Or Social Security Number

OWNER OF PROPERTY/NAME/ADDRESS/TELEPHONE NUMBER: 29100 LAKESHORE BOULEVARD LLC C/O PREMIER SMILES

SUBMIT NEW DETAILED FLOOR PLAN : n/a SQ. FT. HABITABLE FLOOR AREA FOR OCCUPANCY: n/a

Building Size: n/a Total Number Of Employees: n/a

Intended Number of Occupants: n/a Total Number of Seating : n/a

Site Plan With Number of Paved Parking Spaces: n/a Hours Of Operation : n/a

Letter of Intent: n/a Previous Use: C - Other Retail Structures Proposed Use: Fiber optic installation

NAME OF PRINCIPAL OR CONTACT PERSON FOR NEW BUSINESS: Michelle Harmon

Home Address/City/Zip: 1228 Euclid Ave. Cleveland, OH 44115 Telephone Number: 216.923.2244

I hereby certify that the above questions have been answered correctly by me and that the premises will be used for the purpose stated above. Any change in the purpose of occupancy will not be made without approval from Lake County Building, Willowick Fire & Willowick Zoning Department. A final approval by The Willowick Building Dept. (440)516-3000 or a representative thereof, must be complied with before opening of business. I do hereby further agree to maintain the above premises in compliance with the ordinances of the City of Willowick.

DocuSigned by:
Michelle Harmon
Applicant's Signature: _____ CDCEE133BCF04FF... Date: 12/14/22

Office use only:

Zoning District: _____ Authorized Occupants: _____

TEMPORARY APPROVED BY: _____ Date: _____

Zoning Dept. Inspected by: _____ DATE: _____

Zoning Permit # _____ Zoning Permit Fee \$ _____

Fire Dept. Inspected By: _____ Date: _____

CITY OF WILLOWICK-APPLICATION FOR COMMERCIAL ESTABLISHMENT LICENSE REQUIRED AFTER APPROVAL.
Note* A separate permit is required for all new signs from the Willowick Building Department.

everstream
ENGINEERING SERVICES

SOF 51538

GROWING SMILES PREMIER SMILES



PROJECT OVERVIEW

SOF 51538
CONSTRUCTION DRAWING

29100 LAKESHORE BLVD.
WILLOWICK, OH. 44095
LAKE COUNTY

POLE OWNERS:
CEI
AT&T

ASSOCIATED PERMITS:
CITY OF WILLOWICK

PROJECT STATUS: CONSTRUCTION DRAWING
STATUS DATE: 11/30/22

MAINTENANCE OF ACCESS AND TRAFFIC

DURING THE CONSTRUCTION PERIOD, SIDEWALKS, SHOULDERS, TRAVEL LANE(S), OR STREETS MAY HAVE TO BE TEMPORARILY CLOSED OR RESTRICTED FOR THE UNLOADING/LOADING OF EQUIPMENT OR AS A RESULT OF CONSTRUCTION ACTIVITIES THEMSELVES. IT IS THE CONTRACTOR'S RESPONSIBILITY TO COORDINATE DIRECTLY WITH THE LOCAL GOVERNING AUTHORITIES ON ANY SUCH CLOSURES AND MUST OBTAIN WRITTEN PERMISSION FROM THE APPROPRIATE AUTHORITIES PRIOR TO IMPLEMENTING SUCH CLOSURES OR RESTRICTIONS. ANY CLOSURE OR RESTRICTION MUST COMPLY WITH THE STATE MANUAL OF UNIFORM CONTROL DEVICES (MUCD) FOR STREETS AND HIGHWAYS (LATEST EDITION AND REVISION), AND WITH ANY AND ALL ADDITIONAL APPLICABLE CITY, VILLAGE, OR COUNTY REQUIREMENTS. THE CONTRACTOR SHALL PREPARE AND SUBMIT FORMAL TRAFFIC CONTROL PLAN TO THE LOCAL GOVERNING AUTHORITIES IF REQUESTED, AND ULTIMATELY REMOVED BY THE CONTRACTOR.

THE CONTRACTOR SHALL MAINTAIN SAFE AND SATISFACTORY ACCESS TO ALL ADJUTING PROPERTIES AND INTERSECTING STREETS AT ALL TIMES DURING THE CONSTRUCTION OF THE IMPROVEMENTS ANTICIPATED. DRIVEWAYS MUST BE MAINTAINED AND ALL TRENCHES SHALL BE BACKFILLED AT THE END OF EACH WORK DAY, PER THE STATE MUTCD AND OTHER APPLICABLE REQUIREMENTS. THE CONTRACTOR SHALL PROVIDE ALL NECESSARY SAFEGUARDS SUCH AS BARRIERS, SAFETY OR WARNING SIGNS, SIGNAGE, BARRIERS, LIGHTS, FLAGMEN, PLUMBERS, LIGHTING, PLUMBER, LAW ENFORCEMENT OFFICERS, ETC. TO AVOID DAMAGE AND/OR INJURY TO VEHICLES AND PERSONS TRAVELING THE CONSTRUCTION AREA.

SYMBOL KEY OTHER UTILITIES

PROPOSED

AERIAL FIBER OPTIC CABLE + SLACK

UNDERGROUND FIBER OPTIC CABLE

OVERLASH FIBER OPTIC CABLE

17"x30"x24" VAULT

24"x36"x24" VAULT

30"x60"x30" VAULT

36"x60"x36" VAULT

UG SLACK LOOP

EXISTING

SPLICE

UNKNOWN MANHOLE

UNKNOWN VAULT

VAULT

RING CUT LATERAL

GAS LINE

GAS METER

GAS VALVE

TELECOM MANHOLE

TELECOM CABINET

TELECOM LINE

CABLE TV LINE

CONDUIT

RAILROAD

WATER LINE

FIRE HYDRANT

WATER VALVE

STORM WATER LINE

STORM WATER UTILITY

WASTE WATER LINE

WASTE WATER MANHOLE

ELECTRICAL TRANSFORMER

ELECTRICAL PEDESTAL

ELECTRICAL VAULT

ELECTRICAL LINE

LIGHT POLE

Figure 6H-1. Work Beyond the Shoulder (TA-1)

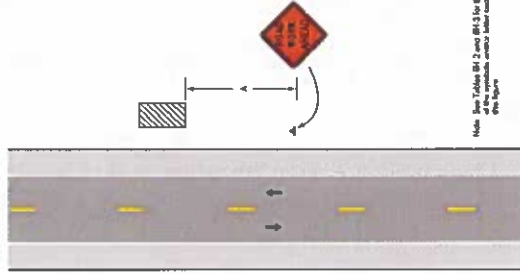

Note: See Tables 6H-2 and 6H-3 for the meaning of the symbols and letter codes used in this figure.

Figure 6H-3. Work on the Shoulders (TA-3)

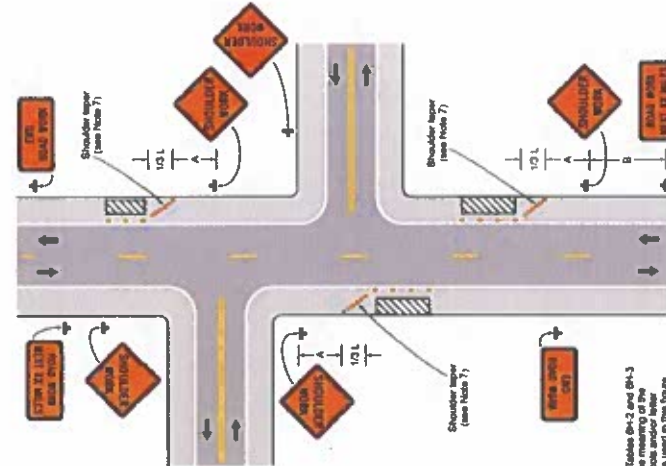

Note: See Tables 6H-2 and 6H-3 for the meaning of the symbols and letter codes used in this figure.

Table 6H-2. Meaning of Symbols on Typical Application Diagrams

Symbol	Meaning
[Arrow pointing left]	Arrow board support or trailer (shown facing down)
[Changeable message sign]	Changeable message sign or trailer
[Crash cushion]	Crash cushion
[Direction of temporary traffic control]	Direction of temporary traffic control
[Flag person]	Flag person
[High-visibility warning device]	High-visibility warning device (Flag man)
[Longitudinal渠化化装置]	Longitudinal渠化化装置
[Luminaire]	Luminaire
[Parasitic markings]	Parasitic markings that should be removed for a long-term project
[Shoulder vehicle sign]	Shoulder vehicle sign (shown facing left)
[Sunshade]	Sunshade
[Temporary barrier]	Temporary barrier
[Temporary barrier with warning light]	Temporary barrier with warning light
[Traffic or pedestrian signal]	Traffic or pedestrian signal
[Truck-mounted attenuator]	Truck-mounted attenuator
[Type 3 barricade]	Type 3 barricade
[Warning light]	Warning light
[Work space]	Work space
[Work vehicle]	Work vehicle

Table 6H-3. Meaning of Letter Codes on Typical Application Diagrams

Road Type	A	B	C
Urban (see 6H-2)	100	100	100
Urban (high speed)	150	150	150
Rural	500	500	500
Expressway / Freeway	1,000	1,500	2,000

* Spaced category to be determined by highway agency.
 ** The column headings A, B, and C are the dimensions shown in Figures 6H-1 through 6H-4. The A dimension is the distance between the first and second signs. The B dimension is the distance between the second and third signs. The C dimension is the distance between the second and third signs. The "third sign" is the sign in a three-sign series that is closest to the TTC zone. The "third sign" is the sign that is furthest upstream from the TTC zone.

CONSTRUCTION DRAWINGS
 COUNTY: LAKE CITY: WILLOWICK
 DATE: 11/20/22 PAGE: 2 OF 3
 VERIFIED BY: CS
 DRAWN BY: AB
 LEGEND
 IT IS A VIOLATION OF LAW FOR ANY PERSON, UNLESS THEY ARE A LICENSED PROFESSIONAL ENGINEER, TO ALTER THIS DOCUMENT

EVERSTREAM
 1228 Euclid Ave #250
 Cleveland, Ohio 44115
 ROB WOOD
 Project Manager
 (419) 923-2288

SOF 51538
 29100 LAKESHORE BLVD.
 WILLOWICK, OH, 44095

OHIO
 Before You Dig

MATERIAL DATA TOTAL FOOTAGES

AERIAL SPAN DISTANCE	905'
1-1/4" SCH 40	0'
SCH 80	0'
BORE FTG	0'
E-30 VAULTS	0

LEGENDS

SYMBOLS	MEANING
[Green circle]	Ex. Pole
[Red circle]	Ex. Guy & Anchor
[Blue circle]	Pr. Guy & Anchor
[Red square]	Pr. Pole-to-Pole Guy
[Green square]	Ex. Vault

LINE TYPES

[Dashed line]	Underground Fiber
[Solid line]	Existing Conduit
[Dotted line]	Aerial Fiber + Slack
[Dash-dot line]	Overlaid Fiber

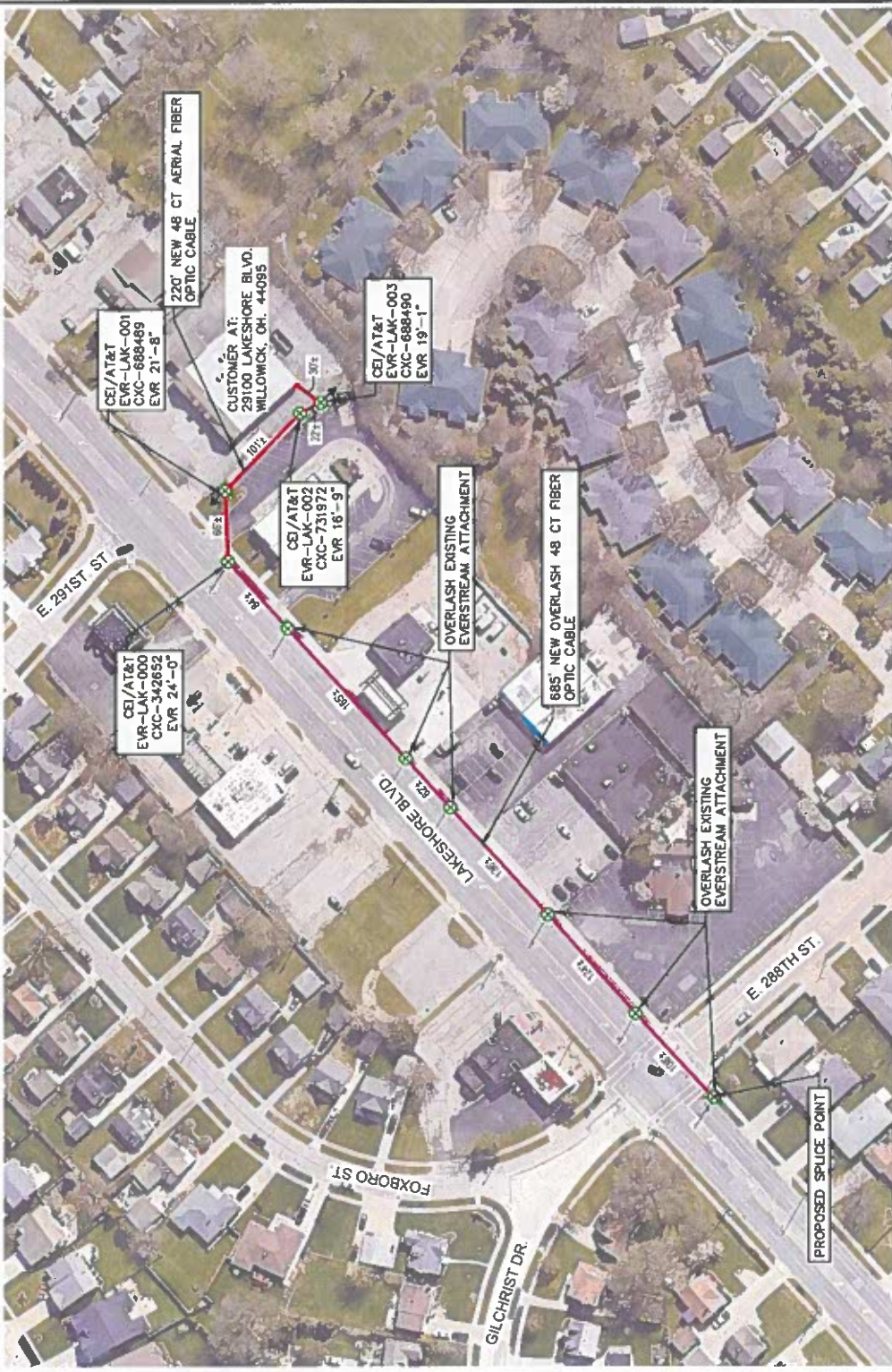

- SCALE: 1"=100'
- Power only pole
 - Power & transformer
 - Joint pole
 - Communications pole
 - Joint pole & transformer
 - Pole line anchor
 - Pole sidewalk anchor
 - Pole standard anchor
 - Standard anchor in place
 - Construct communications riser

SOF 51538
 29100 LAKESHORE BLVD.
 WILLOWICK, OH. 44095
 LAKE COUNTY

NOTES:
 * SEE POLE DATA SHEETS FOR SPECIFIC MAKE READY
 * SEE LEGEND SHEET FOR MAINTENANCE OF TRAFFIC NOTES AND
 DETAILS.

PLAN REPRODUCTION WARNINGS
 THE PLANS HAVE BEEN CREATED ON ANSI B (11"x17") SHEETS. FOR REDUCTIONS REFER TO GRAPHIC SCALE.
 THE PLANS HAVE BEEN CREATED FOR FULL COLOR PLOTTING. ANY SET OF PLANS THAT IS NOT PLOTTED IN FULL COLOR SHALL NOT BE CONSIDERED ACCURATE.
 WARNING INFORMATION MAY BE LOST IN COPYING AND/OR GRAY SCALE PLOTTING.

NOTE:
 ALL INFORMATION ILLUSTRATED HAS BEEN ACQUIRED AND PLOTTED USING AVAILABLE DATA AND AERIAL IMAGERY. NO PROPERTY FIELD SURVEY, PROPERTY SEARCH, TITLE REVIEW OR SEARCH OF THE LAKE WAS PERFORMED. IT REMAINS THE RESPONSIBILITY OF OTHERS TO FIELD VERIFY ALL DATA (RIGHT OF WAY, LIMITS, PROPERTY LINES, EASEMENTS, ETC.) AND TO VERIFY THE ACCURACY OF THE DATA. THE CONTRACTOR SHALL BE RESPONSIBLE FOR VERIFYING THE LOCATION OF ALL UTILITIES, EXISTING FACILITIES, MAINTENANCE OF TRAFFIC AND TRAFFIC CONTROL SHALL BE BY OTHERS. EX. ANCHOR CONNECTIONS, SCREW ANCHORS, GUY, POLE SUPPORTS, OR THE LIKE, ATTACHMENT POINTS SHALL BE REPAIRED OR REPLACED PER STATE/LOCAL CODES, REQUIREMENTS AND PER INDUSTRY STANDARDS AS NEEDED AS A RESULT OF THIS PROPOSED NEW FIBER ATTACHMENT AND/OR OVERLASH.

FOOTAGES
 NEW AERIAL: 220' ±
 OVERLASH: 885' ±
 UNDERGROUND: 0' ±
 PULL THRU EX. CONDUIT: 0' ±

LEGENDS	
SYMBOLS	LINE TYPES
Splice Point	Underground Fiber
Stack Loop	Existing Conduit
Riser Pole	Aerial Fiber
Ex. Vault	Overlashed Fiber
Ex. Pole	
Ex. Guy & Anchor	
Pr. Pole-to-Pole Guy	
Pr. Pole-to-Pole Guy	
MATERIAL DATA TOTAL FOOTAGES	
AERIAL SPAN DISTANCE: 965'	
1-1/4" SCH. 40: 0'	
SCH. 80: 0'	
BORE FTG.: 0'	
E-30 VAULTS: 0	
EVERSTREAM	
1228 Euclid Ave #250 Cleveland, Ohio 44115	
SOB 51538 29100 LAKESHORE BLVD. WILLOWICK, OH. 44095	
CONSTRUCTION DRAWINGS	
COUNTRY LAKE	CITY: WILLOWICK
DATE: 11/30/22	PAGE 3 OF 3
VERIFIED BY: CS	DRAWN BY: AB
IT IS A VIOLATION OF LAW FOR ANY PERSON, UNLESS THEY ARE ACTING UNDER THE DIRECTION OF A LICENSED PROFESSIONAL ENGINEER TO ALTER THIS DOCUMENT	