

NEW SINGLE FAMILY HOME - E 316TH ST

PROJECT DESCRIPTION

NEW (3) STORY 1,710 SF SINGLE FAMILY HOME. ALL SETBACK AND HEIGHT REQUIREMENTS TO COMPLY WITH WILLOWICK ORDINANCES.

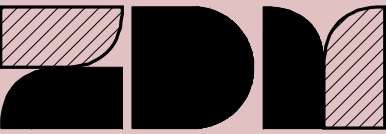

ZACHARY D. MILLER
REGISTERED ARCHITECT
STATE OF OHIO
c. (412) 228 2626
e. zacharymiller.arch@gmail.com



PROJECT ADDRESS
0 E 316TH ST
WILLOWICK OH, 44095
PARCEL 28A044F000140

PROJECT NAME

ARCHITECTURAL DRAWINGS FOR:
**NEW SINGLE FAMILY
HOME - E 316TH ST**

PREPARED FOR:
BRETT BEJCEK
RELIABLE BUILDING COMPANY

ISSUE
BOARD OF ZONING APPEALS - 02/11/2026
COUNCIL MEETING 1 - 02/17/2026
COUNCIL MEETING 2 - 03/03/2026

BUILDABLE AREA PER ZONING
NEW WALL/COMPONENT

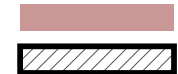

CALLLED NORTH

TITLE SHEET
T1.0



ZACHARY D. MILLER
 REGISTERED ARCHITECT
 STATE OF OHIO
 c. (412) 228 2626
 e. zacharymiller.arch@gmail.com



PROJECT ADDRESS
 0 E 316TH ST
 WILLOWICK OH, 44095
 PARCEL 28A044F000140

PROJECT NAME

ARCHITECTURAL DRAWINGS FOR:
NEW SINGLE FAMILY HOME - E 316TH ST

PREPARED FOR:
 BRETT BEJCEK
 RELIABLE BUILDING COMPANY

ISSUE
 BOARD OF ZONING APPEALS - 02/11/2026
 COUNCIL MEETING 1 - 02/17/2026
 COUNCIL MEETING 2 - 03/03/2026



SITE PLAN/FIRST FLOOR PLAN

A1.0

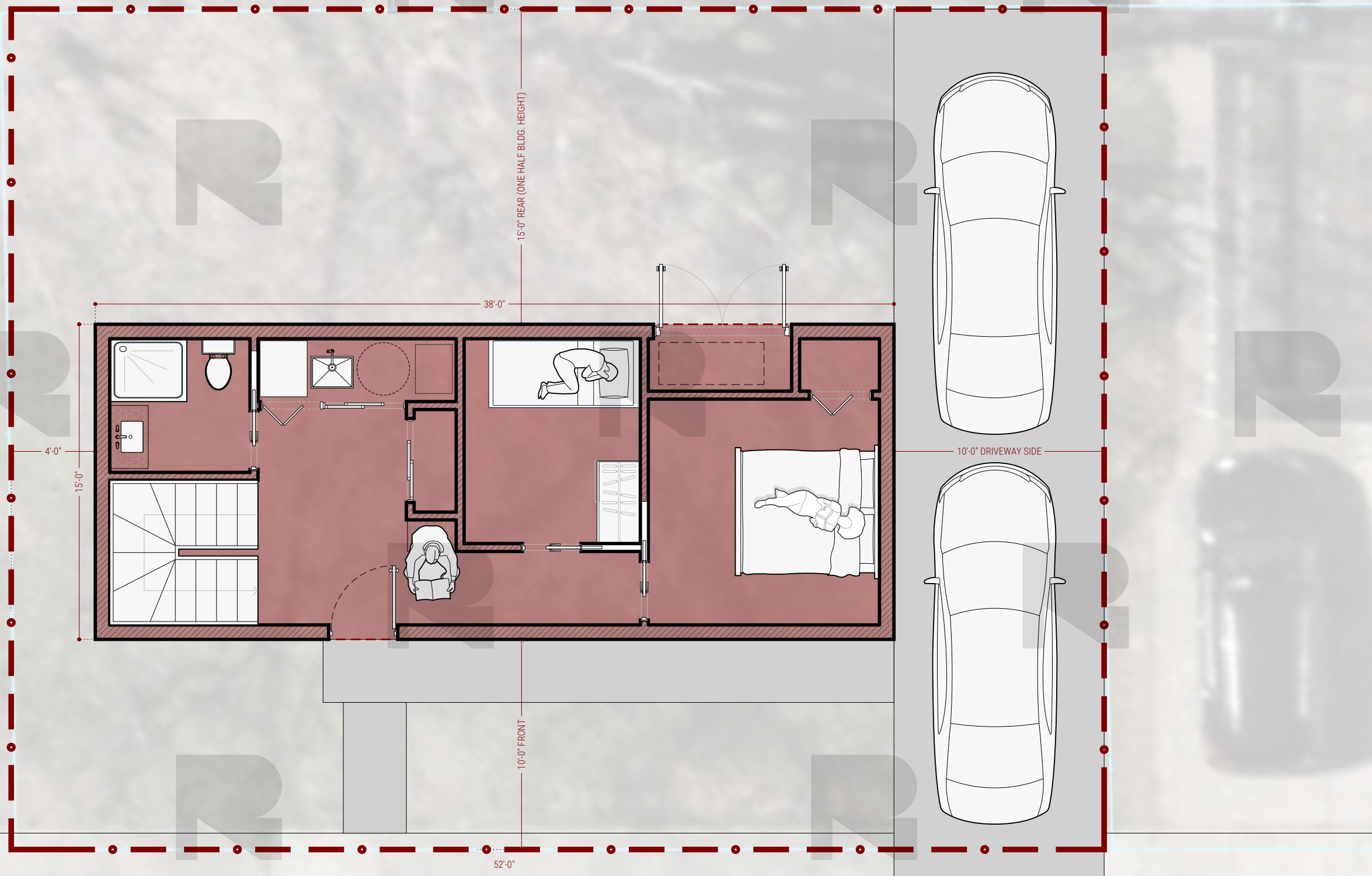

1 SITE PLAN
 SCALE: 3/16" = 1'-0"

BUILDABLE AREA PER ZONING [Red fill]
 NEW WALL/COMPONENT [Hatched fill]



ZACHARY D. MILLER
 REGISTERED ARCHITECT
 STATE OF OHIO
 c. (412) 228 2626
 e. zacharymiller.arch@gmail.com



PROJECT ADDRESS
 0 E 316TH ST
 WILLOWICK OH, 44095
 PARCEL 28A044F000140

PROJECT NAME

ARCHITECTURAL DRAWINGS FOR:
**NEW SINGLE FAMILY
 HOME - E 316TH ST**

PREPARED FOR:
 BRETT BEJCEK
 RELIABLE BUILDING COMPANY

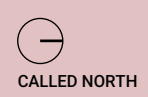

ISSUE
 BOARD OF ZONING APPEALS - 02/11/2026
 COUNCIL MEETING 1 - 02/17/2026
 COUNCIL MEETING 2 - 03/03/2026

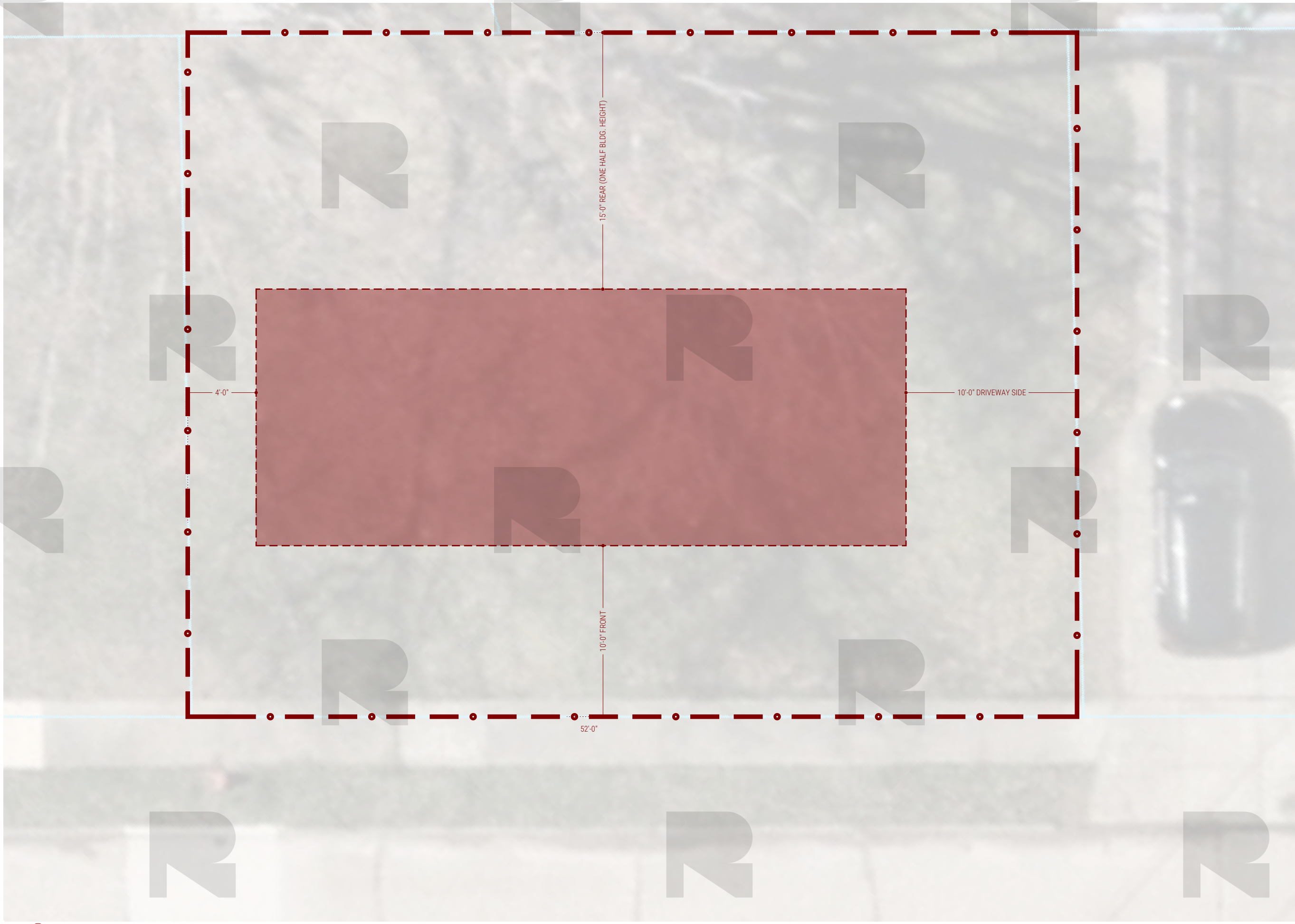

ZONING PLAN
Z1.0



1 SETBACK PLAN
 SCALE: 3/16" = 1'-0"

BUILDABLE AREA PER ZONING 
 NEW WALL/COMPONENT 



ZACHARY D. MILLER
 REGISTERED ARCHITECT
 STATE OF OHIO
 c. (412) 228 2626
 e. zacharymiller.arch@gmail.com



PROJECT ADDRESS
 0 E 316TH ST
 WILLOWICK OH, 44095
 PARCEL 28A044F000140

PROJECT NAME

ARCHITECTURAL DRAWINGS FOR:
NEW SINGLE FAMILY HOME - E 316TH ST

PREPARED FOR:
 BRETT BEJCEK
 RELIABLE BUILDING COMPANY

ISSUE
 BOARD OF ZONING APPEALS - 02/11/2026
 COUNCIL MEETING 1 - 02/17/2026
 COUNCIL MEETING 2 - 03/03/2026



FLOOR PLANS

A2.0

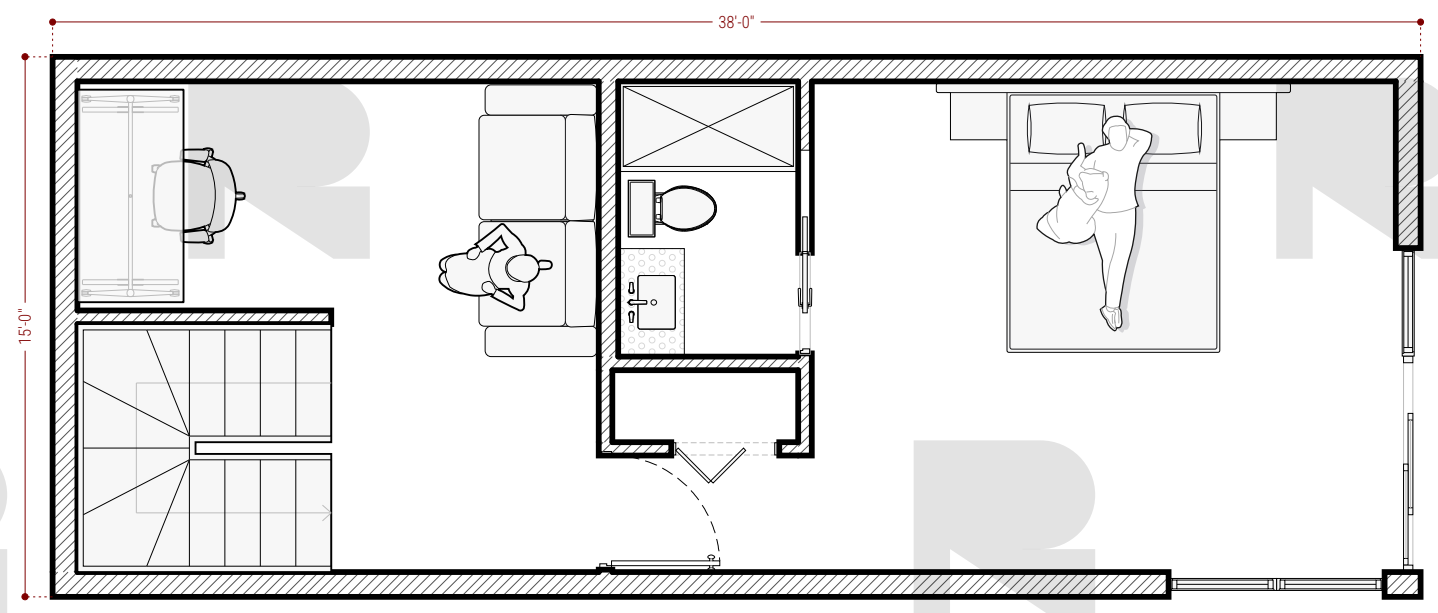

2 THIRD FLOOR PLAN
 SCALE: 3/16" = 1'-0"

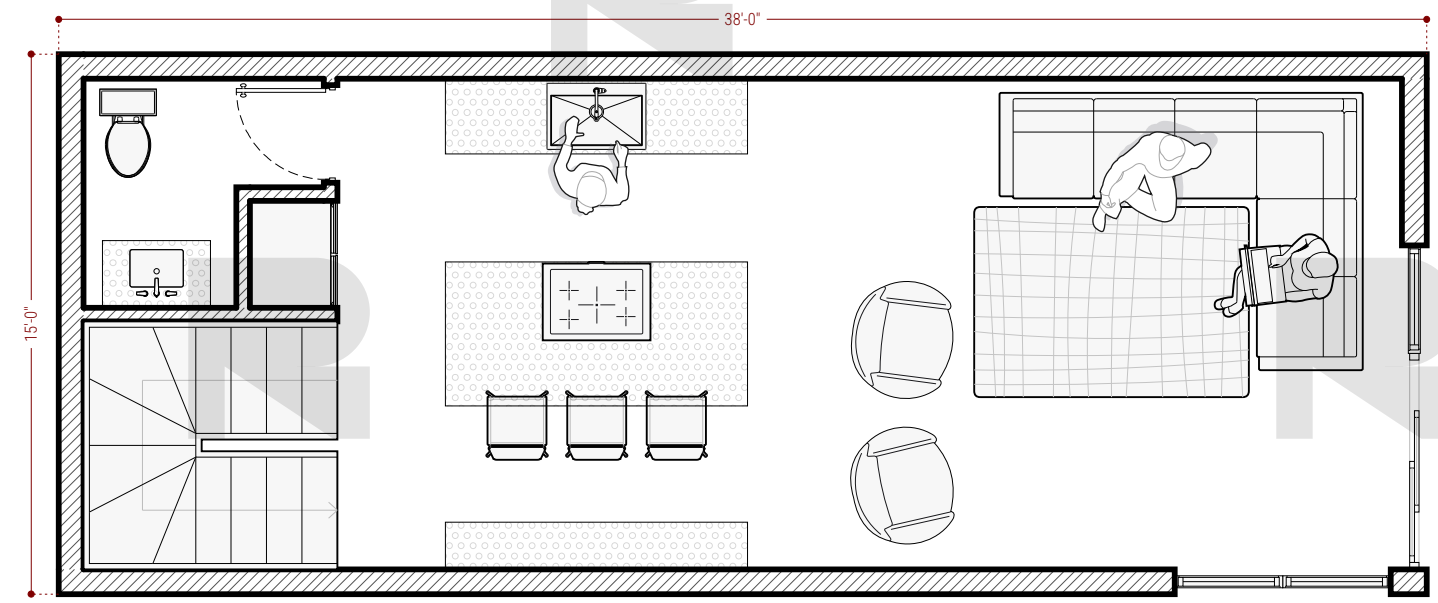

1 SECOND FLOOR PLAN
 SCALE: 3/16" = 1'-0"

BUILDABLE AREA PER ZONING

NEW WALL/COMPONENT

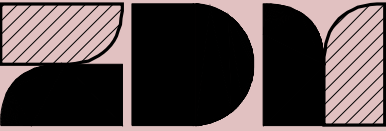

ZACHARY D. MILLER
 REGISTERED ARCHITECT
 STATE OF OHIO
 c. (412) 228 2626
 e. zacharymiller.arch@gmail.com



PROJECT ADDRESS
 0 E 316TH ST
 WILLOWICK OH, 44095
 PARCEL 28A044F000140

PROJECT NAME

ARCHITECTURAL DRAWINGS FOR:
**NEW SINGLE FAMILY
 HOME - E 316TH ST**

PREPARED FOR:
 BRETT BEJCEK
 RELIABLE BUILDING COMPANY

ISSUE
 BOARD OF ZONING APPEALS - 02/11/2026
 COUNCIL MEETING 1 - 02/17/2026
 COUNCIL MEETING 2 - 03/03/2026



FLOOR PLANS

A2.0

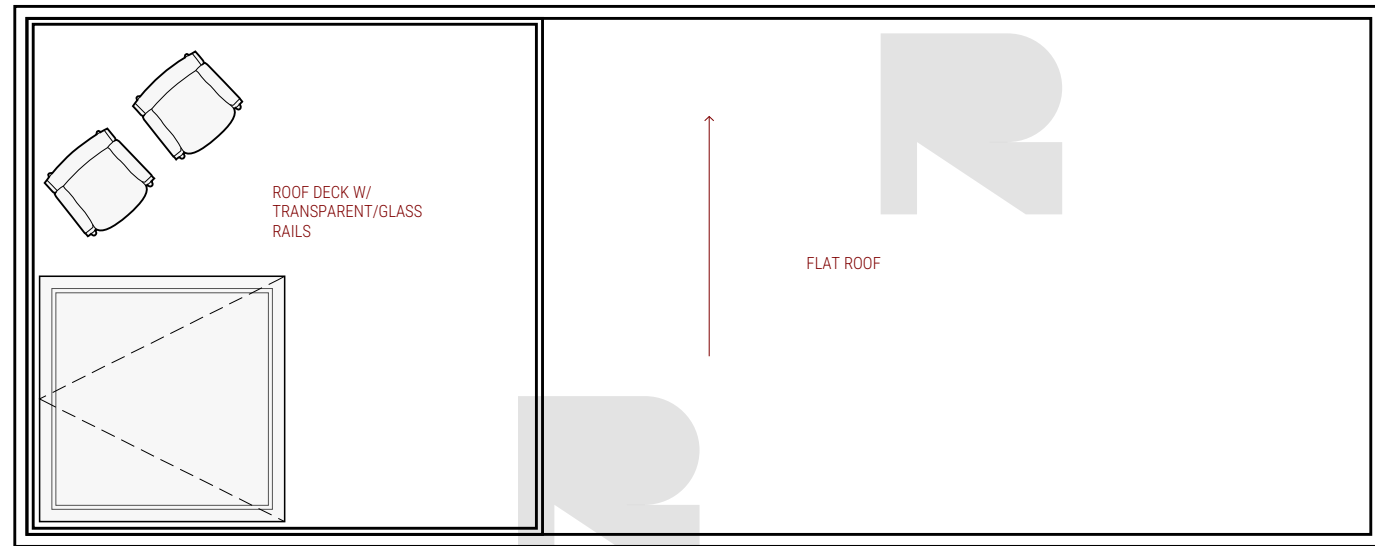

1 ROOF PLAN
 SCALE: 3/16" = 1'-0"

BUILDABLE AREA PER ZONING
 NEW WALL/COMPONENT





ZACHARY D. MILLER
 REGISTERED ARCHITECT
 STATE OF OHIO
 c. (412) 228 2626
 e. zacharymiller.arch@gmail.com



PROJECT ADDRESS
 0 E 316TH ST
 WILLOWICK OH, 44095
 PARCEL 28A044F000140

PROJECT NAME

ARCHITECTURAL DRAWINGS FOR:
**NEW SINGLE FAMILY
 HOME - E 316TH ST**

PREPARED FOR:
 BRETT BEJCEK
 RELIABLE BUILDING COMPANY

ISSUE
 BOARD OF ZONING APPEALS - 02/11/2026
 COUNCIL MEETING 1 - 02/17/2026
 COUNCIL MEETING 2 - 03/03/2026

ELEVATIONS
A3.0
 CALLED NORTH

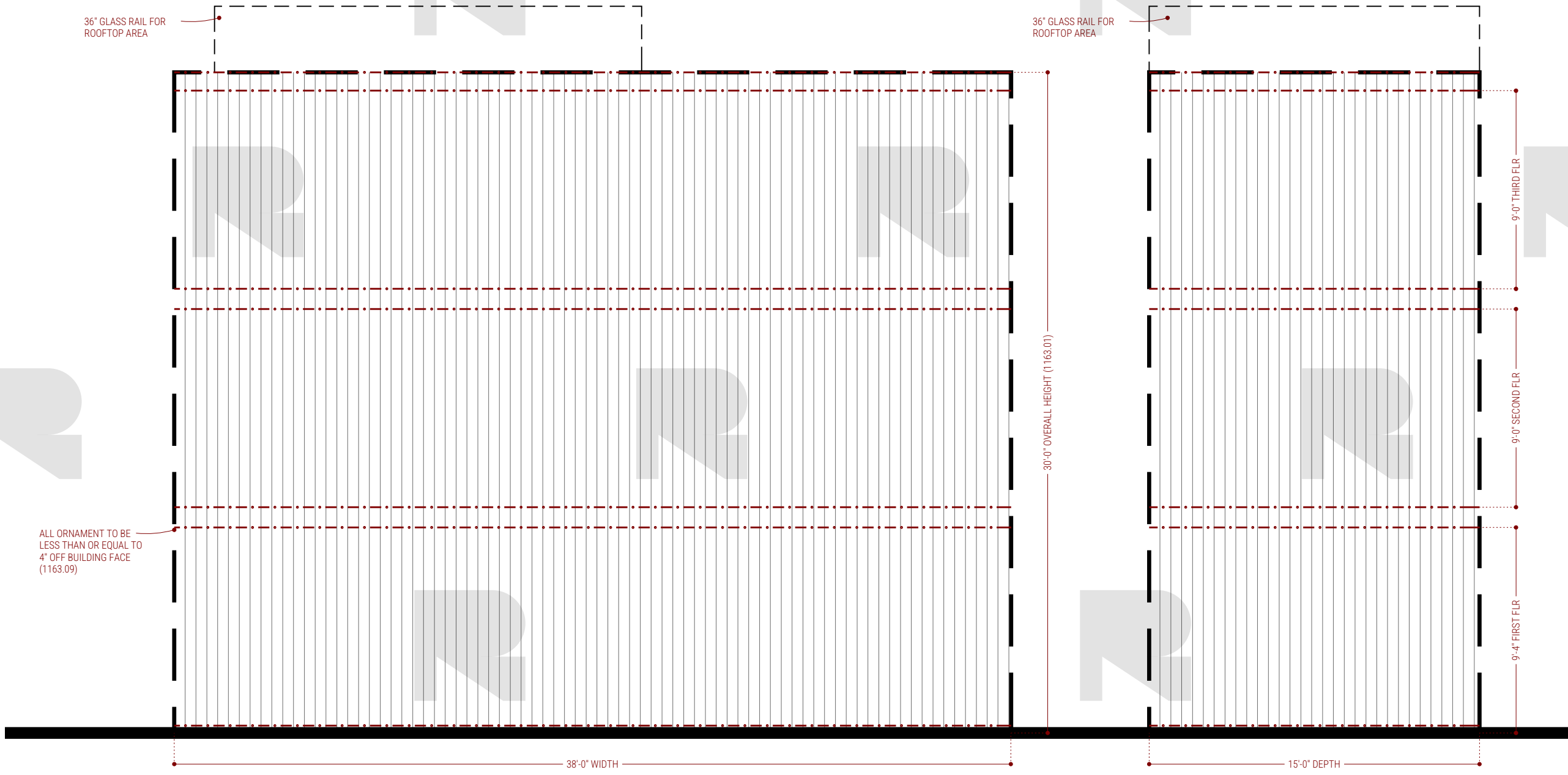

1 FRONT + SIDE ELEVATION
 SCALE: 3/16" = 1'-0"

BUILDABLE AREA PER ZONING
 NEW WALL/COMPONENT